Library
U.S. Dept
of Agr.
Ab 3
Cop 2

Volume 32
Number 9

April, 1951

The Facts Keep Adding Up

Net Results of a Consistent Breeding Program

1--Faith in the EILEENMERES
Also in the Phenomenal Platinum Cross
2--Consistent Unequalled Show Record
3--Consistent above Average Sales
4--Sensible Publicity
5--Proper Fitting and Showing

All These Add Up to
The "Cattleman's Holiday" *Sale*
Monday, September 3d, 1951

Each animal sold in this sale will be a SON or a DAUGHTER of, or will sell BRED to one or another of these GREAT BULLS:

EILEENMERE 500th
1946 International Grand Champion, the only recent Grand Champion who has sired three International Grand Champions.

EILEENMERE 1050th
The 1950 International Grand Champion Son of EILEENMERE 500th.

EILEENMERE 1000th
The 1948 American Royal Grand Champion Bull.

EVA'S BANDOLIER LAD
The Phenomenal Platinum Cross Sire, that for two years straight has been THE ONLY BULL TO SIRE TWO FIRST PRIZE WINNERS at the All American Futurity Show.

EILEENMERE 1100th
Outstanding Pauline son of EILEENMERE 1000th.

EILEENMERE 487th
The Bull responsible for the Top Sale of the year held by Penney and James.

EILEENMERE 1032d
1950 International Grand Champion Son of EILEENMERE 500th.

EILEENMERE 700th
1948 National Aberdeen-Angus Show Grand Champion Bull.

BANDOLIERMERE 44th
Outstanding son of EVA'S BANDOLIER LAD.

Mark the Date Now, and Write for the Catalog
J. B. McCORKLE, Sale Manager, Suite 2500, A. I. U. Building,
50 West Broad Street, Columbus 15, Ohio.

Young Bulls
We have a number of top youngsters coming along—many of them TOP PROSPECTS for OUTSTANDING HERD BULLS. Come see them—they're for sale now at private treaty.

J. GARRETT TOLAN FARMS
"The Home of International Champions"

PLEASANT PLAINS **ILLINOIS**

51
XUM

XUM

KINLOCH FARM

KINLOCHMERE 23d 1254261

We are featuring this good son of EILEENMERE 1029th in this month's advertisement because we believe that, next to his sire, he may be the most valuable animal at KINLOCH . . . He was Junior and Reserve Champion at the Atlantic Rural Exposition, won his class at Timonium, and at the International at Chicago stood Second in a strong class of 31 Top Junior Bull Calves from the United States and Canada; and he seems to grow deeper and thicker every week . . . We have bred a few good Cows to KINLOCHMERE 23d. We feel sure that bred as he is and looking as he does, he will prove to be a great breeding son of the great sire.

Our congratulations to two of the country's outstanding Eileenmere establishments whose cattle have just received a very strong endorsement from leading breeders in the form of record-breaking sale averages. Our hats are off to Penney and James of Hamilton, Missouri and to Ankony Farm of Rhinebeck, New York. Naturally we at Kinloch are delighted to see the great qualities of EILEENMERE cattle receiving well deserved recognition.

Our best wishes to the ALL GLENCARNOCK ERIC SALE on May 1st. We have twenty-three good daughters of GLENCARNOCK ERIC of CREMONA at KINLOCH which we value very highly and which we have been mating to EILEENMERE 1029th with outstanding results.

Next month we will have something to say about

KINLOCH'S "QUALITY FOUNDATION" SALE, TUESDAY, OCTOBER 23d

Mr. and Mrs. Lee D. Butler, *Owners*

28 Miles South of Fredericksburg on Route 17

LYLE DUNCAN, Cattle Manager

SUPPLY, VIRGINIA

Table of Contents for April, 1951

Aberdeen-Angus Bulletin 68
As I Look Back I Realize How Much Aberdeen-Angus Cattle Have Done for Me 70
Birdeye Angus Farm Sale 148
Chariton Valley Sale 131
Chicago Market 72
Come Drouth or High Water 62
Coming Meetings 156
Dodson Brothers Dispersion 150
Down on the Eastern Shore 58
Editorial 66
Eileenmere 487th "The Wonder Bull" Dies 88
Heel Flies—Cattle Grubs 55
His Pastures Stood the Test 56
Holt County Breeders Sale 116
Indiana Breeder Sale 135
Inland Empire Spring Sale 89
Junior Breeder 71
Last Minute Flashes from Washington 74
Lyon Angus Farm Sale 138
1950 Championship Summary 64
North Central Missouri Sale 142
Northeast Missouri Sale 124
Pierce-Essar Top at San Antonio 73
Show and Fair Dates 156
Smith Brothers Sale 91
Takes 31st Birthday in Stride 65
Texas Breeders Sale 146
The Exchange 156
The Old Order Changes 60
Twenty-Five Years Ago 156

INDEX to ADVERTISERS—159 and 161

The Famous "29th" Ever Prince of Sunbeam *Both Sired by* Black Prince of Sunbeam

The Dam of EVER PRINCE—
ERALINE E. of SUNBEAM 486149, out of ERALINE E. 4th 452679.
We brought EVER PRINCE to Kansas in 1940.

"PRINCE SUNBEAM 305th 947326—This good son of PRINCE SUNBEAM 29th is now in heavy service at Sunbeam Farms. A young Bull that is sure to make many friends. . . . Prince Sunbeam 305th is siring very outstanding calves and we consider him one of the very top sons of the 29th in service at Sunbeam Farms."

PRINCE SUNBEAM 579th sold to Angus Valley Farms, Tulsa, Oklahoma, for $27,000.00 January 22, 1951, is a full brother to the "305th". A 14 month-old son of the 305th sold to Ralph L. Smith, Chillicothe, Missouri, for $9,000.00.

EVERY BULL IS 50% COW—HIS MOTHER

Dam of PRINCE SUNBEAM 305th 947326 and "579th" 1185748, ERALINE of SUNBEAM 586051, out of ERALINE E. of SUNBEAM 486149, the dam of EVER PRINCE of SUNBEAM.

EVER PRINCE sired BEEFMAKER 34th 767266 and BEEFMAKER 21st 657267. Four sons of BEEFMAKER 34th now head our Herd Bull Battery assisting the 21st Senior Sire.

Maybe BEEFMAKERS could also help you. We have been using the "ERALINE" Blood ten years. ERALINE E. 5th 484244 is also in our herd.

C. E. REED, 4114 E. Central Ave., WICHITA 6, KANSAS

Telephone No. 68313 Residence; No. 53868 Farm

1951

The Aberdeen-Angus Journal

WEBSTER CITY, IOWA

FRED HAHNE....Editor, Publisher, Business Manager
RICHARD H. HAHNE....Assistant Publisher
GAY QUAMMEN....Advertising Manager
JEAN BRANDRUP....Assistant Manager
COLIN KENNEDY....Managing Editor
MARY JANE WICKS....Junior Editor
HENRI FJETLAND....Art Director
JAY RICHTER....Washington Flashes
NEIL SKAU....Chicago Markets
OTTO V. BATTLES....Contributing Editor
Los Olivos, California

E. H. ANDERSON....Missouri and Southwest
Chillicothe, Missouri
W. M. BARTON....Buffalo 2, N. Y.
421 Chamber of Commerce Bldg.
M. W. BONEY....Iowa, Nebraska, Minnesota, Dakotas
Box 740, Storm Lake, Iowa
H. H. JAMES....Illinois, Indiana, Wisconsin
104 N. Court, Pekin, Illinois

Entered as Second-class matter October 25, 1919, at the Post Office at Webster City, Iowa, under act of March 3, 1897.

Subscription price to all points in United States $2.00 per year; Canada, $3.00 per year; all other foreign points $3.00 per year.

Copyright 1949
By The Aberdeen-Angus Journal

Our Cover Picture

Highlands Farm, Round Hill, Virginia, is the scene of this month's JOURNAL cover picture. Owned by Mr. and Mrs. Walter S. Fox, and managed by Kenneth E. Lytton, Highlands has been producing top cattle for a number of years. Located in the Piedmont section of the Old Dominion this 700 acre farm is now largely in grass.

WE HAVE GROWING PAINS AT HIDEAWAY

What a merry-go-round this is! First you get a farm, fix up the buildings, and then buy some cattle. Maybe you don't even wait to fix the buildings and build some fences. Then come the calves, and you get excited and you buy a few more cows. About then you feel a pinch here and there, and you start enlarging your buildings, opening up some more fields, and you think you're all set. About that time your calculations all seem to be wrong, and the first thing you know you are buying another farm — fixing up some more buildings, opening up some more fields, building more fences, etc. A rest period — and then you get a crazy idea you have a little extra space, so you buy some more animals, and maybe an extra bull or two. Along comes the enlarged calf crop, and you are all set to begin over again. So round and round you go, getting bigger and dizzier all the time.

Last year we thought we had the thing all figured out, and when we finished our three new barns and our calf shed and a couple more silos we concluded we really had a big enough show and a well-balanced one. So! What did we do? Took over another farm, of course. No more buildings this time, however. On the new place we'll confine our activities to raising feed and bedding so we can open up more pasture at Hideaway and T'Other Farms. To properly care for a herd the size of ours you need plenty of space, adequate buildings, good pastures, good water supply — and we are all set to handle the situation.

You know we have the bulls and the cows. Come around some time and see how they are decorating the landscape with good-looking calves. Oh! What do we work with? Eight Sunbeam and Bandolier bulls, and two hundred brood cows of the leading and desirable families.

Yeah! We're growing, and in the right direction.

HIDEAWAY CATTLE MAKE GOOD FOR THEIR NEW OWNERS

Alton G. Taylor
Manager
Hideaway Farm

THE WILLMEN COMPANY
William G. Mennen
President
345 Central Ave., Newark 4, N. J.

C. R. McDade
Herdsman
T'Other Farm

Fooks Angus Farms

CAMDEN ARKANSAS

Thanks . . .

We take this opportunity to express our appreciation to all of you folks who attended our first sale and made it such a success. Especially do we thank the buyers and contending bidders who put a $1,400.00 average evaluation on the animals that we sold.

B T Fooks

Our Best Wishes go with the Cattle these Folks Purchased

BILLY DAW HUGGINS	Ozark, Arkansas
J. M. PETITJEAN	Thornwell, Louisiana
T. A. GIBSON	England, Arkansas
ORIN HENDERSON	Hamburg, Arkansas
L. A. SLOAN	Imboden, Arkansas
E. L. DANIELS	N. Little Rock, Arkansas
MOORE BROTHERS	Eldorado, Texas
ANGUS VALLEY FARMS	Tulsa, Oklahoma
GEORGE GRAHAM	Wichita Falls, Texas
BLISSVILLE ANGUS FARM	Mariana, Arkansas
ESSAR RANCH	San Antonio, Texas
BIRDEYE ANGUS FARM	Birdeye, Arkansas
WAYNE EASON & SON	Lepanto, Arkansas
ORAL ROBERTS	Tulsa, Oklahoma
RED OAK FARMS	Rocky Comfort, Missouri
GOOD EARTH STOCK FARM	New Florence, Missouri
C. T. RANCH	Miami, Oklahoma
SUNBEAM FARMS	Miami, Oklahoma
LYON ANGUS FARM	Olive Branch, Mississippi
SIMON ANGUS FARM	Madison, Kansas
H. B. RICHARDSON	Lepanto, Arkansas
MRS. JACK MANN	Marshall, Texas
ORCHARD HILL FARM	Enid, Oklahoma
LUTHER T. McCLUNG	Fort Worth, Texas
FRENCH BROAD FARMS	Bowling Green, Kentucky
GREEN VALLEY FARM	Liberty, Missouri
JOHN McDONALD	McGahee, Arkansas

You are cordially Invited to visit the Farm at any time

Drop in and inspect the breeding herd, our herd bull battery and the good calves now arriving.

JIM ALLEN, Manager **ARTHUR FERGUSON, Herdsman**

There's Reason a Plenty

For Glencarnock Bred Calves *Being in Demand*

Raona's Bardolier 25th 866026

We've been fortunate

In RAONA'S BARDOLIER 25th, our Senior Herd Sire. We knew we had a great breeding Bull and we are happy that he is still in heavy service at GLENCARNOCK. The first Calves from his Daughters and by his Sons have arrived, and the age old question, "will he sire the kind of Calves we demand and will his Sons and Daughters produce even better Calves?" has been answered. A visit to GLENCARNOCK will demonstrate the outstanding results and influence Raona's BARDOLIER 25th has had on our herd.

Now a Proven Cross

In a Cow herd second to none, in Quality, Individuality, and Breeding. Each foundation Female in the GLENCARNOCK herd has been carefully selected; a proven producer, a great individual, and royally bred. Families, because of their production, have been developed and always there have been BLACK-CAP BESSIES, BLACK JESTRESS, ZARAS, JUANA ERICAS, ELINES, EDELLAS, GAMMERS, FANNIE BESS, and other great producing tribes of the breed in the herd.

Soon

We will have a large number of Calves by RAONA'S BARDOLIER 25th, and his Sons—and later this summer we will see the GET of our latest Junior Herd Sire, RAONA'S PRINCE 11th.

• • •

We Cordially Invite Your Inspection at Glencarnock

Glencarnock Stock Farms

"Constructively Bred for Breed Improvement"

JAMES W. McGREGOR, owner **ADA, MINNESOTA**

Bethel Black Mar Jr. *is No More*

AS HE APPEARED IN 1939 AS AN UNDEFEATED SHOW BULL

Many of the older show-goers will remember this stylish, typy, thick little calf as he found his way to the top of every class in which he was ever exhibited, including the great International Live Stock Show in Chicago. He was Junior Champion at seven of the nine major shows at which he was shown, including the American Royal Live Stock Show in Kansas City and the National Western Stock Show in Denver. The only Bull ever to defeat him for Junior Championship was Elgen Sunbeam at the International and the Fort Worth Show. At the close of the 1939 show circuit, he was sold to Great Oaks Stock Farms, a newly established breeding herd, and at that time started his career as a sire.

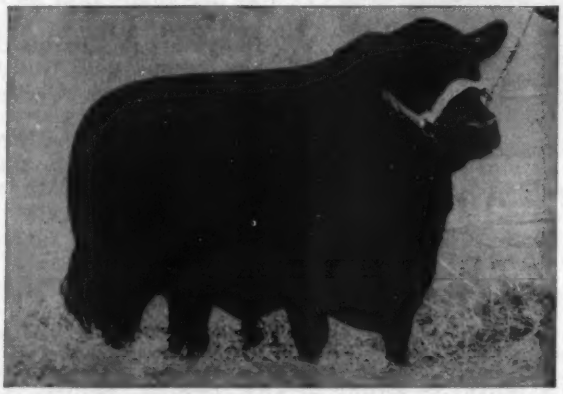

AS HE APPEARED AT 13 YEARS OLD AT THE CLOSE OF A LONG AND GLORIOUS BREEDING CAREER

During the time that elapsed between the two pictures above "a lot of water has gone over the dam" both at Great Oaks and throughout the Aberdeen-Angus breed in its entirety. A lot of purple banners have been hung over strings of show cattle and still more blue ribbons passed out on the tanbark at the major shows over the nation. We have seen prices in the pure bred business doubled and redoubled. We have seen registrations, transfers, and new membership doubled and redoubled. During these same years Bethel Black Mar Jr. has proven himself a sire worthy of founding one of the leading pure bred herds in the nation. We are grateful to the old Bull for what he has meant to us and to GREAT OAKS. We believe, pioneering his own line of breeding as he did, no other Aberdeen-Angus Bull, outside the so-called currently popular lines of breeding, has "laid more on the line" during the period he lived than did our BETHEL BLACK MAR JR.

His memory will always be regarded with a definite feeling of reverence by us here at GREAT OAKS and toward this end the grand old fellow was given a resting place on the shady, grass-covered lawn immediately in front of the barns over which he was the master for so many years and a marker will be placed there for him.

Dates Changed

Due to a confliction between the date we originally claimed for the 1951 BANDOLIER REVIEW SALE and other Association sponsored events, we have felt obliged to change our sale date to TUESDAY, OCTOBER 9, 1951. Please mark this change on your calendar. This change affords visiting breeders the following grand circuit of sales:

Saturday, October 6.....Niagara Frontier Sale at East Aurora.
Monday, October 8.....Edwards Brothers Sale at London & Watford.
Tuesday, October 9.....Bandolier Review Sale at Rochester.
Wednesday, October 10.....Michigan State Association Sale at the Fair Grounds, Detroit.

Great Oaks Stock Farms

HOWARD L. McGREGOR, Owner
ROBERT W. WILLIAMS, Manager

Rochester, Michigan

Herdsmen { JOHN SHERIDAN / CHARLES DULZO

Raona Farms

HOME of the BREED BUILDERS
ON ROUTE M-47-
WILLIAMSTON — MICHIGAN

Presenting Raona's

"Calf of the Month"

A Proud Little Bull *with a Future*

Raona's Prince Eric 9th

Sire: R. L. S. PRINCE ERIC 24th 991143	Prince Eric of Sunbeam 744659	Prince Sunbeam 29th 629408	Black Prince of Sunbeam 504521
			Erica Marie of Sunbeam 543531
		Erra Erica 6th of Sunbeam 629412	Revelga 519425
			Erra Erica 3d of Sunbeam 507379
	Miss Burgess 2d of Raona 701945	Burgess Eston 3d 573014	Eston of Quality 483388
			Miss Burgess B. 5th 487020
		Miss Cridlan Burgess 551328	Blackcap Edward 520267
			Miss Burgess Brown 5th
Dam: QUEEN 14th of RAONA 1037321	Raona's Bardolier 2d 681777	Black Bardolier 480883	Bandolier of Anoka 462299
			Black Bardella 460791
		Juara Erica 33d 594895	Elluna's Revolution 2d 435717
			Juara Erica 8th 490186
	Ada Queen L. 35th 727542	Prince Bell Boy of Ada 603273	Master Bell Boy 544391
			Princess Jet 2d of Ada 445117
		Ada Queen L. 19th 523968	General of Ada 483257
			Ada Queen L. 5th 438452

Sired by R. L. S. PRINCE ERIC 24th, Second in the Senior Yearling Class at the 1949 International; he in turn sired by PRINCE ERIC of SUNBEAM, probably one of the greatest sires of this generation. Out of an own daughter of RAONA'S BARDOLIER 2d; this little Bull shows all the character and quality of his exceptionally good breeding. We are pretty proud of this month's calf.

Look for these "Calves of the Months"

When you visit RAONA, ask us to show you the January, February, March selections. We may have other Calves that will appeal to you more—or you may agree with us on the choice we have made for different months.

VISITORS WELCOME

RALPH and ONA B. WADLEY, owners

RAY SMITH, Manager
R. F. D.
WILLIAMSTON, MICHIGAN

930 Roxburg Road

East Lansing, Michigan

HERE'S PROOF THAT SUPERSOL HAS BECOME *The Choice of* FOREMOST *Feeders*

Steadily increasing use of SuperSol (48.9% increase this past year alone) is your proof that:

1. **Foremost feeders, pleased with their results, continue to feed SuperSol.**
2. **They recommend it enthusiastically to fellow feeders.**

Letters from foremost feeders heartily endorse the use of SuperSol for all livestock and poultry.

SuperSol is a superior, high-protein, high-vitamin feed supplement.

Have you tried SuperSol yet?

Available in pellet or granular form.

FREE!

This booklet tells what SuperSol will do for your livestock!

Write

FEED DIVISION
BROWN-FORMAN
DISTILLERS CORPORATION
at
LOUISVILLE IN KENTUCKY

PROVIDES

true VITAMIN A
VITAMIN D

B-GROUP VITAMINS
RIBOFLAVIN, THIAMIN
NIACIN, CHOLINE, PYRIDOXINE, PANTOTHENIC ACID, p-AMINOBENZOIC ACID
BIOTIN, FOLIC ACID

FATS and PROTEINS
CALCIUM, PHOSPHOROUS
and ESSENTIAL TRACE MINERALS

plus **VITAL PRODUCTIVE FACTORS**

Warner Grove Farms . . .

"Buckeye Blacks are Better"

A Breeding Herd of **Select Blood Lines** *and Individuality*

Eileenmere 1500th 1047508

Calved March 20, 1947—Died March 4, 1951

Posted and found perfect, except for heart.
Dropped dead in the pasture without a struggle.

1500th was a great individual and a greater sire. He has sired some near perfect Bull and Heifer Calves, and we have more Cows which will calve to his service later this year. . . . We predict that his offspring will prove "1500th" to be one of the greatest breeding sons of EILEENMERE 500th.

A Worthy Successor

To a Great Sire

Eileenmere 1500th W. G. 6th 1151230

Calved February 16, 1949

Sire: EILEENMERE 1500th 1047508	Eileenmere 500th 699155	Eileenmere 85th 470007
		Edwina 7th G. M. 534304
	Blackcap Tolan 79th 564868	Bandolier of Anoka 7th 510437
		Blackcap Tolan 30th 450561
Dam: BLACKCAP VELVET W. G. 882792	Blackcap Bardolier 707126	Black Bardolier 480883
		Blackcap of Grand River 4th
	Rally Blackcap Velvet 7th 736618	Envious Blackcap B. 9th 542490
		Blackcap Velvet 401893

1950 International First Junior Yearling and Reserve Junior Champion Bull.

VISITORS ALWAYS WELCOME

Warner Grove Farms

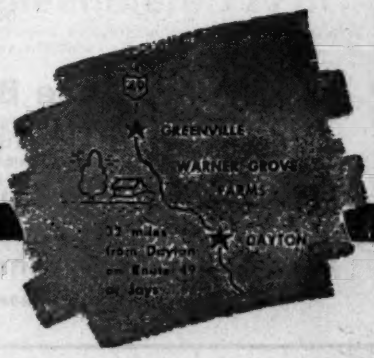

GREENVILLE • OHIO

BREEDERS OF PUREBRED LIVESTOCK • REGISTERED ABERDEEN-ANGUS BEEF CATTLE

DAN T. WARNER, Owner — L. MONROE PYLES, Manager

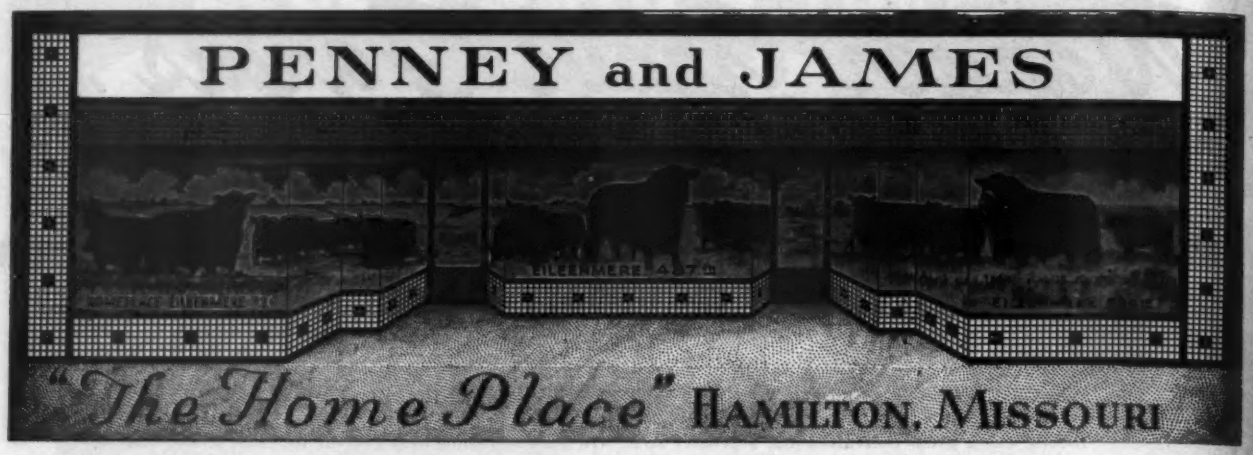

They Have to Be Better to Sell Better at Auction!

When you sell at auction you get an unbiased evaluation of your cattle. The auction buyer is critical—if he pays a top price he does so because other buyers or contending bidders cause him to do so through their efforts to buy the same animal. If your cattle selling at auction don't average above the general sale average you can almost be certain there's something lacking in them somewhere. If they average higher than average, you can be just as certain that they're somewhat better than the average. A good sale average is unquestioned evidence that you have the Type, the Quality and the Blood Lines that produce top show winners and excellent breeding stock.

These Five Homeplace Bred Eileenmeres Sold for a

Homeplace Eileenmere 210th

Sold at $34,000.00 to C. V. Whitney Farms, of Old Westbury, Long Island, New York, and Lexington, Kentucky. He's a son of "487th".

Homeplace Bulls Averaged $9,188.00

Not one or two Bulls but seventeen head of them—every one of them bred and produced at "the Home Place". Five head were sired by "487th" and they averaged $16,220.00; ten head were by "999th" and they averaged $6,705.00; one by Homeplace Eileenmere 72d sold for $4,550.00 and one by Envious of Hamilton sold for $3,500.00. There were some other youngsters that could have been added and sold well enough to increase the average. If you need a HERD BULL visit "THE HOME PLACE"—there's a lot of youngsters coming along.

Orin L. James
Manager

John Mallett
Farm Foreman

Penney & James,

Note Uniformity of Type in these Five Young Bulls!

Homeplace Eileenmere 107th

Purchased by I. W. Walls, of Dallas, Texas, at $15,000.00, sired by "487th"

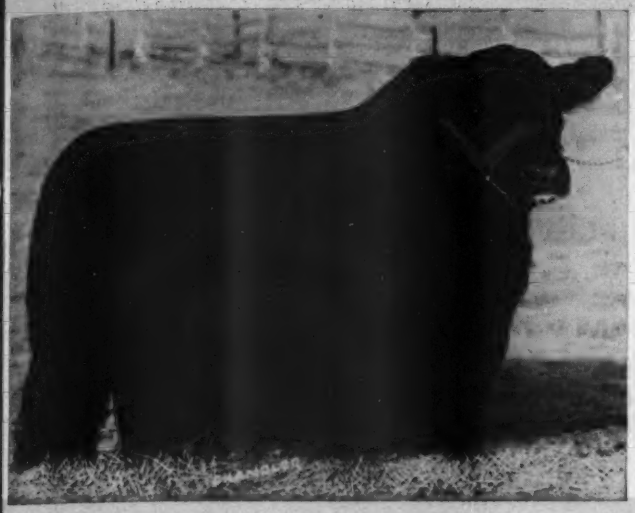

Homeplace Eileenmere 192d

Purchased by Lorraine Farms, Macon, Georgia, at $30,000.00—sired by Eileenmere 999th.

Total of $106,000 at Auction, Averaging $21,200

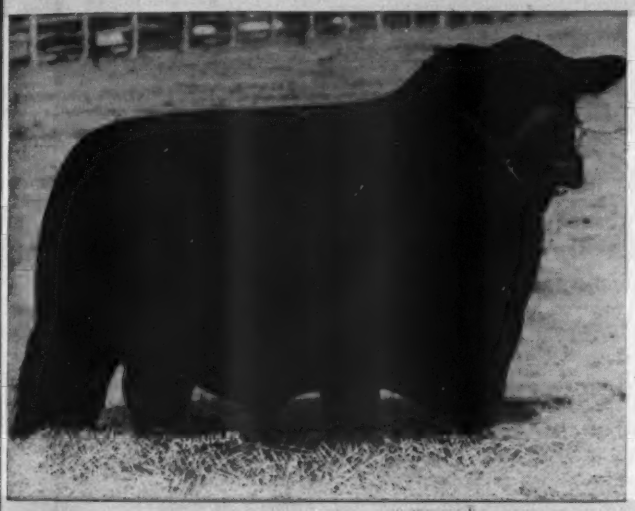

Homeplace Eileenmere 68th

Purchased by Jos. Hewett and A Bar A Ranch, Encampment, Wyoming, at $10,000.00—sired by "487th".

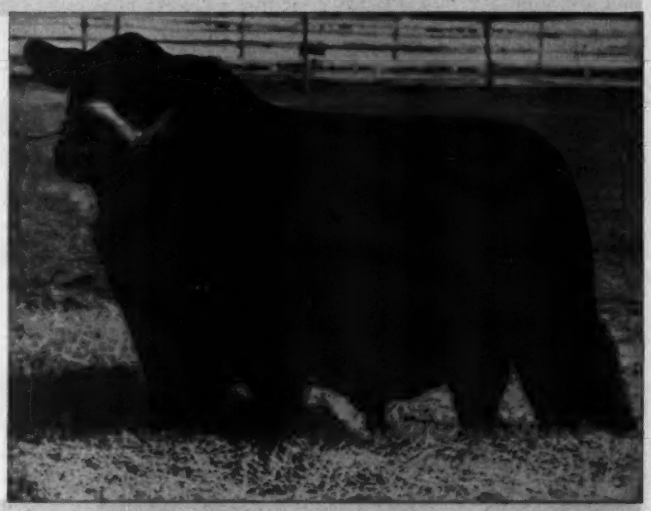

Homeplace Eileenmere 777th

Purchased by George Graham, of Wichita Falls, Texas, at $17,000.00 and sired by "487th".

Homeplace Females Averaged $3,690.00

Fifty-one head of Females averaged almost $3,700.00 and practically all of them were of Homeplace breeding. Interesting is the fact that four daughters of EILEENMERE 487th sold for $47,000.00 and averaged $11,750.00 per head; while twelve head sired by EILEENMERE 999th sold for $42,000.00 and averaged $3,500.00; another "487th" son was represented with eight daughters. This was EILEENMERE 921st and his daughters averaged $3,437.50; with other sons of "487th" being represented as well as a few other bulls. Particularly noteworthy is the averages made on the daughters and granddaughters of "487th" for it speaks for his prepotency as a sire. With a large herd of breeding Females we are usually in a position to offer for sale some choice Females. They may not be fitted as were the sale cattle, but they're the same Type, the same Quality and the same Blood Lines. Write us or come see what we have to offer.

Hamilton, Missouri

Harl Jackson
Herdsman

Our Thanks ...*for a Great Sale on March 19th*

Despite rather miserable weather and hazardous driving conditions a large and appreciative crowd was in attendance at our annual sale. We were proud of the offering and we're now proud of the reception that breeders from all over the land gave them. It is our hope that every animal will do as well for the buyers as their respective sires and dams have done for us. Thanks, again, and Our Very Best Wishes.

The Top of the Sale

Bandolier 148th of Wilton 1139237

Sired by BANDOLIER 123d of WILTON and from a FANNIE BESS dam sired by EVADER'S QUALITY BARDOLIER. This Top Bull was purchased by A. A. Althouse and Sons, of LaMoille, Illinois.

Second Top Bull

Bandolier 173d of Wilton 1196532

A great son of BANDOLIER 145th of WILTON from a BEAUTY of HAYSTON dam, by BANDOLIER of ANOKA 6th. Purchased by George Althouse and Sons, Sublette, Illinois.

We usually have a few top young bulls for sale. Come and See them.

The Buyers Include

A. R. ALTHOUSE & SONS	LaMoille, Illinois
J. H. QUISENBERRY & SON	Winchester, Kentucky
CLYDE DORIUS & SONS	Fayette, Utah
RAY SMITH	Biggsville, Illinois
NORMAN SMITH	Larkspur, Colorado
D. M. TYLER	Bartlesville, Oklahoma
GOULD BROTHERS	Buell, Idaho
J. S. NOLAN	Ardmore, Oklahoma
OKLEY WICKARD	Greenfield, Indiana
KENSINGER & SON	Cambridge City, Indiana
JOSEPH SCHOMER	Fort Pierre, South Dakota
BOB CARR	Fletcher, Ohio
RALPH L. SMITH	Chillicothe, Missouri
HIDEAWAY FARMS	Chester, New Jersey
WHITE GATE FARMS	Flanders, New Jersey
SHADOW ISLE FARM	Red Bank, New Jersey
OSCAR SWANSON	Davenport, Iowa
JOSEPH BONNESS	Waukesha, Wisconsin
PENNEY & JAMES	Hamilton, Missouri
PIONEER ANGUS FARM	Coon Rapids, Iowa
WENDELL DAVIS	Norwich, Kansas
EL-JON FARM	Rose Hill, Iowa
R. T. DAVIS	Wheatridge, Colorado
ROY & ROBERT WEAVER	Peoria, Illinois
W. M. SMITH & SONS	Birdeye, Arkansas
HELEN ANDERSON	Encampment, Wyoming
DAN E. MILLER	Fayette, Missouri
GEORGE W. GRAHAM	Wichita Falls, Texas
CHARLES SUMMERS	Hutchinson, Kansas
EARL CRIST	Stanwood, Iowa
DR. C. E. BLOCK	Davenport, Iowa
E. C. TIMMS	Birmingham, Missouri
GEORGE ALTHOUSE & SONS	Sublette, Illinois
WILLAMERE FARMS	Stanwood, Iowa

WILTON FARMS P. O. Box 838 DAVENPORT, IOWA

DICK NOBIS OTTO G. NOBIS G. J. NORTON

Meadow Gold

Grand Champion over all breeds at the 1951 Southwestern Livestock Exposition, Fort Worth, Texas. Also Champion Aberdeen Angus Steer at the 1951 National Western Show, Denver, Colorado.

Calf Manna-Fed Steer Tops Fort Worth Show!

AGAIN and again, Calf Manna-fed animals have proved that the combination of sound breeding and balanced feeding produces top livestock.

Just a few weeks ago, for instance, Meadow Gold, C. E. Yoder's magnificent Angus steer, won Grand Champion honors over all breeds at the 1951 Southwestern Livestock Exposition. A few weeks earlier, he was named Champion Angus Steer at the Western National at Denver.

C. E. Yoder & Sons, of Muscatine, Iowa, have for many years been enthusiastic feeders of Calf Manna. So also have many hundreds of other nationally and internationally famous livestock breeders. It is indeed significant that more Grand Champions and more World Champions have been developed on Calf Manna than on any other commercial ration ever produced.

It will pay you to learn more about the positive, low-cost Calf Manna method of raising better livestock. For further details, send at once for your free copy of the colorfully illustrated folder entitled, "Raising Better Livestock with Calf Manna." Address nearest office:

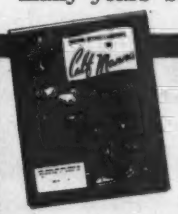

Albers Milling Company

483 Carnation Bldg.
Oconomowoc, Wisc.

483 Stuart Bldg.
Seattle 1, Wash.

Please RUSH my copy of "Raising Better Livestock with Calf Manna".

Name _____

Street Address _____ *RFD* _____

City _____ *State* _____

Old Elkton Farms

Old Elkton

Believes they can continue their progress with the help of their strong battery of JUNIOR SIRES.

Headed by..

Prince 29th of Essar 1095085

Six calves are on the ground by him, and they are creating a lot of interest.

and.....

Majestic Enchanter O. E. 1122586

Probably the best animal on the farm, and certainly the best son of EPPONIAN STAMP of BROADVIEW.

These BULLS are bred to Daughters of EILEENMERE of Le BARON by EILEENMERE 487th. Eleven head by him sold in our recent All-Purple Sale, at the nice average of $1,670.00 per head; with a top of only $2,300.00—excellent proof of their uniformity.

Visit us. It is a pleasure to show you around.

MR. and MRS. L. W. TURNER, Owners
WHITNEY GROVE, Manager
SLOAN BARKER, Herdsman

Old Elkton Farms, Forest, Virginia

Goodfellow Homestead Farms

GEORGE E. GOODFELLOW & JOHN A. GOODFELLOW

Springfield R.F.D. 6 Ohio

We are happy to offer TWO FEMALES and an OUTSTANDING YOUNG BULL to the annual

Ohio State Sale, Monday, May 7, 1951, Columbus, Ohio

One SON by ↓ and a DAUGHTER of ↓ and BRED to ↓

R. L. S. Prince Eric 13th

1948 Ohio State Show and Ohio State Fair Grand Champion Bull.

The Herd Bulls in Service at Goodfellow Homestead Farms

R. L. S. Prince Eric 23d

1949 and 1950 Ohio State Show Reserve Grand Champion Bull.

The Young Bull Selling G. H. F. Prince Eric 5th 1196821

Calved March 9, 1949

Sire: R. L. S. PRINCE ERIC 13th 943330	Prince Eric of Sunbeam 744659	Prince Sunbeam 29th 629408	Black Prince of Sunbeam
			Erica Marie of Sunbeam 543521
		Erra Erica 6th of Sunbeam 629412	Revelga 519425
			Erra Erica 3d of Sunbeam
	Evermere of R. L. S. 809212	Blendmere Woodlawn 546519	Blackcapmere 121st 480102
			Blackcap Eileenmere S.
		Evermere T. 614385	Eileenmere 85th 470007
			Sangamon Evergreen 3d
Dam: ENCHANTRESS of R. L. S. 8th 943321	Prince Eric of Sunbeam 744659	Prince Sunbeam 29th 629408	Black Prince of Sunbeam
			Erica Marie of Sunbeam
		Erra Erica 6th of Sunbeam 629412	Revelga 519425
			Erra Erica 3d of Sunbeam
	Lonjac Enchantress 4th 572556	General 6th of Page 488165	General of Page 452594
			Katevra 3d of Page
		Briarcliff Enchantress 28th 460172	Barbara's Ensign 403861
			Eileen of Glencarnock 6th

One of the GREATEST YOUNG BULLS ever to be offered for sale in Ohio, and one of the BEST BRED BULLS to be sold anywhere. He is smart headed, very thick and very short legged, the TYPE you need to improve your herd and his PEDIGREE as shown above includes a doubling up of a very prepotent Bull, "PRINCE ERIC", by another very prepotent bull, PRINCE SUNBEAM 29th.

The Two Heifers Selling

Blackbird 9th of G. H. F. 1196822

Calved March 30, 1949, and sired by R. L. S. PRINCE ERIC 13th. The dam traces back to the Wayland Hopley herd and QUALITY MARSHALL 3d. This HEIFER SELLS BRED to R. L. S. PRINCE ERIC 23d. Vaccinated.

Eroria 67th of Dalebanks 1166202

Calved November 12, 1948, and sired by DUKE of DALEBANKS and from a Chieftain Erica dam, by EVAXUS PRINCE 2d. This HEIFER SELLS BRED to R. L. S. PRINCE ERIC 13th. Vaccinated.

A Good Selection of Young Bulls for Sale, Now!

Several outstanding youngsters, sired by one or the other of the two PRINCE ERIC BULLS pictured above. These BULLS are out of some of the BETTER COWS in our herd. We believe they will make most satisfactory HERD BULLS. Priced reasonably and can be seen at any time.

Goodfellow Homestead Farms R.F.D. 6 **Springfield, Ohio**

GEORGE E. GOODFELLOW JOHN A. GOODFELLOW

The 21st Consecutive

Ohio *Show and Sale*

Sponsored by the OHIO ABERDEEN-ANGUS BREEDERS' ASSOCIATION will be held at the Junior Fair Building, Ohio State Fair Grounds.

JUDGING at 9:00 a. m. **Judge: CHARLES DONAHOE, Manager, Alimar Farms, Sybertsville, Pennsylvania** **SALE at 1:00 p. m.**

Monday, May 7, '51, Columbus, Ohio

Our sale has annually been one of the GOOD State Sales, and we have had wide distribution of the cattle entered. In studying the catalog, you will find many of the GOOD BULLS of the breed close up in the tabulations, and the most sought after Families are represented in considerable numbers. The consignment comes from many of the Top Herds in the State.

• • •

The Consignors

BONNIE BRAE FARMS	Warren	R. C. KRANTZ & SONS	Lodi
HARRY F. BROWN	New Holland	R. G. LOGAN	Van Wert
CALCUTTA FARMS	East Liverpool	NORMAN De LONG & SONS	Lowell
ELLIS DUPREY & SONS	Marion	MEADOW LANE FARMS	Van Wert
EASTWAYS FARM	Springfield	WORLEY A. MELVIN	Washington, C. H.
E. DENSLOW EVERSOLE	Basil	FRANK M. OLDIGES	Brookville
RUSSELL EVERSOLE	Basil	ROBERT L. OTT	Eaton
GOODFELLOW HOMESTEAD FARMS	Springfield	WILLIAM L. POLING & SONS	Van Wert
L. M. GRANGER & SONS	Zanesville	MILO SHAW	Uniopolis
JESSE HAGLER & SONS	Bloomingburg	W. T. SHAW	Williamsport
J. A. HAMBLETON & SON	Malta	HENRY TROYER & SONS	Plain City
FLORENCE L. HEBERDING	Canfield	TURKANA FARMS	East Liverpool
JOSEPH T. HUTCHISON & SON	Xenia	IRA WAGNER & SON	Greenville
ERNEST ZORN & SONS	Jackson		

For Catalogs Write—J. B. McCORKLE, Secretary and Sale Manager—Suite 3500 A.I.U. Bldg., 50 W. Broad St., Columbus 15, Ohio

The Ohio Aberdeen-Angus Breeders' Ass'n

Auctioneers—ROY JOHNSTON and PAUL GOOD **HUGH H. JAMES, for the Aberdeen-Angus JOURNAL**

Get into the Black *with* Brandywine Angus

May 5th

1:00 p. m.

at the Brandywine Angus Breeders'

Fourth Annual Spring Sale

Saturday, May 5th, Lancaster, Pa.

Guernsey Sale Pavilion—Six miles east of Lancaster on Route 30

4 Select Bulls and 50 Foundation Females

MAID of BUMMERS, MIGNONNES, LUCYS, ELINES, JUANNAS, PRIMROSES, EVERGREENS, PRIDES, MISS BURGESSES, BARBARAS, QUEEN MOTHERS, BLACKBIRDS, BLACKCAPS, ERICAS, BLACKWOOD LADIES, will be offered by the following:

Consignors

ARCOLA FARMS	Arcola	MILLARDEN FARMS	Annville
ASH GROVE FARM	New Hope	LYN-MAR FARM	Souderton
BUTTONWOOD FARM	Lancaster	RIDGE RUN FARM	Newtown
DALKEITH	Kennett Square	ROWAN STOCK FARMS	Landenburg
GWYNLLAN FARMS	Gwynedd Valley	SOLEIL FARMS	Pottstown
HIDDEN VALLEY FARM	Newtown	STAUFFER HOMESTEAD FARM	East Earl
HIGHLAND FARM	Doylestown	TWIN ASH FARM	Newtown Square
LEADER FARMS	York	UPLAND FARM	Chester Springs
LUNDALE FARM	Pughtown	WILLAUER FARM	Quakertown

For Catalogs, Write:

Harold V. Clum, *Sale Manager* R.D. 2 **Pottstown, Pennsylvania**

RALLY FARMS
ANGUS
MILLBROOK, N.Y.

Second

Annual Production Sale

Tuesday, September 11th

Millbrook (Dutchess County) **New York**

• • •

Featuring the **Get** *and* **Service** *of*

Eileenmere 1026th

Ellerslie Prince 25th

Rally Zar Eric

Oldfield Pride Eric 4th

Gallagher's Bardolier

Rally Black Belmore

Prince Sunbeam 437th

Rally Farms DUTCHESS COUNTY Millbrook, New York

FREDERIC H. BONTECOU, Owner **OBED POTTER, Manager** **LINN POTTER, Herdsman**

Featuring in the Spring Sales

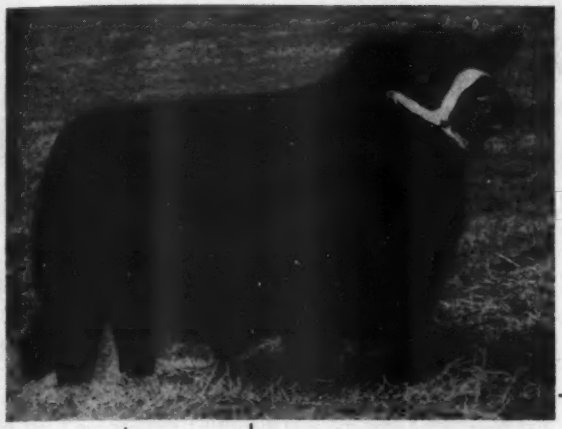

The
Service *of Our Junior Herd Sire*

Rufflands Bardolier 13th

Calved October 1st, 1948

Sire: ANTELOPE GRENADIER G. R. 2d 610021	Black Bardolier 480883	Bandolier of Anoka 462299	Blackbird Bandolier of Page
			Barbara McHenry of Anoka
		Black Bardella 460791	Bardell Martin 2d 423834
			Blackbird Quality Lot
	Entelope of Rosemere 7th 425351	Prizemere 32d 369132	Prizemere 9th 292566
			Pride of Rosemere 37th
		Entelope E. 3d 245985	Blackcap Model 186969
			Entelope E. 212883
Dam: BONNIE BURGESS of BETHEL 554168	Briarcliff Mariner 463320	Eventuation of Page 405575	Eventuation 337989
			Evadell 2d 367058
		Gwenmawr Mignonne 3d 389449	Blackbird McGregor 2d
			Glencarnock Rubicon 217215
	Miss Burgess 47th 442474	Revolution Earl 2d 423073	Blackcap Revolution 287269
			Eline E. 4th 195479
		Miss Burgess 10th 390178	Burgess 336919
			Maid of Bummers 346283

● **At the Fredericksburg District Sale, April 21st, 1951, at Fredericksburg, Virginia**

We Will Offer

Four Bred Heifers

Two are by our SPOTLIGHT Show Champion, HIGHLANDS GENERAL 17th, and two are double-bred granddaughters of the International Grand Champion, BANDOLIER of ANOKA 6th. All Four are out of BANDOLIER-BRED COWS. The Families represented are EISA ERICA, PRIDE of ABERDEEN, and BLACKBIRD. Two are Bred to RUFFLANDS BARDOLIER 13th.

● **At the Staunton District Sale, April 30th, 1951, at Staunton, Virginia**

We Will Offer

Three Bred Heifers

They are an EILEEN and a MISS BURGESS Daughter of our Chief Herd Sire, BANDOLIER 18th of BRANDY ROCK, and a Typey BLACKBIRD Daughter of HIGHLANDS GENERAL 17th. All Three Bred to RUFFLANDS BARDOLIER 13th.

WE INVITE YOUR INSPECTION OF THESE CONSIGNMENTS AT THE SALES OR PREVIOUSLY HERE AT HOME

BRANDY ROCK

BRANDY, VIRGINIA

Located three miles Northwest of Brandy, off U. S. 29; phone: Culpeper, Virginia 3836

LEWIS L. STRAUSS, Owner **W. L. RODMAN, Manager** **J. W. SETTLE, Herdsman**

TALLCORN

ABERDEEN-ANGUS BREEDERS' ASSOCIATION

7th Annual Auction

Largest District Angus Auction in U. S.

Grand Total, 240 Head

Afternoon and

Featuring a Well Balanced Offering

18 Young Cows

With Calves by side and many rebred

33 Bred Cows

Very close to Calving

24 Bred Heifers

To calve in late spring and summer

66 Open Heifers

Choice quality, many to be sold in groups

81 Bulls

An impressive group, mostly serviceable age

Auction will be held in IOWA'S most attractive sale pavilion, known as the MARSHALLTOWN LIVE STOCK AUCTION located on South 18th Avenue, east edge of city. Splendid cafe in pavilion where best of meals are served at all hours on day of sale.

The Annual TALLCORN AUCTION this time will be bigger and better than ever.

Where large numbers like this are sold bargains are bound to occur. By far the best offering of cattle this widely known organization ever sold. Blood lines are attractive, breeders in the Tallcorn District use the best of herd sires. Cattle to be presented in nice breeding condition, safe to take home and turn to pasture. Clean bill of health goes with each lot selling for T. B. and Bang's, they can be shipped anywhere. Make plans now to attend Iowa's Leading Angus Auction.

SELLING HEIFERS IN GROUPS.

The consignors have consented to sell many of the bred and open heifers in groups, some in twos, some in threes, others in fours thus enabling carload buyers an opportunity to get required numbers. This no doubt will be the attractive part of the auction.

ANNUAL MEETING and BANQUET

This annual event takes place in the large Ballroom of the Hotel Tallcorn, Marshalltown, Iowa, the night before the sale which is Sunday, May 27th at 7 o'clock. Always an interesting program, good dinner, and everyone is cordially invited to attend.

SALE COMMITTEE

Clair G. Mason Roy M. Koster

Forrest Breniman

Auctioneers:

J. E. HALSEY, MASON & SON

M. W. BONEY, for the Aberdeen-Angus JOURNAL

Cattle Consigned by 44 Leading

WALTER & J. R. WILKINSON, Marshalltown, Iowa
Consignment 5 Bulls, 12 Cows with Calves by side and 10 Cows and Heifers very close to calving. Females feature breeding service of BLACK PRINCE 7th of ANGUS VALLEY 1006512.

CLAUDE SANDERS & SONS, Eldora, Iowa
Consignment 6 Bulls and 3 Bred Heifers. Including the 4 year old herd sire BARRY 39th of WILTON and several of his get. Others sired by BURGESS BLACKCAP M. 14th.

JAMES R. STEPHENSON, Reinbeck, Iowa
Consignment 1 Bull, 4 Bred Cows and 3 Bred Heifers. High class pedigrees. Daughters of EILEENMERE 721st and several by ENVIOUS ENLOW LAD B. and also BLACKCAP MARSHALL 67th.

ERNEST BRENIMAN & SON, Brooklyn, Iowa
Consignment 1 Bull and 1 Open Heifer. Both well bred, the Bull sired by BANDOLIER LADDIE B., the Heifer by ELBA MARSHALL LAD 2d.

GREENMERE STOCK FARM, Marshalltown, Iowa
Consignment 2 Bred Heifers and 2 Open Heifers, and 1 Bull. Four head by ERICA BARDOLIER G. R. and one by BARRY 26th of WILTON. Outstanding blood lines.

ELDORADO STOCK FARM, Newhall, Iowa
Consignment 2 Bulls and 2 Bred Heifers. Three sired by ANOKA BARDOLIER R. T., that in turn was sired by the $18,000.00 BLACKBIRD BARDOLIER G. R. 3d.

FRED J. HUSHAK & SONS, Clutier, Iowa
Consignment 3 Cows with Calves by side and 4 Bred Cows. Featuring the breeding service of the Iowa State Show and Sale Champion Bull BANDOLIER M. E. 2d 1065361.

JOSEPH HALL, Albion, Iowa
Consignment 4 Bulls, 3 Bred Heifers and 3 Open Heifers. All sons and daughters of Hall's great breeding Bull BURGESS 202d, by BURGESS 10th and his dam was the great cow MISS BURGESS 215th.

FLECK & VANDER WERFF, Sully, Iowa
Consignment 3 Bulls and 3 Open Heifers. All sired by their noted sires LAD BLACKBIRD J. and ERNOA'S BURGESS 2d. Same breeding won so much at recent Iowa State Show and Sales.

ORVILLE AVES, Melbourne, Iowa
Consignment 2 Bulls and 6 Open Heifers. Practically all sired by famous Aves herd sire PRIDEMERE of RED TOP 3d.

ALBERT J. RUOPP & SON, Marshalltown, Iowa
Consignment 1 Bull, 1 Bred Cow and 11 Open Heifers. Included in the 4 year old proven sire ERIC'S BLACKCAP LAD E. L. 2d bred by Earl Lake. Open Heifers are all his daughters.

ROY A. RITTER & SONS, Reasnor, Iowa
Consignment 1 Bull, 1 Bred Heifer and 6 Open Heifers. All young and cattle sired by the famous Ritter herd sires.

ATTENTION

North Central Iowa Sale, Mason City, Iowa on Tuesday, May 29th day following the 7th Annual Tallcorn Event.

For the Catalog address:

Clair G. Mason & Son, *Sale Managers*

Marshalltown, Iowa, Monday, May 28

"Buy 'em at Marshalltown and Buy 'em Cheaper"

Selling as 222 Lots

Representing Many Top Breeders of the Tall Corn District . . . . . .

Please Keep This Schedule in Mind
Females start Selling at 12 NOON Sharp
Bulls to start Selling at 7:00 P.M. Sharp

Evening Auction

Breeders in Tallcorn Association

HARRY T. YOUNG, Prairie City, Iowa
Consignment 3 Bulls. Sired by RAONA'S BARDOLIER 28th and BANDOLIER'S BARB of RIPPEY. These will be real ones.

R. J. HADLEY, New Providence, Iowa
Consignment 2 Bulls and 3 Bred Heifers. Sons and daughters of EILEENMERE W. 26th and BANDOLIER ELDOR 23d. The dams are all richly bred McHenry blood lines.

LESLIE OLIVER, Williamsburg, Iowa
Consignment 3 Bulls. Three rugged, good age Bulls all sired by EILEENMERE of BELLEVUE 2d.

ORVILLE NEVILLE, Malcom, Iowa
Consignment 1 Bull. An outstanding son of BLACK BRUCE H. 6th, 2 years old and claimed to be a top individual. Check him.

LOREN H. EMKE, Toledo, Iowa
Consignment of 12 Open Heifers. Most all sired by TIPTON BLACK LAD the Emke Bull that has a great reputation as a 4-H club steer sire.

CLEMENT BROS., Newton, Iowa
Consignment 3 Bulls and 3 Open Heifers. All sired by BLACK ELMORE G., a Bull that sires them uniform and the right type.

GARNETT G. WEST & SONS, Altoona, Iowa
Consignment 1 Bull. A son of QUALITY PRIDE W., the good Bull that topped last year's Tallcorn auction going to Lew Laflin, of Nebraska.

MEIER BROS., Melbourne, Iowa
Consignment 3 Bulls, 2 Cows with Calves by side, 1 Bred Heifer and 1 Open Heifer. Wonderful pedigrees including a Rosemere Barbara Woodson Heifer. Most of the cattle this time come from the Mann farm where many of Meiers' best cattle are produced.

S. A. BROOKS & SONS, Ames, Iowa
Consignment 3 Bred Cows and 3 Open Heifers. Three young Cows close to calving and 3 daughters of BANDOLIER 126th of WILTON.

WARREN SOORHOLTZ, Melbourne, Iowa
Consignment 3 Bulls. Three exceptionally well bred Bulls sired by VIEWLAWN BLACKCAP ESCORT. They are rugged and good.

M. H. KOCH & SON, Colo, Iowa
Consignment 2 Bulls. Two good individuals sired by the Koch herd Bull ILLUSTROUS 45th.

LAWRENCE AVES, State Center, Iowa
Consignment 2 Bulls. Two outstanding Bulls by the Driscoll bred sire WALRIDGE BELL BOY. Be sure and check these.

WAYNE F. RIERSON, Radcliffe, Iowa
Consignment 1 Cow with Calf by side. A useful well bred Cow with a Calf at foot by TAMA'S BLACKCAP PRINCE.

NELIS BENSINK & SON, Monroe, Iowa
Consignment 2 Bulls. From one of the newer herds of the Tallcorn Association. Their cattle carry much of the John I. Miller breeding. Good young Bulls.

BRUCE ACRES, Altoona, Iowa
Earl Bruce, Owner. Consignment 1 Bull and 3 Bred Heifers. The Bull sired by ERICA BARDOLIER G. R. and the Heifers by JUNGLE ERIC of RED TOP. Mr. Bruce a newcomer to our organization.

CARROLL ROHRDANZ, Kilduff, Iowa
Consignment 1 Bull. Another newcomer to our organization selling a 1949 son of ERNOA'S BURG 2d.

HAROLD H. WRIGHT, Laurel, Iowa
Consignment 2 Bulls and 2 Bred Heifers. A consignment of well bred cattle that will prove most profitable.

PAUL MATHERN, Buckingham, Iowa
Consignment 1 Bull. A strong yearling, well conditioned Bull sired by APPLEWOOD BANDOLIER 66th.

RICHARD WARREN, Ames, Iowa
Consignment 2 Bulls and 1 Open Heifer. All sired by the Harry Young bred Bull GAY BOY Y. 945008. Good cattle.

HAROLD E. McCULLOCH, Kellogg, Iowa
Consignment of 3 Open Heifers. Three nice Heifers from a good Jasper County herd, sired by MERCERMERE 3d.

RUSSELL WINBURN & SONS, Malcom, Iowa
Consignment 3 Bulls and 4 Open Heifers. Another first time consignor selling young cattle sired by mostly, ELNORA'S BELL BOY M. 675211.

SCOTT CUMMINGS, Malcom, Iowa
Consignment 1 Bred Cow and 1 Bred Heifer. An old timer in the business selling 2 head of valuable cattle.

BERNARD KLAUENBERG, Melbourne, Iowa
Consignment 1 Bull. This son of LEASIDE BLACKCAPPER will be good, well fitted and good enough to go anywhere.

JOHN C. OHLAND & SON, Marengo, Iowa
Consignment 3 Bulls. Another old time breeder consigning 3 yearling Bulls by ELBAMERE LAD Y. They should be tops.

WALTER J. DALE, Zearing, Iowa
Consignment 2 Bulls. Walter is selling his 5 year old herd Bull bred by Koster and a good long yearling by his BELL BOY Bull.

PAUL J. SVOBODA, Clutier, Iowa
Consignment 1 Bull and 1 Bred Cow. The Cow a valuable breeding Cow close to calving and the Bull sired by ENVIOUS ENLOW LAD B., former Stephenson and Brown herd Bull.

CLAIR A. COCKERHAM, Hazelton, Iowa
Consignment 2 Bulls. Both sired by the good herd Bull BLACK BARDOLIER 5th of M. S.

HOWARD EVANS, Collins, Iowa
Consignment 1 Bull. This Bull a 2 year old, well bred and Howard says the best he ever sold.

HARRY BUTLER, Baxter, Iowa
Consignment 1 Bull. This prominent Jasper County stockman selling a strong yearling by BLACK MARSHALL S. 15th.

SAM G. TAYLOR, Toledo, Iowa
Consignment 1 Bull. Prominent Tama County stockman selling a 3 year old tried sire by EDNA'S CAVALIER 5th.

ROY M. KOSTER, Gladbrook, Iowa
Consignment 4 Bulls and 3 Open Heifers. The attraction here is the selling of the great 6 year old tried herd sire ERICA BARDOLIER G. R. 794613, bred by Hendrens, a great breeding Bull and Koster also sells 6 young cattle sired by him.

SCHMITZ & KOSTER, Gladbrook, Iowa
Consignment 4 Bulls and 4 Open Heifers. All from Koster bred dams and all sired by ERICA ERSKINE B. of KINGSLEY. All Koster cattle will be very attractive.

P. O. Box 243, **Marshalltown, Iowa**

Staunton *District Show, Sale!*

The "Quality Plus" *Sale*

April 30th, Staunton, Virginia

Six Miles North on Route 11

5 Bulls and . 60 Lots . 55 Females

The "GREEN HILLS CHALLENGE TROPHY" will again be awarded to the Exhibitor of the Supreme Champion

Judge—DR. ARMAND HAMMER, Shadow Isle Farm

THE SHOW 9:30 A. M.

THE SALE 1:00 P. M.

Consignors to the "Quality Plus" Sale

ADAMS PLANTATION	Lynchburg, Virginia
AMANDALE FARM	Upperville, Virginia
ANGUS HILLS FARM	New Market, Virginia
ANNFIELD PLANTATIONS	Berryville, Virginia
ARBOR HILL FARMS	Staunton, Virginia
BELTED FIELDS FARM	Haymarket, Virginia
BONNIE HILLS FARM	Staunton, Virginia
BAILEY BROTHERS	Fort Defiance, Virginia
BRANDY ROCK FARM	Brandy, Virginia
FAIR MEADOWS FARM	Middletown, Virginia
GILNOCKIE FARMS	Haywood, Virginia
GLENALLEN FARM	Ivy, Virginia
GREEN HILLS FARM	Staunton, Virginia
HIGHLANDS FARM	Round Hill, Virginia
Le BARON FARM	Warrenton, Virginia
MEANDER FARM	Locust Dale, Virginia
SHERWOOD FARM	LaGrange, Virginia
WOODLEY FARM	Orange, Virginia
MIRADOR FARMS	Greenwood, Virginia

***Sale Manager,* Glenn E. Yount, Staunton, Virginia**

Sale Committee

GLENN E. YOUNT — G. DAYTON HODGES
N. H. BAILEY — DR. W. D. PEDIGO
A. W. FRAME — R. R. RENALDS

Attend these Sales for Good Buys

April 30, 1951 ..... Staunton District "Quality Plus" Show and Sale
May 1, 1951 ..... "All Glencarnock Eric" Sale
May 2, 1951 ..... Red Gate Farm Sale

Virginia Aberdeen-Angus Association, Inc.

R. E. B. BLANTON, President

DAVE CANNING, Fieldman-Secretary, P. O. Box 93, CHARLOTTESVILLE, VIRGINIA

...ond the rim—Annual Apple Blossom Festival Parade; Queen Presents ...ley" to Comedian Bob Hope; The Queen Visits an Orchard. At bottom ...page Left to Right—The "Woolies" enjoy Apple Blossom Time too; "The ...ssom" Approaches; Yes, it's really Apple Blossom Time in old Virginia; ...wning a Queen; All this while the Bonnie Blacks wax fat on luscious ...ring Pastures and invite you to pay them a visit too.

Apple Blossom Time *in* Old Virginia

...nual Shenandoah Apple Blossom Festival at Winchester, May 3d.

Coming Aberdeen-Angus Events

Staunton Sale, April 30th
Birthplace of Woodrow Wilson

All Glencarnock Eric Sale, May 1st
In sight of Thomas Jefferson's Home

Red Gate Sale, May 2d
Only 15 Miles from the Festival, May 3d

Field Day
MR. & MRS. JOHN GALLS
Amandale Farm
Upperville, Virginia
June 9th

Greenbrier Stock Farm

What About the 1951 Calf?

Greenbrier Eris 819215

Will reveal the answer about May 1st.

Her second and third daughters, shown in this picture, placed FIRST in Five 1950 Major Shows and Second in one show.

Her first two daughters shown in eight 1949 shows won as a Produce

6 Blues
1 Red
1 Fifth (International)

The fourth daughter, GREENBRIER ERIS 4th, though short in age, was shown with the younger of the above Heifers, (ERIS 2d having been sold) and placed Second in a very strong class of top animals at the 1950 Eastern National Show. Only last week a prominent Aberdeen-Angus breeder of the East remarked that he had never seen a better Heifer of any breed. We are very proud of her!

With mixed feeling we are anxiously awaiting to see what this 1951 calf will be a full brother or sister, which?

Doug Livesay would like a Bull this time. Houston, Jr., would prefer another Heifer. I guess I will just await her pleasure, hoping that it is as good as her last two, be it Heifer or Bull.

They seem to be going to breed on. The oldest of the quartet, a former Atlantic Rural Grand Champion Female, has a very promising summer yearling Bull in our show barn, sired by GREENBRIER ENVIOUS 32d, and will bring forth the first calf from our Junior herd sire, BLACK PEER 134th of ANGUS VALLEY, within a few weeks.

Visit Our Farm and See Our Young Cattle and Breeding Herd

ACCREDITED FOR BANG'S AND T. B.

Lewisburg **Greenbrier Stock Farm** **West Virginia**

H. B. MOORE
HOUSTON B. MOORE, Jr. } **Owners**

DOUG. and JIM LIVESAY
BILL EDGAR } **Herdsmen**

Lynchburg Adams Plantation Virginia

To the Buyers and the Contending Bidders

AND TO ALL WHO ATTENDED OUR RECENT SALE

Our Thanks

And our deep appreciation for the interest shown in the All Purple Sale and in our cattle. It was a privilege to see and visit each one of you. We have the pleasure of seeing our cattle go to twenty-six buyers from eight different states, our best wishes for success go to each of you. We are confident that the cattle will prove profitable.

The Buyers

WINKLER STOCK FARM	La Crosse, Virginia
RALPH L. SMITH FARMS	Chillicothe, Missouri
SHADOW ISLE FARMS	Red Bank, New Jersey
BURNBRAE FARM	Lynchburg, Virginia
DR. L. O. CRUMPLER	Danville, Virginia
CLEARWATER ANGUS FARM	Red Oak, Virginia
WILBUR F. DEAN	Colfax, North Carolina
ELMER S. LOWE	North Wilksboro, North Carolina
ROLLING ACRES FARM	Carrsville, Virginia
DILLARD FARM	Spencer, Virginia
AMANDALE FARM	Upperville, Virginia
FRANKLIN CLAPHAM	Martinsburg, West Virginia
MRS. AUBREY WOODWARD	Branchville, Virginia
J. M. ROBINSON	Lynchburg, Virginia
AUBREY WOODWARD	Branchville, Virginia
WM. T. FULLERTON	Miami, Oklahoma
GILNOCKIE FARM	Haywood, Virginia
KENT HOLLOW FARM	New Preston, Connecticut
DALTON ANGUS FARM	Rodford, Virginia
ANGUS VALLEY FARMS	Tulsa, Oklahoma
C. T. RANCH	Miami, Oklahoma
KEY WEST FARM	Charlottesville, Virginia
MT. PROSPECT FARM	Gaithersburg, Maryland
W. E. CALLAHAN	Rushburg, Virginia
KINLOCH FARM	Supply, Virginia
H. P. MAYS & SON	Sandidges, Virginia

VISITORS ARE ALWAYS WELCOME

JULIAN ADAMS, Owner

Adams Plantation Lynchburg, Virginia

The Fourth Annual . . . Rose-

V. M. Prince Juanerra

Monday, May 14th . . .

In our New Sale Pavilion

16 Bulls . . .

SONS and DAUGHTERS of this great breeding BULL will be sold. The SERVICE of this BULL will also be a FEATURE.

Prince Georgina R. & Mc.

We will offer TWENTY TOP FEMALES at this sale that are all BRED to this great young BULL.

Also:

Plan also to attend the MARYCREST SALE, on MAY 15th. Just 40 miles north at Maloy, Iowa.

For Catalog and

Frank H. Rose, Albany, Missouri

McCrea ... *Production Sale*

. . . Maysville, Mo.

at the McCrea Farm

56 Females

SONS and DAUGHTERS of this proven sire will be sold. The SERVICE of this great son of PRINCE SUNBEAM 100th will also be featured.

Prince Sunbeam 311th

The Bulls

A carefully selected group of Serviceable aged BULLS . . . they are lowset, thick, short legged and good headed . . . The produce of Great Proven Bulls and Real Foundation Cows. The kind that are Real Breed Improvers. Produced in the Heart of Missouri Blue Grass Country, where plenty of bone, substance, and ruggedness are found in Aberdeen-Angus cattle.

The Females

Selected for Conformation, Type and Breeding . . . Many will carry the service of our SUNBEAM bred Bulls . . . Many of the most popular families, including Gammer, Georgina, Maid of Bummer, Witch of Endor, Miss Burgess, Juana, Elba, and Evergreen Ericas, McHenry Barbaras and others of the more popular strains . . . Foundation Stock good enough to go into any herd in the world.

J. F. McKenny & Sons, King City, Missouri

Will consign

4 Outstanding Bred Heifers

All bred to Sons of EILEENMERE 487th

This is Our Greatest Offering! **Come Help Yourself!**

Reservations, write either

M. L. McCrea, Maysville, Missouri

We are Grateful *and We are Proud*

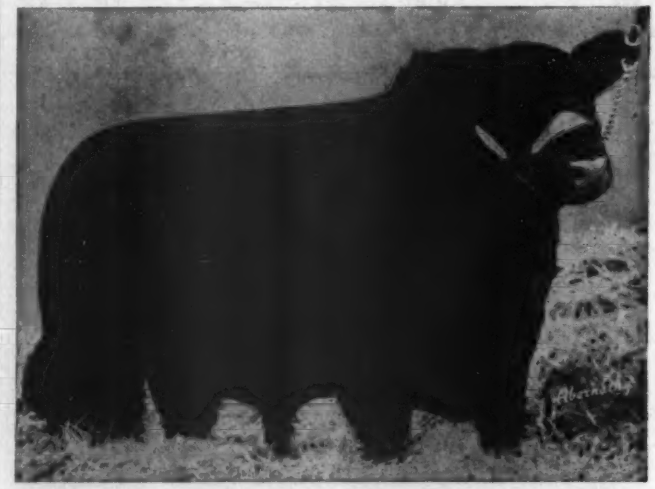

Kitty Clover Farms

OMAHA, NEBRASKA

Bought **Lar-Eileenmere**

at $7,750.00

We are proud that he went into one of the finest new herds in the Mid-West.

A great show bull and he gives promise of being an even greater breeding bull.

Be sure to see him at Kitty Clover Farms and compare him with anything you have ever seen before.

We are grateful for the wonderful attendance of breeders from all over the land at our Fifth Annual Sale. We are proud of the many compliments received on the quality of the offering. We were pleased with the average price of $1012.00, but more especially are we proud of the fact that the buyers were pleased with their purchases. Over the years the buyer must profit.

Goose Creek cattle bear inspection. They look good in the pasture and they breed better. May these cattle all prove profitable is our fervent hope. Thanks to everyone who attended and our deepest appreciation goes to all the buyers.

Meier Angus Farms

JACKSON, MISSOURI

Bought **Glorious Zara of Goose Creek**

at $5,000.00

It is a compliment to us and to the heifer that so many top breeders wanted her and we are both proud and grateful that she went to such a fine home.

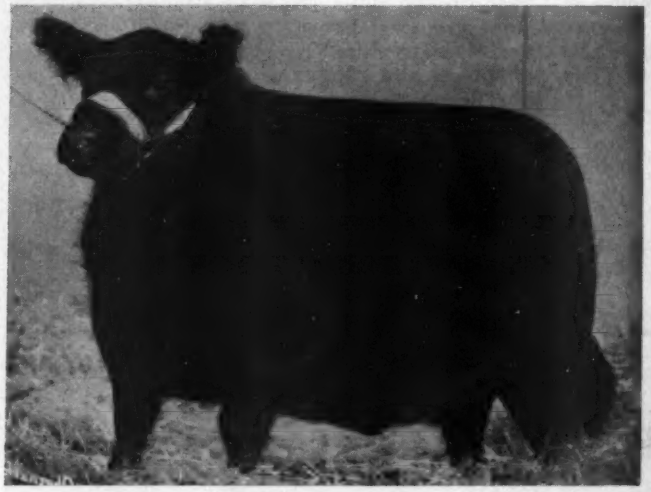

Goose Creek Farms — Muscatine, Iowa

—ANGUS STOCK THAT IS PREFERRED—

FORREST M. LARMER, Owner — **DON MAPEL, Herdsman**

"Home of the Effies"

West Woodlawn Farms, Creston, Illinois

The First Prize Get at Fort Worth and at Houston

The four head pictured above are all sired by PRINCE FERNDALE W. W. F., who was himself GRAND CHAMPION at FORT WORTH, HOUSTON and SAN ANTONIO. We sold the sire, but we have quite a few of HIS CALVES and these four are the kind he sired for us. Come see them at the farm or look for them on the show circuit.

We have quite a few other GOOD HERD BULLS, and their CALVES, too, have done remarkably well for us in the show ring and have sold at good prices in the sales. We don't claim to have all of the Top Cows in the land or all of the Top Bulls, but, we do have some of them. We enjoy showing them to you—so when you're near come and see us.

We have some YOUNG BULLS coming along for sale and we also have some FEMALES for sale. They're the right kind, by the RIGHT KIND of BULLS and from GOOD PRODUCING COWS. Write us or come to the farm.

TIM and FERNE PIERCE

Located 70 Miles West of Chicago on Alternate U. S. 30
Telephone: Malta 2718

West Woodlawn Farms P. O. Box "A" **Creston, Illinois**

"Home of the Effies"

Prince's Eldorine P.

A September 1949 granddaughter of BLACK PRINCE of SUNBEAM. Dam double bred through the International Grand Champion REVOLUTION 100th. Served to BLACK PEER 34th of ANGUS VALLEY.

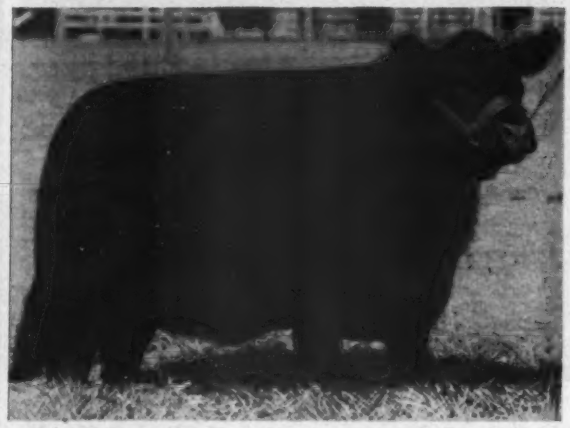

Evergreen 63d of Ozark Valley

An Evergreen Erica granddaughter of BLACK PRINCE of SUNBEAM. Dam going several times to BLACK PEER of ST. ALBANS and PRINCE MARSHALL. Served to BLACK PEER 34th of ANGUS VALLEY.

R. O. F. Miss Barbara 2d

A Granddaughter of QUALITY PRINCE of SUNBEAM. Dam a granddaughter of ENVOY of ERIN. Served to BLACK PEER 34th of ANGUS VALLEY.

Black Peer 34th of Angus Valley

Son of Angus Valley Farms' great breeding Bull PRINCE SUNBEAM 105th, he was Top Selling Bull in their 1949 sale. His Show Record as a Calf is impressive, and his Calves are outstanding in their uniformity and characteristics. Several of his Daughters sell, and twenty-six Heifers carry his SERVICE.

RED OAK

Third Annual

Monday, May 21st, 1951

To be held

2 Bulls

The two Bulls offered have been held especially for this sale. They will meet the approval of the most particular breeder. Their breeding and quality are stamped on them, something impossible to miss, and they are top flight herd bull prospects. The Females in the offering are a grand group of REAL FOUNDATION MATERIAL. Seldom has a better group of Females been offered for sale, with the more sought after families being heavily represented. There isn't a plain family in the offering, and a large group of cattle have been sorted over from which to select this offering.

The two Bulls offered in the sale are nominated for the 1951 Futurity.

All Females bred to Black Peer 34th of Angus Valley and Prince 105th of Red Oak are nominated for the 1951 American Futurity.

FAMILIES INCLUDE: 2 Blackcap Bessies, 2 Chimeras, 2 Georginas, 2 Portlethen Lucys, 1 Edwina Erica from the same female line as the $36,000.00 International Junior Champion in 1949. McHenry and Rosemere Barbaras, Blackcap Empress, Miss Burgess, several branches of Erica, Blackbird, Blackcap, Pride of Aberdeen and Queen Mother families.

Chester and Crystal Davidson, *Owners*

RED OAK FARMS, Rocky Comfort, Missouri

G. E. GOOSETREE, Manager

Auctioneers: ROY JOHNSTON and RAY SIMS

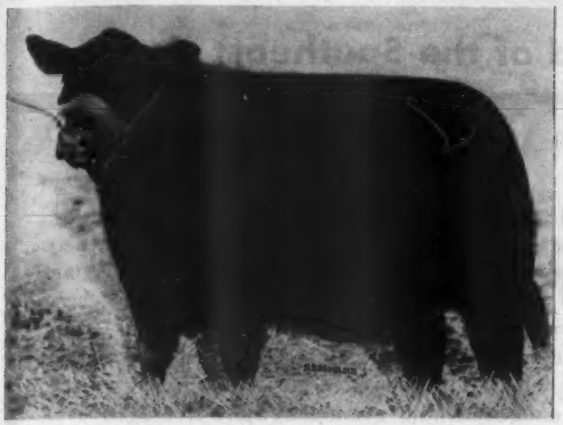

R. O. F. Miss Erica 18th

A February 1950 daughter of BLACK PEER 34th of ANGUS VALLEY, out of a dam by PRINCE SUNBEAM 51st. A very strong Sunbeam pedigree and a thoroughly modern Heifer in every respect. SELLS OPEN.

Lady Lucy of Riverside 2d

A May 1950 Portlethen Lucy. Note her great body development, will make a nice foundation.

FARMS

Production Sale

at the farm **Rocky Comfort, Missouri**

53 Females

Sired by top sires in the Aberdeen-Angus world, the entire offering includes the best end of a large number of cattle and is the result of several years of careful breeding. Most of the Females are bred to BLACK PEER 34th of ANGUS VALLEY, others bred to PRINCE SUNBEAM 105th of ANGUS VALLEY, nothing in the younger line being withheld from the buying public. You can buy Daughters of the "34th", granddaughters of PRINCE SUNBEAM 29th, BLACK PRINCE of SUNBEAM, PRINCE SUNBEAM 105th and others.

Pride of R. O. F. 4th

Here is the first Daughter of our BLACK PEER 34th of ANGUS VALLEY. She is the kind that will bring credit to any herd. Note her great body development, her short legs, beefy looking build, and right appearance. A welcome addition to any herd, SHE SELLS OPEN.

Calf Group sired by the "34th"

Just to give you an idea what you can expect from the GET and SERVICE of BLACK PEER 34th of ANGUS VALLEY.

For Catalogs, write:

J. B. McCORKLE, Sale Manager, Suite 3500, A. I. U. Bldg.
COLUMBUS 15, OHIO

Three Calves by the "34th"

A sample of Calves sired by BLACK PEER 34th of ANGUS VALLEY.

The Eileenmere Fountain Head of the Southeast

Eileenmere 2631st

It is with a feeling of great loss that we announce the untimely end of EILEENMERE 2631st, son of the "487th". His popularity as a great sire was rapidly increasing, as shown at the recent Southeastern Show and Sale. His first grandson was Grand Champion Bull, and sold for a new sale record. A daughter was Grand Champion Female and also sold for a new record price. One son and six daughters and granddaughters averaged over $2,000.00.

THE KEEFAUVER BROTHERS

"2631st" leaves in our Herd these Sires:

K. B. Eileenmere 20th *and* K. B. Eileenmere 50th

Full brothers out of ERIANNA B. 10th, daughter of ENVIOUS BLACKCAP B. 6th; and ERIANNA B. 2d, both International Grand Champions.

and

K. B. Eileenmere 45th

Junor Champion as a Junior Calf at the T. V. A. A. and I. fair at Knoxville, Tennessee.

We also have Thirty of his Daughters, several Bull Calves, and Thirty Cows carrying his Service.
There are many Sons and Daughters in Other Herds.

WE ARE FORTUNATE, INDEED, TO OWN IN PARTNERSHIP WITH G. M. WHEELER, EILEENMRE 2712th, a full brother to the "2631st". We believe he is a better individual than his brother, and is in service in both herds.

Our Penney & James Cows with calves by EILEENMERE 999th are:

HOMEPLACE EILEENMERE 49th
HOMEPLACE EILEENMERE 52d
HOMEPLACE EILEENMERE 218th
HOMEPLACE EILEENMERE 500th

They are coming along fine, and should make wonderful attractions for OUR OCTOBER SALE.

Marycrest Farms...

SIXTH ANNUAL SALE

Tuesday, May 15th, at the Farm Maloy, Iowa

11 Bulls . . and . . 41 Females

Selling 7 of His Sons and 14 of His Daughters

16 Top Heifers Carry His Valuable Service

Homeplace Eileenmere 26th

This top son of the "Wonder Bull" EILEENMERE 487th is considered by many to be the best bodied, quality siring bull in service today. His sons and daughters selling are definite proof of this.

SIXTEEN HEIFERS carry the SERVICE of this fine Herd Sire. THIRTEEN of his FOURTEEN DAUGHTERS SELLING are OPEN, ONE of them being BRED to HOMEPLACE EILEENMERE 52d, the Bull that was such a sensation at the recent Penney and James' Sale. . . . Included is a daughter of PRINCE ERIC of SUNBEAM, also a daughter of EILEENMERE 487th, both of which will have CALVES by a $13,500.00 son of PRINCE SUNBEAM 29th . . . A prize little Heifer offered is a daughter of EILEENMERE 999th, a Bull that has sired two $30,000.00 Bulls. Her dam is a First Prize Female at the 1947 International . . . Several unusually bred BANDOLIER HEIFERS, also MAID of BUMMER MISS BURGESS, BANDY MAID MISS BURGESS, BLACKCAP BESSIE, BALLINDALLOCH GEORGINA, PORTLETHEN LUCY, and many others from the highly thought of families. Numerous cattle are eligible for the 1951 Futurity, and cattle from both the Bull and Female offering will fit into your show herd . . . This will be one of the top offerings of cattle this year. Don't miss this opportunity.

REMEMBER—THIS IS THE SAME BREEDING THAT AVERAGED $5028.00 AT THE PENNEY AND JAMES SALE!

Auctioneers—ROY JOHNSTON and RAY SIMS

For Catalogs: J. B. McCORKLE, Sale Manager, SUITE 3500 A. I. U. Bldg., COLUMBUS, OHIO

MALOY **Marycrest Farms** **IOWA**

JOHN D. and MARY C. WARIN, Owners **HOWARD JACKSON, Herdsman**

Plan also to attend the ROSE and McCREA SALE May 14th at Maysville, Missouri

Please note the next three pages for further sale advertising.

Marycrest Eileenmere 11th

An April 1950 son of HOMEPLACE EILEENMERE 26th from a REVOLUTION bred MISS BURGESS DAM. A very rugged, deep fleshed Bull. Sells as Lot 2.

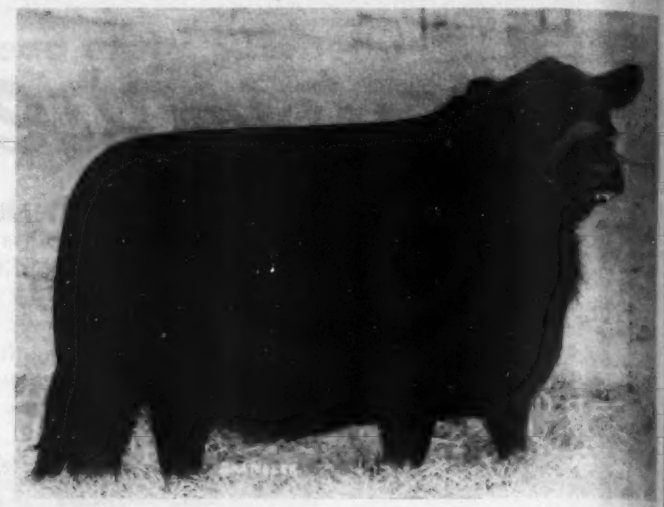

Homeplace Bumburgess 9th

A May 1949 MAID of BUMMER daughter of HOMEPLACE EILEENMERE 26th. She is one of the good Heifers to sell this year. SERVED to the sensational HOMEPLACE EILEENMERE 52d, a Bull that is destined for greatness in the Penney and James herd. Sells as lot 12.

Princess Georgina Brown

An April 1949 granddaughter of PRINCE SUNBEAM 81st one of the good GEORGINAS to sell this year. Served to HOMEPLACE EILEENMERE 26th. Sells as Lot 40.

Marycrest Farms'

Tuesday, May 15th, 1951 . . .

11 Bulls . . . . 52 Lo

THE TEN HEAD PICTURED
THEY WILL REPRESENT

For Catalog: J. B. McCORKLE, Sale Manager
Suite 3500, A. I. U. Bldg., Columbus, Ohio

John D. and Mary C. Warin, Own

W. C. Miss Burgess of Marycrest

A September 1949 daughter of EILEENMERE 999th. The dam sired by EILEENMERE 487th, won her class at the 1947 International and topped Penney and James sale in 1949. She can fill the Senior Yearling class for you this year. OPEN. Sells as Lot 26.

Eileenmere of Marycrest 15th

A November 1949 son of EILEENMERE of MARYCREST. A Bull that is very thick and deep and carrying particularly heavy hind quarters. Sells as Lot 8.

Marycrest Blackcap Empress

A May 1950 daughter of HOMEPLACE EILEENMERE 26th from a BLACK-CAP EMPRESS daughter of EILEENMERE 487th. Modern in every respect. She should be shown. Eligible for 1951 Futurity. OPEN. Sells as Lot 15.

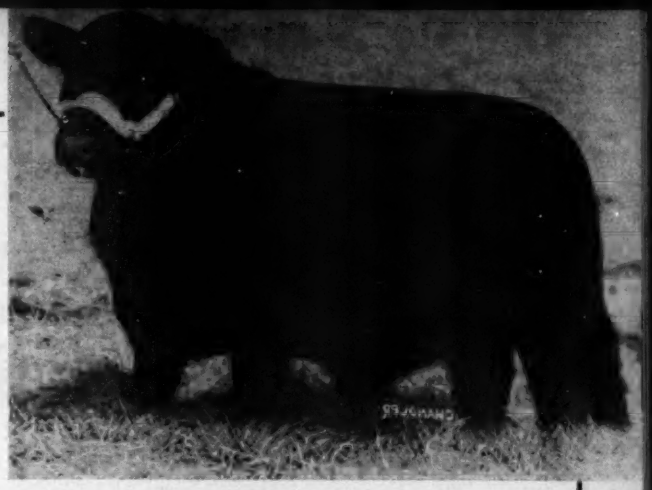

Marycrest Eileenmere 7th

An April 1950 son of HOMEPLACE EILEENMERE 26th from an EILEENMERE 487th dam. Remember a double bred 487th brought $30,000.00 in the Penney and James Sale. This breeding is clicking. Sells as Lot 7.

Sixth Annual Sale

at Marycrest Farm **Maloy, Iowa**

2Lots . . 41 Females

HERE WILL BE OFFERED THE BEST AT MARYCREST

Plan to attend the ROSE and McCREA SALE to be held May 14th at Maysville, Missouri.

Howard Jackson, *Herdsman*

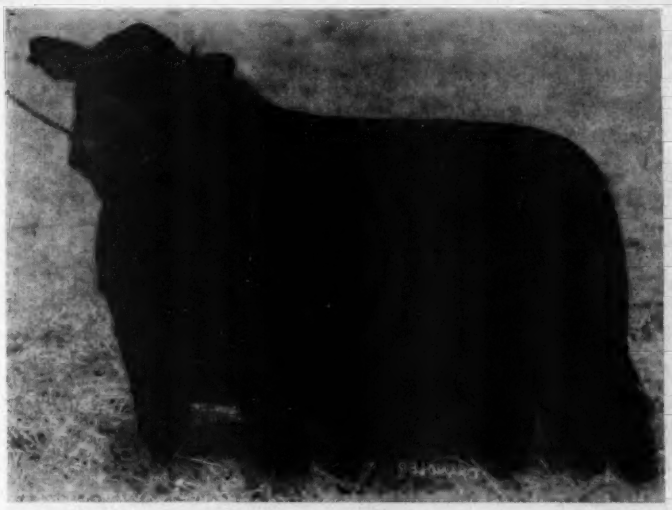

Marycrest Eileenmere 10th

A May 1950 son of HOMEPLACE EILEENMERE 26th. He could be described by one word "COMPACT". He is about right in every respect. He should head one of our top herds. Eligible for the 1951 Futurity. Sells as Lot 1.

Juan Erica of Marycrest

A February 1950 daughter of HOMEPLACE EILEENMERE 26th from a JUANA ERICA dam. She could fill the Junior Yearling Class this year. OPEN. Sells as Lot 19.

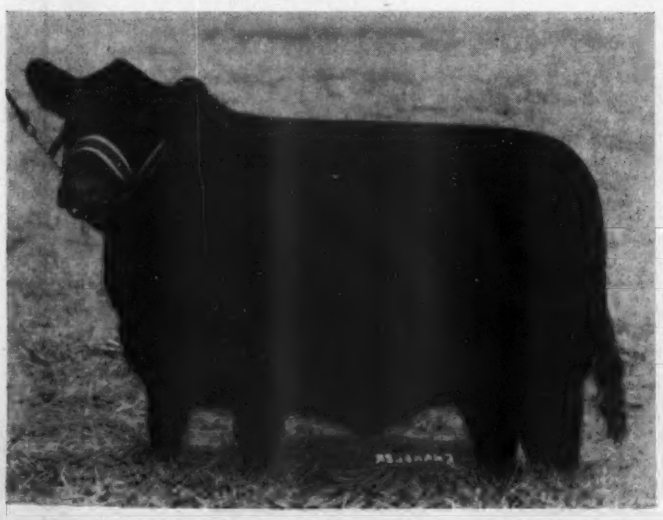

Eileenmere of Marycrest 17th

An October 1949 son of EILEENMERE of MARYCREST from a BANDOLIER bred dam. A very strong headed Bull that is very wide along his top and carries into a heavy quarter. I believe you will like this one. Sells as Lot 9.

Eisa of Marycrest 3d

A May 1950, daughter of HOMEPLACE EILEENMERE 26th. Dam is a 7/8 sister to the 1947 International Grand Champion Female. She has show heifer written all over her. Eligible for 1951 Futurity. OPEN. Sells as Lot 16.

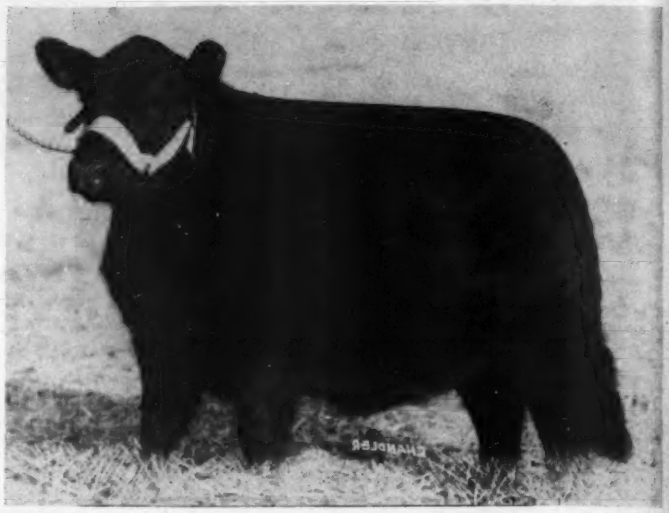

Marycrest Pride 3d

A May 1950, daughter of HOMEPLACE EILEENMERE 26th from a dam by EILEENMERE 487th a great little heifer. Eligible for 1951 Futurity. OPEN. Sells as Lot 13.

These 5 Sell

In Marycrest's Sixth Annual Sale

Tuesday, May 15th, Maloy, Iowa

Auctioneers: ROY JOHNSTON and RAY SIMS

See the three preceding pages for further information . . . . .

For Catalogs: J. B. McCORKLE, Sale Manager
Suite 3500, A. I. U. Bldg., Columbus, Ohio

John D. and Mary C. Warin, *owners*

HOWARD JACKSON, Herdsman

Chantress P. F. 2d

A May 1949, granddaughter of EILEENMERE 500th and PRINCE SUNBEAM 46th. A very short legged Heifer that has great depth and thickness of body. SERVED to a top son of PRINCE ERIC of SUNBEAM. Sells as Lot 38.

Enchantress of Silvertop

A June 1949, ELLUNA ERICA. A double bred granddaughter of BLACKBIRD BANDOLIER of PAGE. Very feminine and smoothly turned. Is growing into a great cow. SERVED to HOMEPLACE EILEENMERE 26th. Sells as Lot 37.

Eline of Marycrest 7th

A May 1950, daughter of HOMEPLACE EILEENMERE 26th from a BANDOLIER dam. Definitely of show caliber. Eligible for 1951 Futurity. OPEN. Sells as Lot 14.

Cochran farm

THE RUNNYMEDE HERD

NORTH SALEM, N. Y.

consigns to

Northeastern Aberdeen-Angus Breeders' Sale

at Ithaca, N. Y., on April 28, 1951

1 Son of Good Hope Hother's Bandolier:

BANDOLIER OF RUNNYMEDE
1186435 Sept. 1, 1949

1 Daughter of Prince Sunbeam 405":

RUNNYMEDE ARDESTIE
1253472 March 1, 1950

1 Daughter of Hother Quality Bardolier:

RUNNYMEDE MULBEN PRIDE
1228067 Jan. 4, 1950

We are proud of these animals and think they are among the best produced here on the farm

Gifford A. Cochran, Owner
Aiken Knox, Manager
Wallace Butler, Herdsman

GLENCARNOCK ERIC of CREMONA

The Oldest Living International Grand Champion Bull

still active and producing at

COVE CREEK FARM

Consigning to the **"ALL GLENCARNOCK ERIC"** *Sale*

★ 2 OWN DAUGHTERS of "ERIC"

A McHENRY BLACKCAP and a BLACKBIRD LADY.
Both selling with their first Calves at side. . . . . .

★ 1 SON and 4 DAUGHTERS of:

ELLERSLIE ERIC 3d 977341

Sire: GLENCARNOCK ERIC of CREMONA	Glencarnock Earl Eric 16th M.	Eventuation of Page
		Eblinette McGregor
	Fannie Bess of Ada	Blackcap Glen 4th
		Fannie Bess 2d
Dam: ENVIOUS 7th of CREMONA	Evaxus 28th of Page	Evaxus of Ballindalloch
		Buxom Maid Glencarnock 4th
	Envious of Cremona	Evaxus 28th of Page
		Briarcliff Envious 4th

A bull who is proving himself to be one of the very top breeding sons of "OLD ERIC".

★ 2 GRANDDAUGHTERS of "ERIC"

Both KATINKAS of Championship breeding.

SALE DATE . . . . MAY 1, 1951

Here at **"ERIC'S"** *Home*

COVESVILLE, VIRGINIA

15 MILES SOUTHWEST OF CHARLOTTESVILLE, VIRGINIA ON U. S. ROUTE 29

Any Way You Look

It's *the*

...*All* "Glencarnock Eric" *Sale*...

To be held at Cove Creek Farm, the "Home of Glencarnock Eric"

Tuesday, May 1st, Covesville, Virginia

Featuring Exclusively

Sons, Daughters, Grandsons, Granddaughters and a few Great Grandsons and Great Granddaughters of

Glencarnock Eric of Cremona 529001

1940 International Grand Champion

Carefully Bred; Carefully Selected

Judging from the appearance and the pedigrees of the cattle entered, the All "Glencarnock Eric" Sale should be a highlight of the spring sale season. It is interesting to note the way that Glencarnock Eric of Cremona has transmitted his great thickness and his wonderful hind quarters. If you're looking for a little more thickness and a strong quarter, you will do well to be at Cove Creek Farms on May 1st. For Catalogs, and Hotel Reservations, Please Write:

B. A. RUCKER, Jr., *Sale Manager*
Canterbury Farm, Eastham, Virginia

HAMILTON JAMES — Auctioneers — PAUL L. GOOD

Attend these Sales

APRIL 30th—Staunton District Sale.....Staunton, Virginia
MAY 1st—ALL "GLENCARNOCK ERIC" SALE.....Covesville, Virginia
MAY 2d—Red Gate Production Sale.....Millwood, Virginia

Sale Headquarters for the
"All Glencarnock Eric" Sale
Will be the Monticello Hotel, Charlottesville, Virginia.

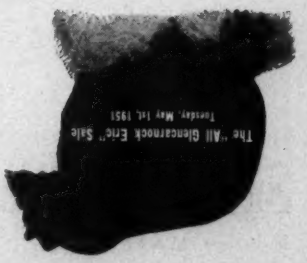

Lee Hill Farm's "Quality Cross" *Sale*

Friday, May 18th Sale 1:00 P. M. Fredericksburg, Va.

Featuring

His Services

Black Knight 2d of Angus Valley

The $10,000.00 Bull which we purchased at the 1951 Angus Valley Sale, and was sired by the BLACK PEER 28th of ANGUS VALLEY, grandson of the famous PRINCE SUNBEAM 29th.

The Bulls

We are offering FOUR GOOD BULLS . . . one a grandson of WINTONIAN 5th, a coming three-year old ready for heavy service. A two year old show Bull by GALLAGHER'S CROWN PRINCE and out of a BANDOLIER bred Cow. A Senior yearling double bred grandson of PRINCE SUNBEAM 29th, sired by PRINCE G. SUNBEAM, out of a BARBAROSA daughter of the "29th" . . . A top young grandson of EPPONIAN JR. of LE BARON

The Females

There will be a good number of Heifers carrying the service of BLACK KNIGHT 2d of ANGUS VALLEY . . . others will be bred to GALLAGHER'S CROWN PRINCE, and to CROWN PRINCE L. H., a top son of Gallagher's Crown Prince.

Families Represented

Include Ericas, Miss Burgess, Maid of Bummer, Blackbirds, Queen Mothers, a beautiful Briarcliff Primrose, Eisa Evergreen Ericas, Blackcap Lassies, Blackbirds, Queen Mothers. One of the features will be a top daughter of GLENCARNOCK ERIC of CREMONA out of a daughter of old BLACK PRINCE of SUNBEAM. Prides, Judy Blackcaps, several daughters of Eugenexor of Glencarnock, Pure Prides, Queen Mothers, Elbas, Eurotias, Ballindalloch Georginas, Barbaras—both Rosemere and Glencarnock, and a full sister of the good Crown Prince L. H., the show bull exhibited last year.

There will be an added consignment from CANTERBURY FARM, Eastham, Virginia, consisting of One BULL and TEN HEIFERS.

Farm at Eastern edge of Fredericksburg, on U. S. Route 2 and 17.

For Catalogs and Information write: **Lunch to be served on the grounds** **GARFIELD DOUGLAS, Herdsman**

Sidney L. Shannon, Jr. P. O. Box 509 Fredericksburg, Virginia

Auctioneer: STAN HAWORTH **W. M. (Bill) Barton, for the Aberdeen-Angus JOURNAL**

The Guess Work has been Eliminated

Good Heads, Big Bone, Straight Legs, Excellent Flesching Qualities, Superb Natural Thickness, that's why "We" Selected this Great Bull to head Our Small Select Herd

EILEENMERE 1062d

First Prize two year old bull and Reserve Junior Champion bull, 1949 Missouri State Fair. Junior Champion bull, 1948 Illinois State Fair, and Missouri State Fair. First Prize Junior Yearling bull 1948 Illinois, Missouri, Michigan, American Royal, 1949 Southwestern Exposition and Fat Stock Show.

Lot E, Bull, For Reference Only

EILEENMERE 1062d 1047546

Calved April 3, 1947.
Owned by J. Garrett Tolan Farms.

Pride of Aberdeen

Sire: ★★★Eileenmere 500th 609155	★★★Eileenmere 85th 470007	★Eileenmere 32d 428072	★★Eileenmere 15th
			Blackbird Girl 7th
		★Enchantrene 364519	Shady Brook Elwood
	★Edwina 7th G. M. 534304	Maid's Belmore 489378	Elml. Erica A. 7th
			Belmore Star
		Edwina 5th G. M. 504963	Blackbird Maid 37th
			Belasco 6th 408627
			Edwina M. 3d
Dam: Pridemere T. 47th 722438	Bertram's Eileenmere 572682	Hanes' Eileenmere 2d 523066	Hanes' Eileenmere
			Blackbird Folora 5th
		Blueribbon of Bertram Beas 461790	Blackcap Lad S.
			Blueribbon of B. 3d
	Proud Lady T. 484953	★Eileenmere 32d 428072	★★Eileenmere 15th
			Blackbird Girl 7th
		Pride of Rosemere 157th 414186	Queenmere 22d
			Pride C. B. 3d

EILEENMERE 1062d 1047546—In addition to the winnings listed under his picture above, this bull was first prize two year old bull, 1949 Missouri State Fair and Indiana State Fair. He was also Reserve Senior Champion bull, 1949 Missouri State Fair. If the production record were figured on this bull's dam, we believe that she would rank ahead of any living female in the breed today, for she has had five calves and each one of them was or is a show animal.

SELLS AS LOT 1

Maryland P

Show

SHOW at 9:30 a. m. SALE

Monday, May 14th. .

Consignors

ALAN McGREGOR & SON	Chestertown
BRYANS MANOR FARM	Salisbury
COLD SATURDAY FARM	Finksburg
DOWNSBRAGH FARM	Chestertown
FENBROOK FARM	Cockeysville
GLENANGUS FARM	Bel Air
GOOD FELLOWSHIP FARM	Towson
JONES CONTRIVANCE FARM	Reisterstown
MAPLELEAF FARM	Taneytown
MARCO RIDGE FARM	Davidsonville

MON
MT.
POIN
TAC
TYR
ULM
WAK
WHI
WIL
WIM

6 Bulls

Selected, each on his own merits, as a prospective herd sire. Several of these Bulls were shown last year very successfully, and they are all ready for heavy service. Study these pictures closely, they are just a sample of the quality to be sold.

SELLS AS LOT 5

JUDGES:

ROBERT MONTGOMERY, Newtown, Pennsylvania
HAROLD CLUM, Pottstown, Pennsylvania

W. M

For Catalogs and Hotel

Charles M. Peery Sale

BOX 61

Mt. Airy Mary

Maryland Aberdeen-An

Preview..

Sale

SALE at 1:00 p. m.

. . . Frederick, Md.

SELLS AS LOT 4

MONOCACY FARMS	Frederick
MT. PROSPECT FARMS	Gaithersburg
POINT FARM	St. Leonard
TACARO FARM	Nutwell
TYRCONNEL FARMS	Knoxville
ULMSTEAD POINT FARM	Arnold
WAKEFIELD VALLEY FARM	New Windsor
WHITEHALL FARMS	Gambrills
WILMAE FARM	Monkton
WIMBERLEY FARMS	Princess Anne

50 Females

Georginas, Witch of Endors, Barbaras, Cridlan Evergreens, Mulben Prides, Miss Burgess, Glencarnock Elbas, Katinkas, Heroines, Zaras, Blackcap Marjories, Blackcap Empress, Ericas, Prides, Queen Mothers and all the good families. Heifers of the better kind all, some SHOW HEIFERS, some OPEN, some BRED to REALLY TOP BULLS.

SOMETHING FOR EVERYONE

AUCTIONEER:

RAY SIMS, Belton, Missouri
W. M. (Bill) BARTON, for the Aberdeen-Angus JOURNAL

Hotel Reservations

Sale Manager

61

Maryland

Angus Ass'n., Inc.

SELLS AS LOT 6

Lyon Angus Farm

Any Way You Look at Him

Master Prince of Byhalia

Our Junior Herd Sire *is Quite a Bull*

He is a top son of the 1947 International

Grand Champion, MASTER PRINCE of SUNBEAM 1000000

Our Second Annual Sale 75 Head *Averaged $1204.00*

We are Proud of the calves by our 2 Sons of the 29th

Prince Envoy of Sunbeam *and* Prince Sunbeam 322d

TOP SON of PRINCE ENVOY of SUNBEAM was OLIVE BRANCH PRINCE ENVOY 6th 1277366, purchased by LAMAR A. WILLIAMS, of New Albany, Mississippi, for $2,550.00

TOP DAUGHTER of PRINCE ENVOY of SUNBEAM was BLACKBIRD ENVOY 2d of BYHALIA 1215484, purchased by BERRY B. BROOKS, Memphis, Tennessee, for $3,250.00

TOP SON of PRINCE SUNBEAM 322d was PRINCE TROJAN E. of BYHALIA 1215516, purchased by C. A. LATTUS, Hickman, Kentucky, for $2,500.00

TOP DAUGHTER of PRINCE SUNBEAM 322d was ABERDEEN PRIDE of BYHALIA 1196993, purchased by BERRY B. BROOKS, Memphis, Tennessee, for $3,200.00

We take this opportunity to thank all the buyers and contending bidders who made our sale such a success. Heaviest buyer of the day was Mr. Doyle Cotton, Orchard Hill Farms, Enid, Oklahoma. Our Best Wishes go with the Cattle all you men selected.

Breeding Stock Usually Available

Stop By at any time to see our herd bull battery and breeding herd.

J. E. Lyon, Box 637 Memphis, Tennessee

LEE HOLBROOK, Manager
Olive Branch 7-701

C. B. ANDERSON, Herdsman
Phone 7-703

Presenting the Top Son of Eileenmere 487th

1951
Junior Champion
National
Western at Denver

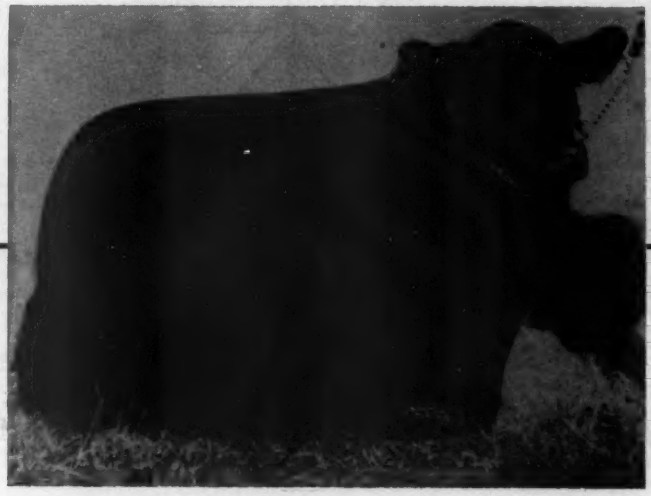

See Him
Saturday, May 12th
at the
"Whitney Bred" Sale

Homeplace Eileenmere 210th 1268297

Sire: EILEENMERE 487th 668743	Eileenmere 85th 470007	Eileenmere 32d 428072	Eileenmere 15th
			Blackbird Girl 7th
		Enchantrene 364519	Shady Brook Elwood
			Elmland Erica A. 7th
	Pauline T. 6th 523013	Eileenmere 32d 428072	Eileenmere 15th
			Blackbird Girl 7th
		Pauline T. 4th 363531	Eileenmere 4th
			Pauline T. 3d
Dam: GAMMER GLENCARNOCK 746063	Guerson of Banks 639964	Endymion of Tillyrie 635741	Edmonton of Bleaton
			Enchantress Babble of Til.
		Gammer Eubena 633850	Eurus of Banks
			Gammer Eubia
	Gammer Erdonia 2d 636905	Endymion of Tillyrie 635741	Edmonton of Bleaton
			Enchantress Babble of Til.
		Gammer Erdonia 633874	Eurus of Banks
			Gammer Erdona

HOMEPLACE EILEENMERE 210th just had to come to C.V. Whitney Farms. He is the kind of a Bull we needed to round out our breeding program of typing our herd to conform with the "Whitney Bred" slogan of Symbol of Quality. As an individual he rates among the best; he should be Prepotent as he is by a Prepotent Bull and certainly from a Prepotent strain of Bulls. Again, his dam is a great Cow, and was also the grandam of the 1950 International Reserve Grand Champion Bull. All that "210th" need do for us is breed as well as have his forebears, and he'll be the wisest investment we have made in the business of producing top Aberdeen-Angus cattle.

10 Top Heifers will Sell Bred to "210th" at our May 12th Sale

SYMBOL OF QUALITY

Write for Sale Catalog

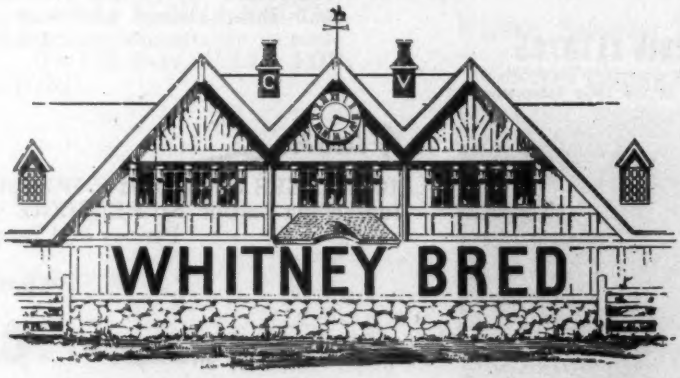

Write for Hotel Reservations

LEXINGTON, KY., P. O. Box 890
KEN HAINES, Herdsman

C. V. Whitney Farms

IVOR BALDING, Manager

OLD WESTBURY, L. I., New York
LESTER LEACHMAN, Herdsman

"Symbol of Quality"

"Whitney Bred" Sale, Saturday, May 12

The Sale will be held at the C. V.

Selling the Tops from our 195 951 S

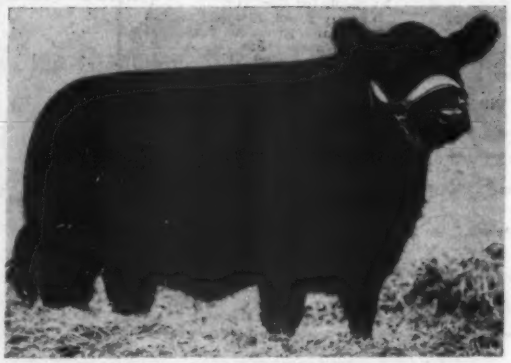

Whitney Pride 22d 1170697

First Prize Junior Heifer Calf at the 1949 International. Sired by WHITNEY ERIC. She was Junior Champion at many of the major 1950 shows, and will make a great two year old show Heifer.

Whitney Miss Burgess 28th 1170705

A show Heifer that is safe in calf to WHITNEY ENVIOUS 9th. Second Prize Two Year Old Bull at the 1950 International.

50 Females

The Females are a great group and every one tells us they are far better than we have ever sold before. In addition to the First Prize Heifer at the 1949 International, we are selling, as a special attraction, a BLACKCAP BESSIE daughter of EILEENMERE 500th and four Daughters of ENVIOUS BLACKCAP B. 6th. Several of the Heifers will be bred to WHITNEY ENVIOUS 9th, the Second Prize Bull at the 1950 International who was defeated by EILEENMERE 1050th.

Flash

10 HEIFERS will be bred to HOMEPLACE EILEENMERE 210th, top selling son of EILEENMERE 487th at $34,000.00 at the re Penney and James record sale.

PLEASE WRITE FOR SALE CATALOGS.

Ivor Balding, *Manager*

P. O. Box 890

Lexington, Kentucky

C. V. Whitney Farm

KEN HAINES, Herdsman

Selling

Whitney Envious 14th 1218117

Our Summer Yearling Bull that was Junior Champion at several shows and won his class at six of the major shows. Eligible for the 1951 Futurity.

Selling

Whitney Eric 15th 1150813

Our Junior Yearling Bull that consistently stood at or near the top at the 1949 and 1950 shows. A great prospect for a two year old show Bull.

12th, 1951 . . . . Lexington, Kentucky

C. V. Whitney Farms, Lexington, Ky.

951 Show Herd; They're Real Tops

20 Bulls

We are selling 10 BULLS that were shown in 1950. Included will be the Bulls that won the Five Bull Group at the Eastern National, one of the largest shows in the country. All these Bulls can be shown in 1951. Without a doubt they are the greatest group of Bulls we have ever sold and they probably have a greater show record than any other group of Bulls offered for sale this year. In addition to the 10 BULLS mentioned above we are selling 10 BULL CALVES not fitted, but they have the breeding and quality to come along and make great Bulls. We will have BULLS FOR EVERYONE.

• • •

Whitney Bandolier 505th 1218125

Our Senior Bull Calf by WHITNEY BANDOLIER 5th. He was a member of the Junior Get-of-Sire Group that won at Ohio, Indiana, and West Virginia State Fairs. Eligible for Futurity.

Whitney Bandolier 1304th 1265463

Our Junior Bull Calf that won at the 1950 Futurity and was made Junior Champion at some of the major 1950 state fairs. Eligible for the 1951 Futurity.

AND FOR HOTEL RESERVATIONS, ADDRESS:

Old Westbury, Long Island, New York

Old Westbury, Long Island

New York

LESTER LEACHMAN, Herdsman

Consigning to the All Glencarnock Eric Sale

May 2d, at Covesville, Virginia

We are also offering a GLENCARNOCK ELBA by ELLERSLIE ERIC 7th, out of a dam by JOCK'S ESCORT C. S. 2d.

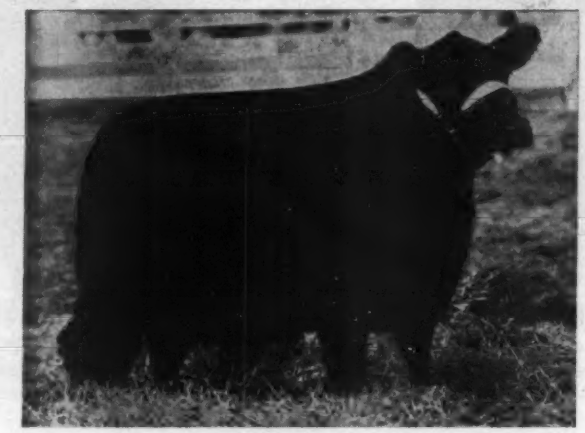

Blackbird 2d of Kent

Calved May 22, 1949; Sire: ELLERSLIE ERIC 7th; Dam by a son of WINTONIAN 5th; Bred to PRINCE SUNBEAM 389th.

Both of these fine Heifers are bred to the great PRINCE SUNBEAM 389th.

Consigning to the Maryland Preview Sale

May 14th at Frederick, Md.

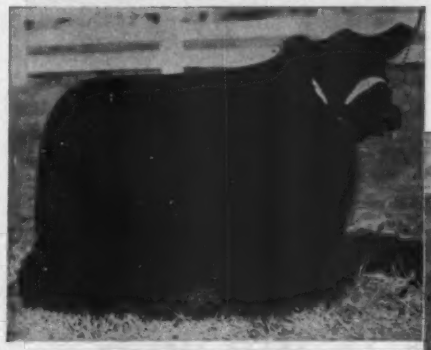

Elba 3d of Mt. Prospect

Calved: February 28, 1949; Sire: RAVENSWOOD ERIC 100th; Dam by ANKONY ELBARRY; Bred to PRINCE SUNBEAM 389th.

Evergreen of Mt. Prospect

Calved: October 24, 1949; Sire: R. L. S. BLACK PRINCE; Dam by HIDEWAY BANDOLIER 9th; Bred to ELLERSLIE ERIC 7th.

Envious Barbara of Kent

Calved: May 22, 1949; Sire: ENVIOUS EMULOUS; Out of a dam by IMP. JUNGLE ERIC; Bred to PRINCE SUNBEAM 389th.

We are also consigning to this sale a BARBARA WOODSON, by the Champion MASTER PRINCE. Selling bred to PRINCE SUNBEAM 389th. Also a QUEEN MOTHER, by ELLERSLIE ERIC 7th. A 1951 Junior Yearling Prospect.

Another fine Heifer consigned is a BLACKBIRD by ELLERSLIE ERIC 7th, out of a Cow by PRINCE G. of SUNBEAM. Bred to PRINCE SUNBEAM 389th.

PRINCE SUNBEAM 389th, a top son of PRINCE SUNBEAM, and whose Service is well represented in our offerings is the sire of the $5,100.00 Calf at the 1951 Sunbeam sale. This Calf was his first, and was sold when less than a year old. Proof indeed of what the GET of PRINCE SUNBEAM 389th will do.

Stop in and visit with us when you are in Maryland. We may have what you're looking for.

Mt. Prospect Farms — Gaithersburg, Maryland

MR. & MRS. W. C. HANSON, Owners

HUGH M. ELLIOTT, Herdsman

"Pulls Far Easier for Its Great Capacity

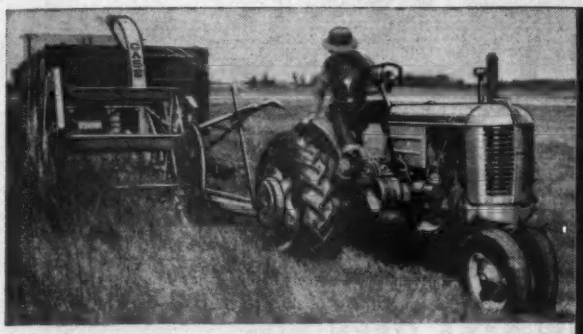

One base machine with three interchangeable units harvests row crops, standing hay, windrowed hay or straw. Engine attachment available at extra cost. Cutter-bar unit saves mowing and raking.

...CAN'T BEAT THE CASE FORAGE HARVESTER IN DOWN CORN"

"I did a lot of looking around at forage harvesters," writes Bill Pobuda from Minnesota. "I wanted the best. Had four makes demonstrated on my farm—found Case was best of all. It pulls far easier than the others for its great capacity. My 2-plow tractor pulls it in third gear most of the time regardless of how thick the corn is. It does a wonderful job . . . easy to handle . . . you can't possibly beat the Case in down corn . . . the Case forage harvester is absolutely the best on the market."

Pulls light—big capacity with 2-plow tractors. New short delivery pipe is convenient, compact (regular equipment). Will load wagon trailed behind or truck alongside. Row-crop unit saves lodged stalks.

Windrow pick-up unit works clean in straw and in green, wilted, or cured hay. Long delivery pipe is optional equipment. A long-cut hay machine will be available in 1951. Ask your Case dealer about it.

No need to shut down the field harvester to wait on this blower. Plenty of capacity to keep ahead. Handles silage, grain, chopped hay and straw. Hopper swings up so you can pull loads into position without backing. Variable - speed ratchet (extra equipment) automatically unloads sliding-front wagons. Visit your Case dealer now — look over the Case Field Forage Harvester with its three interchangeable crop - gathering units. And check into the Case Forage Blower, too.

CASE

TEAR OUT—SEND FOR FREE FOLDERS

For latest illustrated folders, mark machines that interest you—write in margin any others you need.
J. I. Case Co., Dept. D-10, Racine, Wis.

- ☐ Forage Harvester
- ☐ Forage Blower
- ☐ Hammer Mills
- ☐ Automatic Baler
- ☐ Tractor Mowers
- ☐ Side Rake

NAME_____

POSTOFFICE_____

RFD_____ STATE_____

(DESIGN OF 14 AND 16 FOOT 6-PANEL GATE ILLUSTRATED)

THE *PERFECT* GATE FOR W-I-D-E OPENINGS . . .

ALPRODCO ALUMINUM LIFE-TIME GATES

LIFE-TIME GATES are now used by ranchers and farmers in every state and many foreign countries. For pastures, show pens, feed yards and entrances, LIFE-TIME GATES will end your gate worries forever and will give a lifetime of satisfaction. Constructed of tempered aircraft aluminum, ALPRODCO LIFE-TIME GATES carry a lifetime guarantee against sag, warp or unsightly red rust. LIFE-TIME GATES sell complete with heavy "Duro-cast" aluminum hinges with 6" screw hooks and a unique "Duro-cast" aluminum self-locking slide latch.

The best gates ever built
. . . *and the cheapest to own!*

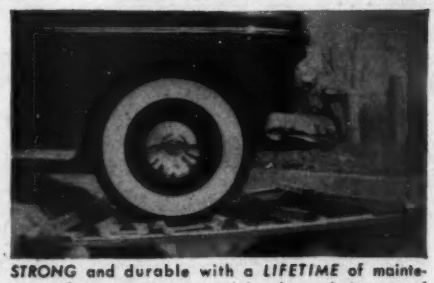

STRONG and durable with a *LIFETIME* of maintenance-free service assured by the exclusive use of tempered aircraft aluminum.

LIGHT on the hinge-post, easy to hang and a pleasure to open. *LIFE-TIME GATES* are not a barrier but an inviting doorway to your property.

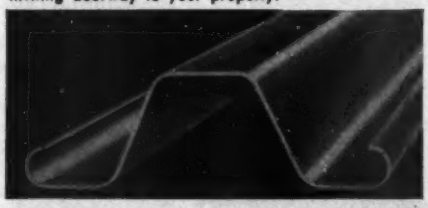

New, rolled edge safety panels used in LIFE-TIME GATES give complete protection to valuable animals, eliminating ordinary hazards of splinters and sharp edges.

WRITE FOR FREE BOOKLET

* SPECIFICATIONS			
OPENING LENGTH	NO. OF PANELS	WEIGHT IN LBS	*PRICES F.O.B. Factory
16′	5	60	$40.45
16′	6	68	45.55
14′	5	52	36.95
14′	6	59	41.65
12′	5	42	29.95
12′	6	49	33.85
10′	5	39	27.20
10′	6	46	29.85
4′	5	18	11.45
4′	6	21	12.70

*ALL GATES 52" HIGH & 4" SHORT OF OPENING LENGTHS LISTED.

*Prices slightly higher in extreme west

LIFE-TIME GATE MANUFACTURERS

See your local dealer or order from factory in your territory:

1. Alprodco, Inc., Dept. H, Mineral Wells, Tex. (Main Off.)
2. Alprodco, Inc., of Indiana, Dept. H, Kempton, Indiana
3. Andrews Mfg. Co., Dept. H, Faribault, Minnesota
4. Armstrong Products, Inc., Box 473H, Ontario, Calif.
5. Atlantic Aluminum Co., Dept. H, Waynesboro, Virginia
6. Cartwright Co., Dept. H, Collierville, Tennessee
7. Dering Industries, Dept. H, Scappoose, Oregon
8. Henry Field Aluminum Prod., Dept. H, Shenandoah, Ia.
9. Marshall Co., Dept. H, 4747 West Colfax, Denver, Colo.
10. Wayside Industries, Dept. H, Mentor, Ohio
11. Henry Field Aluminum Prod., Dept. H, Yankton, S. D.
12. Marshall Co., Dept. H, Arlington, Nebraska

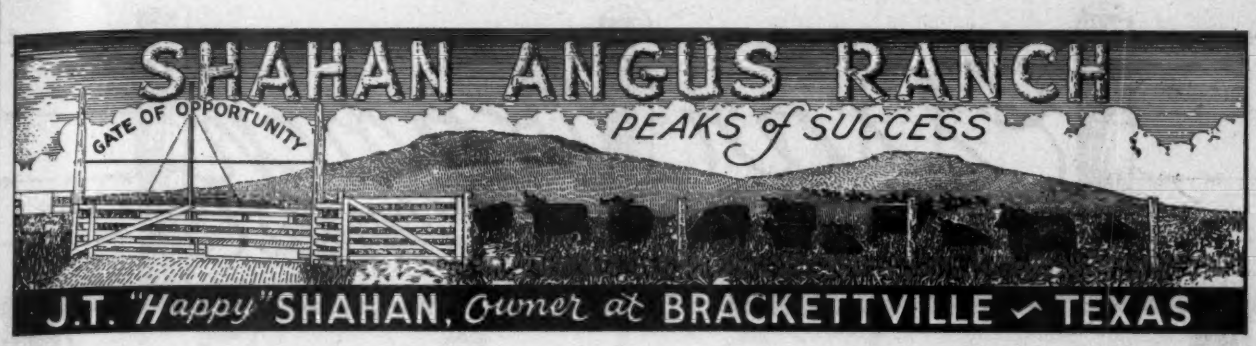

R. L. S. Prince Eric 16th

A top son of the great PRINCE ERIC of SUNBEAM from an excellent BLENDMERE WOODLAWN Daughter.

Lone Star ★ Production Sale

Brook-Shahan

Tuesday, Nov. 13th 1951

Prince Sunbeam 505th

A son of PRINCE SUNBEAM 155th, by BLACK PRINCE of SUNBEAM and from a PRINCE SUNBEAM 29th dam, thus a double bred "BLACK PRINCE".

The FEMALES in the sale will be carrying the SERVICE of one or another of the three Bulls pictured on this page. About 90% of the FEMALES we are offering in the sale are granddaughters of PRINCE ERIC of SUNBEAM; EILEENMERE 500th; or EILEENMERE 85th; and will be bred to the Bulls pictured.

It isn't too early to plan to attend the "LONE STAR" Circuit or to order a copy of the catalog for the BROOK-SHAHAN PRODUCTION SALE.

Prince Envious of Shahan

A son of PRINCE ENVIOUS of BATES, by PRINCE SUNBEAM 29th, and from a daughter of ENVIOUS BLACKCAP B. 6th.

"Stay with the Blacks—Keep Out of the Red"

Essar Ranch
Aberdeen Angus of Merit

Here's Our

First Prize Pair of Females at San Antonio

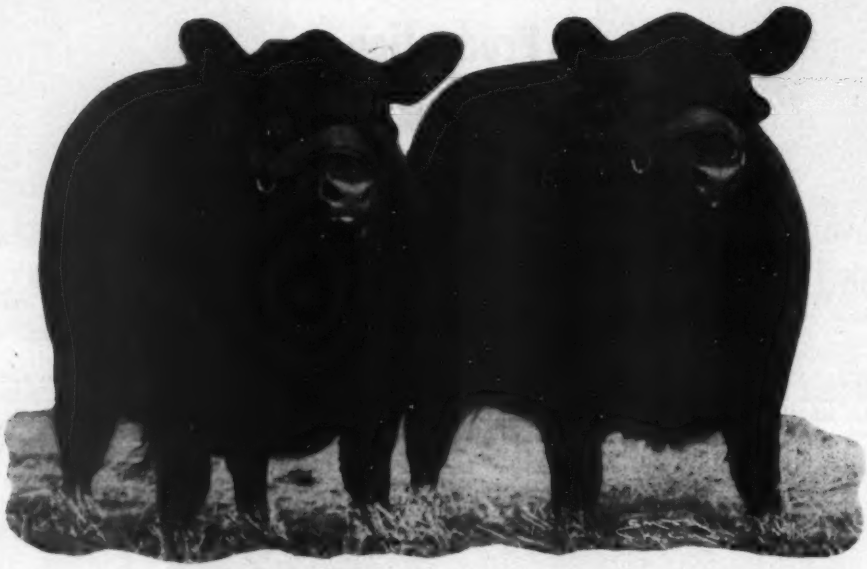

This pair of heifers are typical of the kind we are striving to produce at Essar Ranch. They have modern Type, are well qualified as models for a herd and are representative of many females we will sell in the

Essar Ranch Sale

Wednesday, November 14th, San Antonio, Texas

Plan to Be With Us; Write for a Catalog; Thanks

"You are always welcome to have a look"

Essar Ranch, San Antonio, Texas

R.F.D. 4—Box 176 A

TOM SLICK **DR. PAUL KEESEE** **KEN HILL** **JACK WILLIAMS**

Sponsoring the BEEF BREED with a RECORD SERVICE to the BREED is our CONSTANT AIM

THE ABERDEEN-ANGUS JOURNAL

FRED HAHNE, Editor and Publisher, Webster City, Iowa

Volume 32, Number 9 WEBSTER CITY, IOWA, APRIL, 1951 Price 25 Cents

Heel Flies--Cattle Grubs

By CHASE WILSON
University of Missouri

THERE they go! Whadda ya mean, there they go? Those blasted heel flies have the cattle on the run again. Is that what causes them to stampede like that? Yes sirree, when you see cattle running pel-mel like that with their necks bowed and their tails in the air thrown over their back when all else appears to be quiet and calm, you can almost bet your bottom dollar that heel flies are after them.

Heel flies, you say—what are they? What are they!? Mister, they are the pests that are costing American cattle raisers

This is an enlarged photograph of the Heel Fly. His life cycle can be broken by spraying with rotenone or derris.

more money each year than any other known insect or parasite. In fact they are costing the cattle industry from three to four times as much annually as the ever-to-be-dreaded Bang's disease. According to the 1942 yearbook of agriculture "Keeping Livestock Healthy" Bang's disease is annually costing our farmers in the neighborhood of $30,000,000. Many agree that this is a very conservative figure, but even so it is very conservatively estimated that heel flies and cattle grubs are annually costing American agriculture well in excess of $100,000,000. These figures are away too large for most of us to fully comprehend. So we will let it go by saying that they are figures of paramount importance and are totally unnecessary.

We are all familiar with the warbles that appear on the backs of cattle from which grubs soon emerge. These grubs first contact the light of day about nine months after the heel flies have deposited their eggs on the heel just above the hoof of cattle.

These heel flies appear shortly after the first few warm days of spring and stay with us for about six weeks. They develop from the grubs that have dropped from the backs of the cattle during the winter months. These flies deposit their eggs on the hair close to the skin of the animal. One fly may lay as many as three hundred eggs. Warmth from the cow's body enables these eggs to hatch from within three to five days. These tiny larvae then immediately force their way through the skin of the animal and on into the deeper tissues. They then migrate about, feed and grow at the expense of the host cow. Before showing up at the cow's back they are found in many locations, especially in the connective tissue on the surface of the organs in the abdomen and between the mucous and muscular layers of the gullet and spinal canal. At all times though for this nine month period they are living the life of a tramp—

An Aberdeen-Angus calf, badly grub infested. Grubby cattle are unthrifty. Treatment at this stage will kill the grubs, preventing them from hatching and producing heel flies.

just migrating around and eating at the expense of others.

There are two species of cattle grubs in the United States. The common grub (Hypoderma Lineatum) has become established in every state, but the northern cattle grub (Hypoderma Bovis) has not yet been found in the south. The northern heel flies do not appear as early in the spring as the common ones, but their activity is extended over a longer period of time. These northern grubs appear in the backs of cattle after the common heel flies have disappeared. It is not uncommon for these northern grubs to make warbles in the backs of cattle in August. This prolongs the fly season and complicates the grub problem in the north.

Contrary to popular belief, heel flies do not bite or sting. In fact they have no mouth parts with which to eat. They have no need for food since they live only a few days. It is rare for either the male or the female to live longer than a week. After mating, the females have only one purpose—to deposit their eggs on the hairs of cattle.

After the larvae reaches the back of the animal, it molts twice and remains there in a pocket for about five weeks. As it grows it causes a swelling which makes a lumpy appearance on the back of the animal. The larvae is nearly black when it is ready to emerge from the back of the cow. It then drops to the ground where it becomes a pupae. Most of these grub pupae soon go slightly under the surface of the soil or crawl into crevices under leaves or clods. In natural environment these pupae usually remain here for six to ten weeks before pupating from which the fly emerges. Following the emergence of the fly this life cycle starts all over again—egg to larvae to pupae to fly.

The greatest loss inflicted by grubs is through damage done to the cattle hides. This makes tremendous losses in leather. A

(Please turn to page 128

Chute treatment of range cattle using derris or cube in water, under pressure. This treatment is highly effective.

His Pastures Stood the Test

Joe Lyon has Plenty of Grazing in Spite of Sub-Zero Days

By COLIN KENNEDY

"IF it will stand a winter like the one we have just gone through it should stand almost anything in the low temperature line." Speaking was Joe Lyon, of DeSoto county, northwestern Mississippi. "It" was a lush stand of Kentucky 31 fescue in combination with ladino and crimson clovers. The rich green of the Lyon pastures, and the grazing being produced in early March, was in striking contrast to the gray and brown hues of the rest of the countryside.

Some say that January of 1951 was the coldest month the south has ever seen; others say it was the coldest since 1879. At any rate this section of Mississippi recorded an official eleven degrees below zero. This is cold weather in any man's country. Yet this August seeding, hit by an early freeze in November, came through in great shape. Apparently there was no winter kill, at least none was visible. The stand was thicker than the proverbial hair on a hound's back.

With a history of more than 100 continuous years in cotton the 726 acre Lyon farm has a record duplicated by many farms in the south. In spite of chemical fertilizer cotton, and patches of corn, produced less and less as the years went on. Humus was practically non-existent. Fields gullied and brambles and scrub timber took over the abandoned acres. Here was a once good farm at the end of the producing road.

In an estate it was sold a few years ago, and the process of re-building started—with grass and Aberdeen-Angus cattle. Starting the comeback campaign was Glenn F. Doolittle, a farm-born pilot with Chicago and Southern Air Lines. Using spare time between runs he got the farm home habitable, put up a barn, put up fences, started the process of clearing land and getting grass started. But it was too big an enterprise for

(Please turn to page 112

IN NORTHERN MISSISSIPPI—(1) The modern and comfortable home on Lyon Angus Farm, Olive Branch, Mississippi. (2) Owner Joe E. Lyon and Manager Lee Holbrook. (3) The practical fitting barn. Sides can be opened up for summer use, closed against wintery blasts. (4) Prince Envoy of Sunbeam, who is doing a good job in this mid-south herd. (5) Feeling too kittenish to show himself—Master Prince of Byhalia with a Pridemere T. Daughter of the champion Eileenmere 500th. (6) Some of that fescue pasture that survived sub-zero winter weather to provide good March grazing. (7) Some thick females in the Lyon herd. Land back of the fence is typical of the growth which had to be removed. (8) Typical of some of the good young things by Prince Envoy of Sunbeam and Prince Sunbeam 322d. (9) In the land clearing program plenty of trees were left for winter shelter and summer shade.

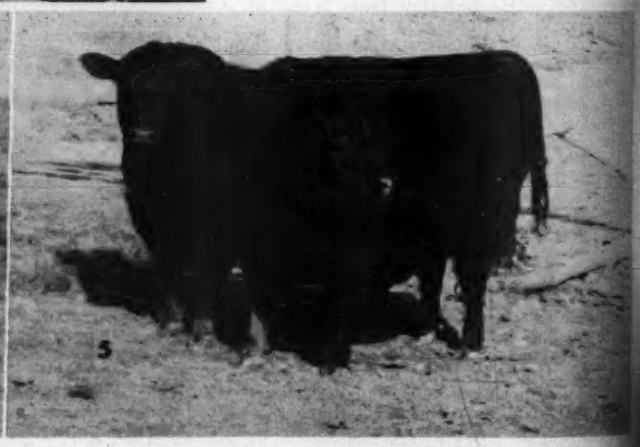

6

7

8

9

Down on the Eastern Shore

This Newer Maryland Herd Old in Background, Experience

By COLIN KENNEDY

IT is altogether fitting that the name "McGregor" and "Aberdeen-Angus" should be so closely associated, and for so many years. In fact it would be hard to imagine a McGregor connected with any breed of live stock other than the Bonnie Blacks. For it is a name that suggests the land of lochs and heather, the homeland of the Doddies.

In this country and Canada three generations of one McGregor family have been associated with Aberdeen-Angus for more than sixty years. This story concerns the herd of W. Alan McGregor and Bill McGregor of the firm of W. A. McGregor & Son, of Worton, Maryland. This East Shore herd is comparatively new under the McGregor colors, but it has a long history under McGregor management, and through McGregor breeding.

When the farm was visited late last fall there were ninety cows and twenty-five heifers of breeding age from the nearby Andelot Farms herd which Alan McGregor started, and with which he was associated for nearly twenty years. Since then the Maryland McGregors have purchased the adjoining Buckneck Farm of 400 acres from Branch Rickey of baseball fame. As a result of the world of grass available on the two farms an even larger herd is possible.

The senior member of the firm was thoroughly grounded in the breed by his father, the late James D. McGregor, of Brandon, Manitoba. It was a great herd of cattle destined to exert wide influence for many years and the two sons, Alan and Kenneth, were well tutored in the practical end of cattle breeding before they branched out for themselves and became nationally known through their own work.

In 1924 Alan McGregor became manager and vice-president of Briarcliff Farms at Pine Plains, New York, when Oakleigh Thorne began building the Dutchess county herd into the largest in the east—a unit of 800 cows. In 1932 Alan moved to the east shore of Maryland where he started the Andelot Stock Farms herd. And in this fertile east shore country he has remained ever since.

Some ten years ago we heard an eastern breeder state that up until that time Alan McGregor had started ninety new herds in Maryland and along the eastern seaboard. What the county is now we don't know, and we imagine that Alan has lost track by this time.

Probably you can count on the fingers of one hand herds in this territory that do not have some cows whose extended pedigrees will not show Glencarnock, Briarcliff or Andelot breeding for Alan McGregor has long been a fieldman-at-large for the breed not only as a former president of the American Aberdeen-Angus Breeders' Association, as a director of the National Association, as a judge of major shows, as an official of the Maryland Association, but also a man who loves his Doddies and never lets an opportunity pass to do some missionary work for the breed.

Mentally we had formed a picture of the McGregor cow herd long before we had a chance to go over the cows in the pasture, or the youngsters in the barn. We were not disappointed. They were cows with a lot of natural fleshing and capacity, yet smooth and breedy looking. They were the kind of cows that could make maximum use of grass and roughage, give enough milk to raise a lusty calf each year, and continue doing so

(Please turn to page 10

ON THE MARYLAND EAST SHORE—(1) Headquarters of the extensive herd of W. Alan McGregor & Son. (2) Alan goes to look for a Fannie Bess cow and her calf—"she can't be far away." (3) Some more of the cows and calves on pasture. (4) Some of the young things being brought along by the veteran Billie Edwards.

3

4

5

The Old Order Changes

Eastern Arkansas is Turning to "Black" Cattle

By COLIN KENNEDY

TO the growing list of coming Aberdeen-Angus strongholds add the cotton country of eastern Arkansas. Typical of the changes being made in agriculture in this fertile section of the mid-south can be found around Marianna, in Lee county.

This country has been a heavy cotton producer for years—some of it for more than a century. But a combination of factors—labor, fertility, boll weavel and the threat of acreage controls, is signaling a change. More and more land is going into pasture. The white of cotton bolls is being replaced by another picture—that of black cattle on green grass. Not that cotton will be entirely displaced on most farms. But for the sake of the land and future markets thinking planters in this area are diversifying their operations.

One of the newer pure bred herds around Marianna is that of Dan Felton and his son, Dan, Jr. There are twenty-seven registered cows at present and a sizable commercial herd. The registered unit was started by Dan Felton, Jr., with five bred heifers from the Central Missouri sale in April of 1946. Since then cattle have been added from Birdeye Angus Farms in Arkansas, from Ames Plantation in Tennessee, from Penney & James and from J. Garrett Tolan. No heifers are being sold with the idea in mind of building up to a unit of 100 head or more.

Unlike many farms in this area live stock is not a new venture with the Feltons. "Grandfather Felton had a Shorthorn herd for fifty years, which was dispersed when he died," Dan Felton, Jr., says. "The Aberdeen-Angus are newer with us. Father bought an AberdeenAngus bull in 1930 to use on some grade cows. And he has been using Black bulls ever since. That is the start of the commercial herd he has on his farm. Then I have been raising pure bred Hampshire hogs for several years."

Operating two units this father-and-son team combine some of their operations. One of these will be the expanding pure bred unit. The two farms combined raise around 1,200 acres of cotton and support some fifty tenant families.

Standard grasses in this area are lespedeza, white clover and Bermuda grass. As supplemental pasture for winter and early spring grazing the Feltons have been using winter oats seeded with crimson clover. This has been a "two-way" crop. It has furnished good grazing and when the cattle are taken off in the spring the crimson clover has gone on to make seed crop.

When Dan Felton, Jr., got his first pure bred heifers he didn't have a bull to use. So a neighbor, W. W. Humphreys, another man who is getting in the Aberdeen-Angus business, loaned him his—a son of Eileenmere 487th. A number of heifers of breeding age were seen, sired by the bull loaned by W. W. Humphreys. "He is quite a bull," the Feltons agree, "he put good heads, strong top lines and good bodies on his heifers."

Currently being used in the herd is Master Prince of Reverie Knoll 16th, by the champion Master Prince of Sunbeam and out of an Eileenmere 371st dam. He was bought in the 1949 Southeastern Regional sale. The calves on the farm now are by him, and they look like they will do. He seems to be crossing especially well on the Ames Plantation cows in the herd.

We noticed one thing about the cattle, particulary the younger ones: they were good lined cattle, and especially good about the tailhead. "We have been going along trying not to make any mistakes that would have to be undone later," says Dan, Jr. Both the sons of Eileenmere 487th and Master Prince have been working improvement, and have been leaving no glaring faults in their calves. So the next bull that we get, and we want a top one, will be able to do even better.

Adjoining the Felton farms is some of the land of W. T. Gerrard & Son—"Lingerlong Farms." Here is a commercial herd of 300 cows that will eventually be held around 500 head. And there are some thirty or more pure bred cows as well. Mr. Gerrard had just returned from a buying trip north, where he had purchased three sons of Wintonier 4th, the 1941 International champion, for use on both the pure breds and commercial cows.

As the cow herds are being increased more land is going into grass, and less cotton is being grown. Last year the cotton acreage was cut to 500; this year it will be 250. A lot of pasture improvement work is being done—gullies filled, lime added and grass and legumes started. For part of their pasture the Gerrards like rye and lespedeza—"the rye doesn't smother out the lespedeza like fescue does." However, fescue and ladino are being tried this year. One pasture was pointed out — a twenty acre field carrying 100 commercial heifers, and providing a lot of feed in spite of a

(Please turn to page 110

IN A NEWER DODDIE COUNTRY—(1) Three generations of Feltons—Dan Felton, of Marianna, Arkansas; his grandson, Dan Felton III, and Dan Felton, Jr. This family has raised cotton in eastern Arkansas for more than a century. But they are shifting to the Blacks—and grass. (2) W. T. Gerrard (center) is just about out of cotton raising, and has cattle. And Paul Benham, Jr. and Billy Morris, left and right, respecitvely, have decided to start a pure bred cow herd in partnership, on their cotton farms. (3) Some of the 400 Gerrard commercials on a new seeding which was cotton land not long ago. (4) Some of the Felton cows getting a little extra feed. Ordinarily these cows would be on grass in mid-March, but the ground was too wet and the grass retarded by the cold winter. (5) Some granddaughters of Eileenmere 487th going back into the herd. Dan Felton, Jr., is building up numbers and he is selling no females.

3

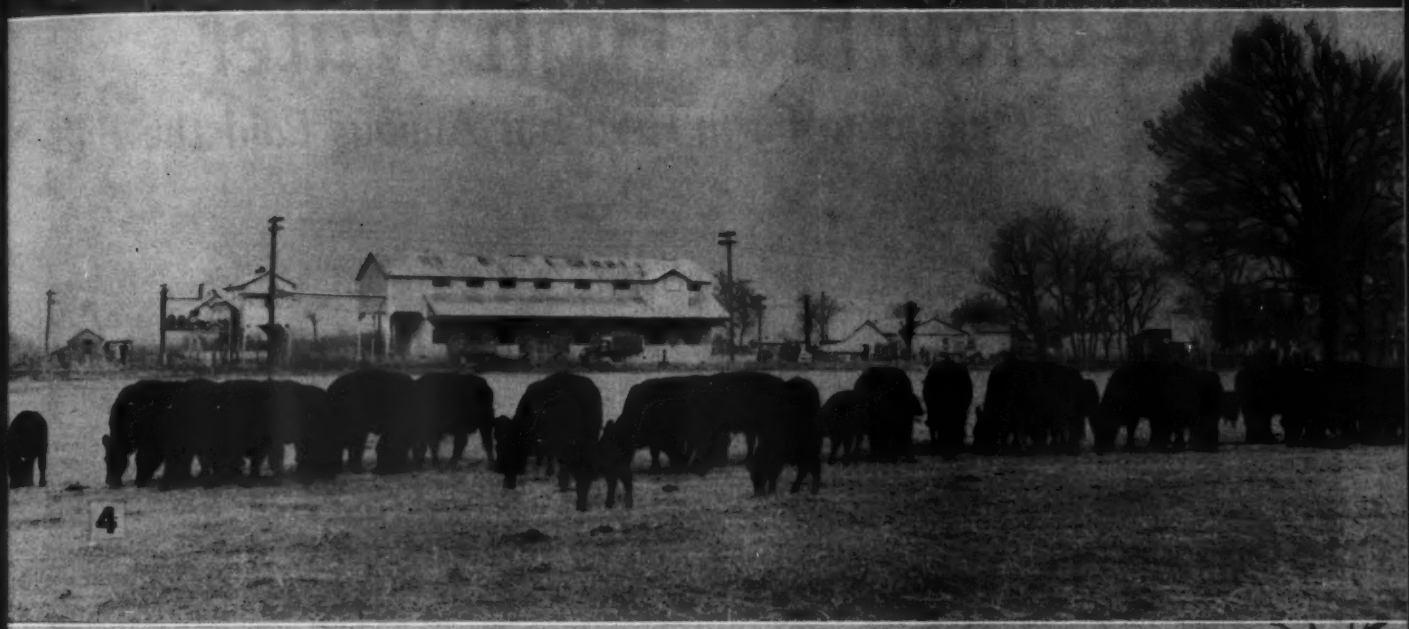

4

Come Drouth or High Water

Oklahoma Farm Herd has Always Paid the Bills

By COLIN KENNEDY

THIS is the story of a working herd of cattle. A good farm herd which through drouth and depression, good times and bad, has paid its way. It has kept the younger members of the family interested in farming and live stock; it has supplied range bulls and foundation females for many new herds. It has not been a spectacular herd but it has been a practical and profitable one. And the source of a lot of satisfaction to its owners, John Pfeiffer & Son, of Orlando, Logan county, Oklahoma.

John Pfeiffer started with registered Aberdeen-Angus in 1920. The start consisted of one eleven-year old cow. The old cow cost $385.00 but she produced a $700.00 daughter. It was a good start and gave an indication of what can be done, barring major financial storms. "The Blacks weren't new to me," John Pfeiffer relates. "My father had been using Aberdeen-Angus bulls on grade cows since 1907." So for a good many years John Pfeiffer also ran a commercial herd of Blacks as he built up pure bred numbers. The last of the commercials went in 1936 and the registered unit has been held at around 150 head.

An accurate check on the doing ability of the Pfeiffer cattle has been provided down through the years by the four junior members of the firm — the three daughters, Margie, Jean and Katherine, and by the son, John Henry. Over a period of twenty years an average of six calves a year were fed out by the young Pfeiffers. Resulting were a large number of firsts at various shows and a good share of purples. At Oklahoma City, for example, Pfeiffer steers took four breed championships and one inter-breed grand championship, as well as group awards. As a result of their 4-H activities all four of the Pfeiffer children won free trips to the International.

Going over the pictures and awards on the wall of the living room in the comfortable farm home Mrs. Pfeiffer mentioned that the last year that John Henry was in club work signaled the start of the club career of the first of the grandchildren. The three daughters are married and living on farms. The three farms have Aberdeen-Angus. At this John Pfeiffer chuckles a bit. "All three of our sons-in-law came from Hereford families. I gave them Aberdeen-Angus bulls. And of course the girls all favored the Blacks, having worked and won with them." And there are those that belittle the value of having girls feed and show Doddie steers! They ought to pay a visit to north central Oklahoma!

Of the better than 2,000 acres of land owned and operated by the Pfeiffers only 150 acres is in wheat, the remainder in grass and feed crops. Some of the land is in original prairie, and is the most valuable land on the farm. Other owners plowed up the buffalo and bluestem, in favor of wheat, and this the Pfeiffers are getting back into native grass as fast as they can. Last year 150 acres was re-seeded. Left alone the native grasses will come back in fifteen or twenty years, they say, but this is too long to wait. In addition to the two mentioned grasses there is also some grama. Buffalo grass is the best bet in their section, producing a lot of early pasture and staying on until late in the fall.

The Pfeiffer cattle are handled in a practical manner. They are allowed free access to shelter from sleet and winter rains, but the rest of the time can graze when they want to. "And they don't spend much time inside if they can pick and choose," John Pfeiffer says. In addition to what winter grazing they can get the cows are fed sorgo silage and protein. The first silo was put up in 1948. No nurse cows are used; each cow raises her own calf. The young cattle are grained, but otherwise the herd is handled on a grass and silage basis.

Many of the foundation cattle in the herd came from S. C. Fullerton at Miami, Oklahoma, and from the E. E. Blandford herd at Hayward, Oklahoma. This latter herd, old timers will remember, was quite a factor in the early 1920s, showing Prince Marshall to

A WORKING HERD—(1) John Henry Pfeiffer and his father, John F. Pfeiffer, of Orlando, Oklahoma. (2) Sire of a lot of good cattle in the Pfeiffer herd —Prince Quality O.A.M.C., by Quality Prince of Sunbeam. He is getting some age on him, but is still seeing heavy use. (3) On the right is another of the sires in this Oklahoma herd, Prince Eric of Angus Valley, by Prince Eric of Sunbeam and out of a daughter of "Prince Quality." (3 & 5) Natural shelter plus bluestem, buffalo and grama grass make for thrifty and hardy cows. Young cattle get extra feed—such as some of the heifers in (4)—as do cows with winter calves.

the International grand championship.

The history of any herd is that it rises with the quality of the bulls used. Like many beginners John Pfeiffer says his early bulls weren't good enough. Then came the dust bowl and depression years of the '30s. One of the best bulls used in more recent years was Berosa's Blackcap, going back to the Oklahoma A. & M. college sire, Evascus of Page through a son, Berosa's Page. The more recent history of the herd centers around two bulls that have done a good job. In 1944 the Pfeiffers bought from the College herd Prince Quality of O.A.M.C., by Quality Prince of Sunbeam. Out of a Master Page dam he is of a line of breeding that has written a lot of breed history in recent years. At that time, seven years ago, the value of Quality Prince was not realized as it is today, for he was just starting heavy service in the herd at Stillwater.

Prince Quality of O.A.M.C. in spite of seven years of heavy service still makes a very favorable impression. "A funny thing," John Pfeiffer says, "he has never given us many heifers. His calves have been mostly bulls." But these sons have not been a liability, for they have gone into many southwestern herds, both range and pure bred. But it is natural to want a lot of daughters of a bull of this caliber. On the other hand two sons being used in the herd are siring a preponderance of daughters. So it may work out, if the old bull lives long enough, to use him on some of his granddaughters. Maybe this will produce replacement heifers. One of the sons is out of a Woodlawn-bred dam, going back to Revolution 30th. The other is from a dam of Prizemere and Blackcap Revolution breeding.

In 1949 at Angus Valley Farms, the Pfeiffers bought Prince Eric of Angus Valley, by the $100,000.00, Prince Eric of Sunbeam, and out of a Blendmere Woodlawn dam. Again it was a case of getting a good bull worth the money, before cattle of this breeding were reaching their full popularity.

It sort of looks like Pfeiffer Stock Farm is well fixed for sires and is catching up with the restrictions of the lean years. "What a man wants to do, and what he can do, sometimes is a good many miles apart," says this Oklahoma breeder.

JACK MILLER DIES

John L. "Jack" Miller, well known live stock fieldman, died March 27 in Omaha, after a long illness. He was 63.

In his early years Jack Miller farmed in Sarpy county, Nebraska, and then ranched in the Sand Hills country, in Cherry county, Nebraska. In 1924 he entered the field service of the Corn Belt Dailies and covered the states of Iowa, Minnesota, the Dakotas, Wyoming, Colorado, Kansas and Missouri. Himself a practical cattleman he had a host of friends among both pure bred and commercial live stock raisers.

He is survived by his wife, Mrs. Nancy E. Miller of Omaha, and by a daughter, Mrs. Jeanne E. Zimmerman of Springfield, Nebraska.

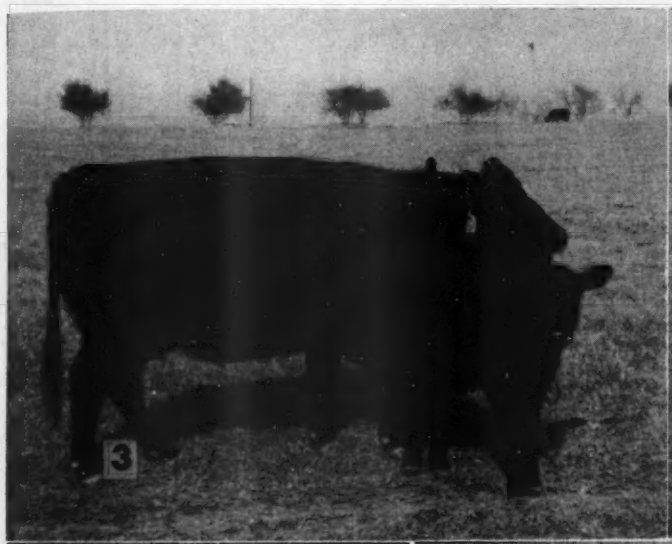

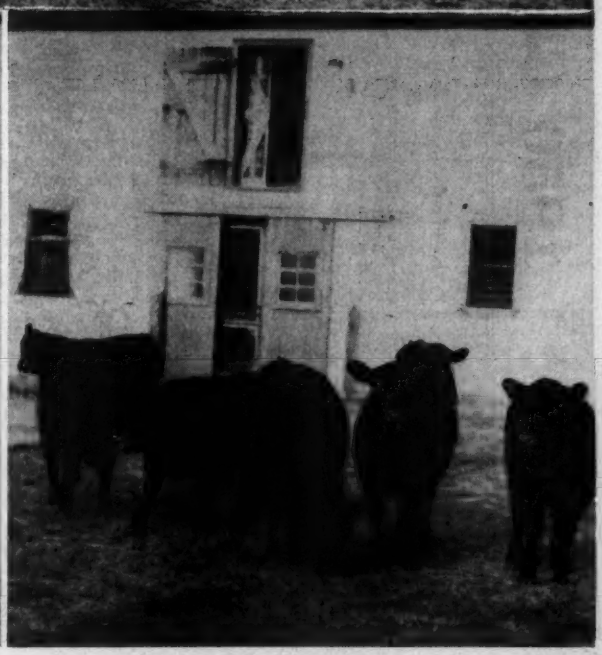

1950 Championship Summary

*Designates: Also Junior Champion

Grand Champion Bull	Reserve Grand Champion Bull	Grand Champion Female	Reserve Grand Champion Female	GET OF SIRE
NATIONAL WESTERN, DENVER				
*Envious Bardolier 3d El-Jon Farms Rose Hill, Iowa	Homeplace Bell Boy 19th West Woodlawn Farms Creston, Illinois	Blackcap W. of Great Oaks Great Oaks Stock Farms Rochester, Michigan	*Blackcap Empress 262d Nick H. Fox & Sons Watertown, South Dakota	El-Jon Farms
SOUTHWEST EXPOSITION, FT. WORTH				
Eileenmere 1050th J. Garrett Tolan Farms Pleasant Plains, Illinois	Black Evader of F. B. French Broad Farms Bowling Green, Kentucky	Paulinemere 5th J. Garrett Tolan Farms Pleasant Plains, Illinois	Blackcap Judy 2d of Sunbeam Sunbeam Farms Miami, Oklahoma	J. Garrett Tolan Farms
HOUSTON STOCK SHOW, HOUSTON, TEXAS				
M. A. F. Bandolier Meier Angus Farms Jackson, Missouri	*Black Evader of F. B. French Broad Farms Bowling Green, Kentucky	Alford's Blackbird B. West Woodlawn Farms Creston, Illinois	*Ectessa 2d of F. B. French Broad Farms Bowling Green, Kentucky	French Broad Farms
SAN ANTONIO LIVESTOCK EXPOSITION				
Bandolier Ramere 2d Rancheria Angus Anderson, California	Prince Peer 2d A. V. Angus Valley Farms Tulsa, Oklahoma	Pride 2d of Sky Farm Angus Valley Farms Tulsa, Oklahoma	*Brook Blackcap B. Tommy Brook Ranch Camp San Saba, Texas	Angus Valley Farms
FUTURITY, LEXINGTON, KENTUCKY				
Elban Bardolier 3d El-Jon Farms Rose Hill, Iowa	No Award	Evergreen 6th of West Woodlawn Elysian Farms Haymarket, Virginia	No Award	No Award
ILLINOIS STATE FAIR, SPRINGFIELD				
Eileenmere 1050th J. Garrett Tolan Farms Springfield, Illinois	*Black Peer of West Woodlawn West Woodlawn Farms Creston, Illinois	Blackbird of Wilton 37th Wilton Farms Davenport, Iowa	Evergreen 6th of West Woodlawn West Woodlawn Farms Creston, Illinois	J. Garrett Tolan Farms
WISCONSIN STATE FAIR, MILWAUKEE				
Prince Ferndale of W. W. F. West Woodlawn Farms Creston, Illinois	*Black Peer of West Woodlawn West Woodlawn Farms Creston, Illinois	Evergreen 6th of West Woodlawn West Woodlawn Farms Creston, Illinois	*Bessie 5th of Bradley F. M. Bradley & Sons Avon, Illinois	West Woodlawn Farms
MISSOURI STATE FAIR, SEDALIA				
Homeplace Eileenmere 999th 35 Penney & James Hamilton, Missouri	*Lar Eileenmere Goose Creek Farm Muscatine, Iowa	Homeplace Blackbird 75th Penney & James Hamilton, Missouri	Blackbird of Wilton 37th Wilton Farms Davenport, Iowa	Penney & James
IOWA STATE FAIR, DES MOINES				
Elban Bardolier 3d El-Jon Farms Rose Hill, Iowa	*Bandolier 174th of Wilton Wilton Farms Davenport, Iowa	Blackbird's Progress 28th Enoch & Bob Johnson Galva, Iowa	Blackbird of Wilton 37th Wilton Farms Davenport, Iowa	El-Jon Farms
OHIO STATE FAIR, COLUMBUS				
Bardoliermere 2d Ohio State University Columbus, Ohio	*Black Peer 134th of Angus Valley Greenbrier Stock Farm Lewisburg, West Virginia	Fannie Bess of Den Mor Paul B. Dennis Wilmington, Ohio	Hagler's Erica 23d Jesse Hagler & Son Bloomingburg, Ohio	C. V. Whitney Farms
INDIANA STATE FAIR, INDIANAPOLIS, INDIANA				
Black Ebader of F. B. French Broad Farms Bowling Green, Kentucky	No Award	Whitney Miss Burgess 22d C. V. Whitney Farms Lexington, Kentucky	No Award	C. V. Whitney Farms
MICHIGAN STATE FAIR, DETROIT				
Prince Quality M. B. Great Oaks Stock Farms Rochester, Michigan	Bandolier of Fair Lea John A. Brown Detroit, Michigan	Raona's Pride 29th Raona Farms Williamston, Michigan	Barbaramere V. B. 2d Vaughn Bros. Albion, Michigan	Raona Farms
NEBRASKA STATE FAIR, LINCOLN				
*Prince Everbest SSS 11th Simon Angus Farms Madison, Kansas	Everbest Prince SSS 9th Simon Angus Farms Madison, Kansas	*Glorious Zara of Goose Creek Goose Creek Farms Muscatine, Iowa	Ebores Elba of Awoi John M. Sheets Maquoketa, Iowa	Simon Angus Farms
SOUTH DAKOTA STATE FAIR, BROOKINGS				
S. D. C. Marshall Glencarnock South Dakota State College Brookings, South Dakota	*Elbar 17th of Shady Lane Shady Lane Farm Clear Lake, South Dakota	Black Empress 262d Nick H. Fox Watertown, South Dakota	*Peggy 169th of Shady Lane Shady Lane Farm Clear Lake, South Dakota	Nick Fox
KANSAS FREE FAIR, TOPEKA				
Barbara Bandolier of Don Head Orchard Hill Farm Enid, Oklahoma	*Everbest Prince of SSS 11th Simon Angus Farms Madison, Kansas	Georgina Erica of Blackpost Blackpost Ranch Olathe, Kansas	Miss Ballindalloch Bar W. 5th Simon Angus Farms Madison, Kansas	Simon Angus Farms

AK SAR BEN, OMAHA			
Eleenmere 1050th J. Garrett Tolan Farms Pleasant Plains, Illinois	Elban Bardolier 3d El-Jon Farms Rose Hill, Iowa	Blackbird 3d of Shadow Isle Shadow Isle Farm Red Bank, New Jersey	Blackbird of Wilton 37th Wilton Farms Davenport, Iowa
AMERICAN ROYAL, KANSAS CITY			
Elban Bardolier 3d El-Jon Farms Rose Hill, Iowa	Homeplace Eleenmere 999th 35 Penney & James Hamilton, Missouri	Blackbird 3d of Shadow Isle Shadow Isle Farm Red Bank, New Jersey	Georgina Erica of Blackpost Blackpost Ranch Olathe, Kansas
NATIONAL SHOW, SAN FRANCISCO			
Homeplace Eleenmere 999th 35 Penney & James Hamilton, Missouri	Elban Bardolier 3d El-Jon Farms Rose Hill, Iowa	*A. V. Pride Rose 5th Angus Valley Farms Tulsa, Oklahoma	Homeplace Juanerica 6th Penney & James Hamilton, Missouri
EASTERN NATIONAL, TIMONIUM, MARYLAND			
General Elbamar Leader Guy A. Leader & Sons York, Pennsylvania	*Bent Lee Ensign 8th Bent Lee Farm Brant Lake, New York	Blackbird 3d of Shadow Isle Shadow Isle Farm Red Bank, New Jersey	Barbara 8th of Le Baron Le Baron Farm Warrenton, Virginia
INTERNATIONAL, CHICAGO			
Eleenmere 1050th J. Garrett Tolan Farms Pleasant Plains, Illinois	Homeplace Eleenmere 999th 35 Penney & James Hamilton, Missouri	Georgina Erica of Blackpost Blackpost Ranch Olathe, Kansas	Blackbird 3d of Shadow Isle Shadow Isle Farm Red Bank, New Jersey

Takes 31st Birthday in Stride

Winner of Journal's 1945 "Oldest Cow" Contest

By LLOYD D. MILLER, Publicity Director
American Aberdeen-Angus Breeders' Association

ELM BRANCH BLACKBIRD 2d achieved fame for herself, her owner and the Aberdeen-Angus breed in 1945 when she won the JOURNAL'S Oldest Cow Contest a few months before her 26th birthday. More than five years have passed since the spotlight of fame focused on this prolific registered Aberdeen-Angus cow and on March 9th she celebrated her 31st birthday modestly munching an extra helping of corn and cob meal given her by her breeder and owner, H. A. Cunningham, of Sullivan County, Missouri.

Back in 1945 when her name headed the JOURNAL'S list of old cows, Dick Hahne flew to Missouri for pictures of the old cow. He found her "back in the pasture"; it was the same in March 1951 when a photographer from the Association visited the Missouri farm. While she is the oldest known registered Aberdeen-Angus cow in the world today, she spends most of her time in the same pasture and fields she has traveled for thirty-one years. She has raised eighteen heifer calves and nine bull calves and is expecting her 28th calf in the spring. She has been toothless for years so Mr. Cunningham gives her a daily ration of ground grain which her productive record has earned for her.

Sometimes strangers are asked to guess the age of Elm Branch Blackbird 2d. She has been mouthed so many times by these visitors who curiously peek into her oral cavity that today she is somewhat cagey about the operation. Her toothless gums display the scars of evidence that she once was equipped for more than a gumming attempt at masticating her feed.

When anyone expresses any doubt that Elm Branch Blackbird 2d is as old as the records show, Mr. Cunningham sincerely replies, "It hasn't made me a dime to tell folks she is thirty-one years old."

Shortly after she was calved on the Cunningham farm, she was registered in the national herd book by the American Aberdeen-Angus Breeders' Association as number 332776. Since her birth, more than one million pure bred Aberdeen-Angus have been recorded. During this period the breed has attained a prominent position in the beef cattle world. In 1951 Elm Branch Blackbird 2d lives in a country where more Aberdeen-Angus were registered in five months than were registered in any single fiscal year prior to 1947.

Even though the old cow has made a remarkable record, she is only approaching the age of the first Aberdeen-Angus cow registered in the breed's native land, Scotland. According to historians, the first cow registered in the Scottish herd book was Old Grannie who was calved in 1834 and lived to be thirty-five years old, producing a total of twenty-nine calves. Aberdeen-Angus are well known for their ability to live a long life and breed enthusiasts point to Old Grannie, the Prima cow, as one of the major reasons for this important characteristic.

—o—

RESERVE SPACE NOW

For the Big Anniversary (BULL NUMBER) Issue—August 1951. Present your Bulls to our hosts of New Readers.

Two Farms

50 miles from New York City, 15 miles from Somerville, N. J. on concrete hiway. Top dairy farm of 100 acres. AAAA1 farm buildings. 4 tenant homes, completely renovated residence built in 1810.

45 miles from New York City, 7 miles from Princeton, N. J. on concrete hiway. 250 acres in high state of cultivation. Modern up to date farm buildings. Beautiful residence. Ideal for beef cattle.

BOHLEN-SYNDEN
474 Main Street
METUCHEN, NEW JERSEY

EDITORIAL

BIBLE THOUGHT—
For the Lord is good; his mercy is everlasting; and his truth endureth to all generations. Psalms 100, Verse 5.

Help Us Make Our Schedule

In preparing recent issues it has been a race against time to get each issue of the JOURNAL into the mails on schedule. While we have no control over rail strikes, snowbound transportation, one mail delivery per day and other items that are factors in getting the magazine into your hands once it leaves ours, we must control the time element necessary in preparing each issue.

The rapid growth of our subscription list has resulted in a 14% increase in production time since the first of this year. We sincerely hope the circulation will continue to grow since only by doing so can we hope to promote the breed as a whole and interest new men in joining the fraternity of Aberdeen-Angus breeders.

We are not making new rules or regulations—but we intend to enforce the existing regulations in order that we may produce this magazine on schedule. These existing regulations will govern our advertising department as of this date.

CLOSING DATES: Last forms close 15th of month preceding date of publication. (Copy for the June issue should be in this office on or before May 15th).

CONTRACT and COPY REGULATIONS:

1. **Contracts may be discontinued by either party on 30 day's written notice.**
2. **All agreements are subject to strikes, accidents, fires, acts of God, or other contingencies beyond the publisher's control.**
3. **When change of copy is not received by closing date, copy run in previous issue will be inserted.**
4. **The publisher's liability for any error will not exceed the cost of the space occupied by the error.**
5. **Failure to make the order correspond in price or otherwise with the rate schedule is regarded only as a clerical error and publication is made and charged for on the terms of the schedule in force without further notice.**

During the past twelve months the total circulation of the Aberdeen-Angus Journal has increased 10.5%. Less than 1% of the breeders subscribing to the JOURNAL are advertisers using space for individual herd promotion, private treaty or auction sale advertising. However, the majority of these advertisers are using space consistently and **carry yearly contracts to make sure their** herds are represented in each issue you receive. This is proof that the advertising space results in an increased revenue to the operation of their herds.

Our Score, April 5th

Number of BRAND NEW subscriptions to men who NEVER BEFORE received the Aberdeen-Angus JOURNAL regularly:

Week Ending	1 Yr.	3 Yrs.	Life	6 Mos.	Sub-
January 4	50	4	4	4	62
January 11	67	12	5	11	95
January 25	108	10	3	12	133
February 1	54	9	2	4	69
February 8	60	13	0	2	75
February 15	46	14	3	3	66
March 1	82	10	5	8	105
March 8	58	21	5	2	86
March 15	47	17	7	4	76
March 22	62	22	7	10	101
March 29	30	5	3	3	41
April 5	39	15	2	11	67
April 12	41	15	2	6	64

TOTAL—New Paid Subscriptions 102 Days.....1040

—o—

Yes! It Snowed Again

As we were getting ready to close the forms for last month we made the prediction that another storm was brewing for this area. Chief Johnny Green, a boyhood friend, was a smart old injun. When he surveyed the sky line he had a pretty good idea of what was in store. Well, it snowed, the hardest and for the longest steady period this winter, then warmed up just enough to create a runoff. Rivers and creeks went out to explore many pastures and fields, not to any particular good.

However there is ample moisture in the ground for a great sendoff when old sol does show up and makes it possible for our farmers to get to their fields without going underground. Pastures should be tops this season. That means better condition for the cows through the nursing period, and that in turn means, better calves for our Doddie breeders in the mid-west.

It's wet now, but we are going in the mails on time. If your JOURNAL is late there is another reason, and it's beyond our control.

—o—

SILAGE-FED STEERS SHOW PROFIT, DRESS WELL

Feeding steers primarily on silage has proven profitable in experiments at the Michigan Agricultural Experiment Station. Carcass quality and profits were studied in a three-year research program, reports G. A. Branaman, of the animal husbandry department.

Comparisons made between silage fed and corn fed steers showed that similar carcasses were produced by the two feeding methods, he states. Similar results were found in tests in Ohio.

In the Michigan State College tests, yearling steers weighing 700 pounds were marketed at 1,000 pounds after 158 days feeding. One group was full-fed on corn silage with cottonseed meal and alfalfa hay in addition. The other group was fed shocked corn and given the same amounts of protein supplement and alfalfa hay.

It took only six-tenths of an acre of corn to fill the needs of silage-fed steers. Each of the steers in the lot eating the shocked corn consumed approximately the yield of one full acre from the same field. The return per acre of corn at present costs and prices would approximate $156.00 for silage-fed cattle and $97.00 per acre for those fed shocked corn. Labor, machinery costs for harvesting, and silo costs were included.

In the silage lot, there were seven choice carcasses, twenty-one good, and two medium. In the shock corn lot, there were two fewer good carcasses and one more Medium.

—o—

Importance of BULLS!

To those whose thinking has run to better cows and the importance of the cow in any breeding herd we are inclined to agree. Top cows are necessary if one is to carry on an improvement program with any degree of success. Top bulls are important too, perhaps a bit more so than the cows, for the general level of a breeding herd can not rise above what you already have unless it comes about through the use of an improving bull. What a bull really means in a breeding herd has been fully demonstrated in the public auctions the past year. As the year progresses this importance is emphasized more emphatically than ever before. Just take a glance at the sale records. Observe what the influence of an outstanding breeding bull really amounts to. The bull is the most potent factor in your breeding program. The price one must pay for a top bull, established by general demand, does not matter so much. The important thing is that you bring that bull home, rather than allowing him to go somewhere else. Every breeder in the land must realize this fact. So GET your bull when the opportunity presents itself.

The story of your success will start from here.

Fred Hahne

—o—

E. W. SERRELL DIES IN HIGHWAY ACCIDENT

E. W. "Ed" Serrell, well known Aberdeen-Angus breeder, of Larkspur, Colorado, died March 12th in an automobile wreck near Castle Rock, Colorado.

Mr. Serrell was 48, a former director of the American Aberdeen-Angus Breeders' Association and for a number of years a director of the National Western Stock Show at Denver. Also active in breed activities in the Rocky Mountain area he was a former president of the Western Aberdeen-Angus Association and a vice-president of the newer Pike's Peak Cattle Growers' Association.

Born in New York state he was graduated from Iowa State College in 1925. After graduation he was assistant manager of the H. O. Harrison ranch at Kirkwood, California, and as a foreman with Briarcliff Farms, Pine Plains, New York. In 1929 he joined the Ledlerle sales organization, covering the Rocky Mountain region. In the early 1930s he started his Aberdeen-Angus herd near Larkspur.

He is survived by his wife, two daughters, a son, and by his father.

The accident which caused Ed Serrell's death was an unusual one. He was following a large earth-moving carryall, which broke loose from its tractor and ran back into the Serrell car, causing his almost immediate death.

Le Baron

Le Baron Farm offers these

5 Top Heifers

4 Bred *and* 1 Open

TO THE

Staunton Spring Sale, April 30th, 1951, Staunton, Virginia

Pride 8th of Le Baron

Calved December 10, 1948.
Sire: BLACKCAP of Le BARON
Dam: RENA PRIDE of BROADVIEW
In calf to BLACKCAP MODEL of Le BARON

Genevette 5th of Le Baron

Calved January 16, 1949.
Sire: EPPONIAN BURGESS of Le BARON
Dam: GENEVETTE 2d of Le BARON
In calf to Le BARON EPPONIAN

Queen Rose 4th of Le Baron

Calved March 15, 1949.
Sire: PRINCE of Le BARON
Dam: QUEEN ROSE 3d of Le BARON
In calf to Le BARON EPPONIAN

Epponia 2d of Le Baron

Calved June 11, 1949.
Sire: EPPONIAN 6th of BROADVIEW
Dam: RITA PRIDE of BROADVIEW
In calf to Le BARON EPPONIAN

Miss Burgess 15th of Le Baron

Calved December 19, 1949.
Sire: EPPONIAN 4th of Le BARON
Dam: BURGESS MISS of Le BARON
SELLS OPEN

Le Baron Farm

Warrenton, Virginia

MR. and MRS. LEON COTNAREANU, Owners

DAVE SUTHERLAND, Manager

The ABERDEEN-ANGUS BULLETIN

7 Dexter Park Avenue
Chicago 9, Illinois

Board Authorizes Rule Changes to Speed Up Processing Work

TO FACILITATE the registration and transer work, the board of directors of the American Aberdeen-Angus Breeders' Association has authorized a revision in the system of tattooing and arrangement of animal records.

This action completely changes the present use of assigned combinations of letters and numbers in herd tattooing. Prior to the revision new breeders were required to use only combinations of markings for ear tattooing as designated by the Association. Under the new setup, breeders will use letter and number combinations of their own choice, but the same markings will be tattooed in both ears of the animal and a different combination of letters and numbers will be used for each animal dropped in the herd.

This system is used successfully by other purebred registry organizations. It doubles the opportunity for animal identification because both ears of the animal will carry the same tattoo markings.

In making the revision, it was recommended that breeders stick to a definite system of tattooing by using either numbers or combinations of numbers and letters. The simpler the system is the easier it will be to keep a herd record. The only requirement now is that the animal carry the same identifying markings in both ears, and that these tattoo marks be shown on the application for registration. Letters assignments will no longer be made from the national office.

The board also ruled that every animal sold at auction or private treaty must carry a readable tattoo and if, upon examination there is not a legible tattoo, the Association may cancel the certificate and declare the animal a grade. This board action places the full responsibility of tattoo identification of animals on the breeder.

It also was ruled by the board of directors that all new memberships, other than corporations, are to be in personal names, both for individuals and for partnerships. In revising the arrangement of the Association's animal records to speed up processing, henceforth it will not be possible to determine whether or not a farm name will be available for reservation. Accordingly the privilege of reserving names has been discontinued.

Any names which are now on our "Reserved Name" list will be retained for the use of the persons for whom they were reserved, but it will no longer be possible to add new names to the list. If breeders wish to use an identifying name in the names of their calves, it may be done providing such a name is not now on the reserved list.

Junior memberships now will be issued to boys or girs under 21 years of age at the rate of $5.00 per membership, and no restriction will be placed on the number of cattle registered under the junior membership. Upon expiration of the junior membership, the breeder may return the certificate to the national office accompanied with $15 and he will receive a regular lifetime membership in the Association.

At the major livestock shows where the Association offers special awards of $1,000 to exhibitors of the grand champion steers, an additional honor in the form of a silver bull model will go to the breeder of the Angus steer winning the grand champion.

American Aberdeen-Angus Breeders' Association

9 DEXTER PARK AVENUE
CHICAGO 9, ILLINOIS

OFFICERS:

ANDREW ANDERSON.....President
Encampment, Wyoming
J. P. WALKER.....Vice-President
Tulsa, Oklahoma
W. A. RAFFERTY.....Treasurer
Morocco, Indiana
FRANK RICHARDS.....Secretary
Chicago, Illinois
A. R. BIRMINGHAM.....Registrar
Chicago, Illinois
LLOYD D. MILLER.....Director of Information
Chicago, Illinois
LYLE V. SPRINGER.....Executive Assistant
Chicago, Illinois

BOARD of DIRECTORS:

Terms Expiring 1951—Myron M. Fuerst, Pine Plains, New York; A. H. Spitzer, Jr., Pleasant Plains, Illinois; D. T. Warner, Dayton, Ohio; DeWitt R. Mallory, Hampton, Iowa; E. M. Tipton, Jefferson City, Missouri.

Terms Expiring 1952—J. H. Quisenberry, Winchester, Kentucky; Luther T. McClung, Fort Worth, Texas; Adlai H. Rust, Bloomington, Illinois; William G. Volkmann, Jr., Selma, California.

Terms Expiring 1953—Norman H. Smith, Larkspur, Colorado; Robert E. Green, Oaktown, Indiana; J. P. Walker, Tulsa, Oklahoma; F. B. Davis, Jr., Yemassee, South Carolina; Otto G. Nobis, Davenport, Iowa.

COMMITTEE APPOINTMENTS:

Executive—Warner, Fuerst, Spitzer.
Finance—Rust, Green, Smith, Davis, Tipton.
Promotion—Fuerst, Smith, McClung, Green, Volkmann, Mallory.
Classification—Spitzer, Nobis, Warner, Quisenberry.
Planning—Walker, Warner, Rust, Fuerst, Spitzer, Davis.
Ethics—Smith, Spitzer, Mallory, Davis, Nobis, Green.
Foreign Relations—Davis, Fuerst, Nobis, Volkmann.

STANDING COMMITTEE:

Building Fund Committee—W. A. Hopley, chairman, F. B. Davis, Jr., J. P. Walker, Andrew Anderson, and DeWitt Mallory.

ASSOCIATION FIELD REPRESENTATIVES:

ROBERT E. DUPREY, Odell, Illinois.
MILTON E. MILLER, Route 1, Brady, Texas.
CARL A. OLDSEN, 845 Park Hill Drive, Billings, Montana.
JESS R. COOPER, 817 S. Main Street, McPherson, Kansas.
JAMES V. COYNER, Box 381, Warrenton, Virginia.
HUBERT E. CLAYBROOKE, 221 Grundy, Springfield, Kentucky.
WALTER H. SMITH, Route 1, Box 226, Walla Walla, Washington.
CHARLES A. LAWLER, Chicago office.

CHARLES LAWLER JOINS AMERICAN ANGUS ASSOCIATION

Charles A. Lawler of Warrenton, Virginia, recently joined the staff of the American Aberdeen-Angus Breeders' Association, Chicago, and will assist with field work and other activities of the national association.

A native of Virginia, he is the son of Mr. and Mrs. Charles W. Lawler of Warrenton. He was born and reared on a livestock farm, attending high school at Warrenton. After spending two years in the Navy during World War II, he enrolled at the University of Maryand. He majored in animal husbandry and graduated last June with a Bachelor of Science degree in Agriculture.

Lawler's interest in producing Aberdeen-Angus brought him to Illinois where he assisted in caring for the show herd of West Woodlawn Farms near Creston. In this connection he visited most of the major livestock shows with the West Woodlawn herd and continued in that capacity until he joined the national association. Lawler will make the Chicago office his headquarters.

■

DAGGS NAMED TO BOARD OF MISSOURI UNIVERSITY

J. A. Daggs, an Aberdeen-Angus breeder of Memphis, Missouri, has been named to the board of curators of the University of Missouri at Columbia. Mr. Daggs attended the University in 1916-17 and was a law student when he left school to enlist in Company F of the National Guard in Columbia. He served overseas with the 35th Division in World War I. He owns two farms totaling 1,020 acres in his native Scotland County, Missouri. He is past president of the Missouri Aberdeen-Angus Breeders' Association and past president of the Missouri Livestock Association.

■

SON BORN TO JAMES AND KAPPY COYNER AT WARRENTON

James Rutherford Coyner was born Feb-

ruary 15 at the Physicians Hospital, Warrenton, Virginia, to James V. and Kappy Coyner. The proud father is the eastern field representative of the national association and is well known among the Aberdeen-Angus breeders in the Atlantic Coast states.

■

SOUTHEAST COLORADO BREEDERS ORGANIZE

Formation of the Southeastern Colorado Aberdeen-Angus Breeders Association has been announced by J. H. Johnston of La Junta, temporary chairman of the group. A committee of five men has been named to draw up by-laws and call another meeting to complete the organization.

Committee members are Johnston, A. R. Robertson of Manzanola, Paul Pollreis of Kit Carson, Harvey R. Unwin of Utleyville and Don Heizer of Rocky Ford.

Others attending the organization meeting were Reed Nelson of Rocky Ford, Dewey Lowry and J. A. Ratliff, both of Kim; Fred Bangster of Olney Springs, Elmer Barlow of Eads, Frank A. Barlow and Carl Rehm, both of Chivington; Frank Hansen of La Junta and Gerald Robertson of Manzanola.

■

NORTHEASTERN ASSOCIATION MEETS—The thirtieth annual meeting of the Northeastern Aberdeen-Angus Breeders' Association was held at Cornell University, Ithaca, New York on March 20 with an excellent attendance. The first meeting of this group was held at the same place in 1921. Sale managers of each of the Association sponsored sales reported that small, but high quality offerings would be sold in the sales this spring. The group voted a fund up to $500 to be used as prize money for 4-H club shows. The group also presented a gold watch to Prof. John Miller for his untiring effort in behalf of the association during the last ten years.

The new officers elected are president, Gifford Cochran; vice-president Jack Frederickson, Bill Landauer, and Mike Pangburn; secretary, John I. Miller; and treasurer, E. H. Rawls, New directors are: Roger Bradley, Myron Fuerst, Eli Bodine and Dale Fletcher.—J. V. C.

■

ALL PURPLE SALE—The "All Purple" Sale held at Forest, Virginia on March 12 was the first sale in the east in 1951 and started the year off very successfully. One of the largest crowds ever seen at an auction sale was on hand to appraise the offering of Adams Plantation, Elk Hill Farm, and Old Elkton Farm.

The top bull of the sale was Eileenmere A. 85th, a grandson of the 487th, and from the Adams offering. He sold at $3200 to Kent Hollow Farm, New Preston, Connecticut. The top female and top of the sale was Georgina A. 5th, going to Ralph L. Smith, Chillicothe, Missouri for $7,100.

At the end of the sale 5 bulls had averaged $1925, 45 females averaged $1496, and 50 head averaged $1539.—J. V. C.

■

PENNSYLVANIA HOLDS HERDSMEN'S SHORT COURSE—Another successful herdsmen's short course in the east was held early in March at the Pennsylvania State College. Glenn Kean of the animal husbandry staff and Jim Christian of the animal husbandry extension staff shared the greater portion of the teaching and demonstration duties, with help from Prof. Bentley, Dr. Henning, Alex Buchan, Prof. Bortree, Dr. Shook, Prof. Washco, William Connell and Jim Coyner of the American Aberdeen-Angus Breeders' Association.

Twenty students from throughout the state took part in the three-day course and received much valuable help and experience in the practical handling and management of beef cattle. These short courses have, and are doing a lot to stimulate interest and progress in beef cattle in the east.—J. V. C.

■

SOUTHSIDE VIRGINIA SALE—The third annual Aberdeen-Angus breed expansion sale for southside Virginia was held at Petersburg on March 17, and again it drew large crowds to bid on and buy the offering. The sale was sponsored by the Virginia Aberdeen-Angus Association and was managed by Frank Fokler, secretary of the Petersburg Chamber of Commerce. James Coyner of the American Aberdeen-Angus Association gave a type demonstration in the morning. As has been the custom in the past, many new herds were started in this general crop farming area. Several consignors to this sale were selling their first Angus cattle, the produce of cattle they bought through a previous sale here.

The thirteen bulls averaged $649, 60 females averaged $540, and 73 head averaged $559. The top animal of the sale was an added entry consigned by the Echols Brothers of McKenny, Virginia, and this typy yearling heifer sold at $2,000 to Aubrey Woodard, Branchville, Virginia who is founding a new herd.—J. V. C.

■

VIRGINIA ANGUS BULL SALE—The Virginia Aberdeen-Angus Association sponsored the first farmers bull sale of all Angus bulls at Staunton, Virginia on March 22. A pre-sale program of judging contests, a type demonstration, and weight guessing contests attracted a good crowd to the sale pavilion.

The top bull of the sale was consigned by Elysian Farms, Haymarket, Virginia, and purchased by R. P. Adams & Son, Whitethorne, Virginia, for $1250. The 26 bulls, many of which were young, averaged $492.
—J. V. C.

■

BEEF CATTLE DAY AT CORNELL—Tuesday, March 20, was beef cattle day at Cornell University as part of the Farm and Home week The morning program, presented to beef producers from all sections of the state included a forum discussion of "Planning Successful Beef Production Programs", by Jim Coyner of the American Aberdeen-Angus Association and Bud Snidow of the American Hereford Association. Prof. G. A. Branaman of Michigan State College presented a very interesting talk on "Trends in Beef Production".

Many interesting demonstrations were planned during the day, including a tour of the beef herds on the college farm, arranged by herdsman Kenny Tillapough, John I. Miller, and M. D. Lacy.

Winners of the "500 Beef Club" are (1) L. W. Hooker, (2) Myron Garrett and (3) Ess Kay Farm, all three top place winners being Angus breeders.—J. V. C.

■

CATTLEMAN'S SHORT COURSE AT V. P. I.—Over 50 breeders and livestock men were on hand for the first cattleman's short course held at Virginia Polytechnic Institute on March 6, 7, & 8. Instruction was furnished by the animal husbandry staff, extension specialists and several prominent breeders and the livestock and facilities of the College were used.

The three days were packed with helpful information and practical demonstrations pertaining to all phases of beef cattle production.—J. V. C.

■

MID-ATLANTIC SALE—The Mid-Atlantic sale was held at Greensboro, North Carolina, on March 26. The cattle were consigned by breeders from North Carolina, Virginia, West Virginia and South Carolina. The top bull was from Brandy Rock Farm and cashed at $1425 to R. W. Aikers, Trevillians, Virginia. The top female was consigned by Le Baron Farm and sold to Dr. S. W. Moore, Mooresville, North Carolina, for $1750.

The nine bulls averaged $816, 34 females averaged $796 and 43 head averaged $800. A large crowd was in attendance to appraise the offering.—JAMES V. COYNER

■

ROGERS HEADS OHIO ASSOCIATION—The Auglaize County Aberdeen-Angus Breeders' Association held their third annual banquet and meeting on March 5, at Wapakoneta, Ohio. A capacity crowd of over 300 were present from an area including ten counties.

President Carl W. Presar reported that the Auglaize County Association had a 40 per cent membership increase in 1950. The Association now has 43 active members. Secretary A. E. Brentlinger commented on the impressive progress the association has made in three years. The next association sponsored event will be a sale on May 5 at the Auglaize County fairgrounds, Wapakoneta, Ohio.

In the business meeting, E. J. Rogers, St. Johns, was elected president. Rowe Littleton of Kenton, was elected vice-president and A. E. Brentlinger of Wapakoneta was re-elected secretary. Mark Wagner, Greenville, and Gerald Snyder, Ohio City, were elected directors.—ROBERT E. DUPREY

■

NEW TEXAS SALE SUCCESSFUL—The first attempt of the North East Texas Aberdeen-Angus breeders to hold a sale proved most successful when the 96 head consigned to the Sulphur Springs sale averaged over $500.

J. L. Myrick who acted as livestock superintendent of the three-day Sulphur Springs show was manager of the sale, which was held on Friday.

Most of the cattle in this sale were young females in pasture condition and a number of them were bred. Twenty-two young bulls sold well for an average of $460 and the 59 females exclusive of several extra lots averaged $545.

Most of the cattle sold in the state and a high percentage stayed in North East Texas where the shift from cotton and other row crops to soil building and conserving crops has emphasized the need for Angus cattle to efficiently harvest and market these crops. All of East Texas is rapidly becoming Angus minded and the farsighted work of men like Myrick, Than Seaman, Jess Alford, and others in the area will greatly add to the economic stability of the agriculture of this potentially great grass area of Texas.—M. E. M.

(Please turn to page 96

As I Look Back I Realize How Much Aberdeen-Angus Cattle Have Done for Me

THERE is a proverbial saying that one should not dwell on the past but always look to the future. As a general practice such a philosophy is, no doubt correct. Nevertheless, I believe that occasionally a review of the past also has its rewards. By doing so one is able to chart a better course for the future as a result of uncovering past mistakes. At least I have found this to be true. Of course, there is no happiness to be gained by contemplating past errors of judgment. But on the other hand I find pleasure and satisfaction in reflecting on former occurrences which brought me success and happiness in days gone by.

Otto V. Battles

Lifetime Breeder, Showman, Judge

I wonder if others find the difficulty that I some times experience in choosing a subject on which to write, trying to decide what may be of interest and what may not only lack interest but be boring to those who, with a hope of finding something in it worth while, manage to wade through it. I find myself in such a dilemma now. Therefore, I am taking a subject which fits in with many requests which I receive, particularly from younger breeders, for something concerning my own experiences. I know that some of the things I shall relate here have been told before. But I am taking the risk of there being many who have not previously read of them and who might therefore be interested.

As a reminder of times gone by I recently went through an old scrapbook of mine which contains hundreds of magazine and newspaper clippings, pictures and other documents concerning my long career with Angus cattle. I needed only a glance through this book to assure me of how much Angus cattle have really done for me and there is no reason why they can not do as much for any other young man who is in the position I was when I started with them. For this reason, if for no other, some of my experiences, which I shall now relate, may furnish an incentive to some boy or young man of today.

I know that if as a young boy I had not become interested in Angus cattle and had not made a study of them and had not prevailed upon my Mother to start our Angus herd I would not have had the more or less colorful life that I have enjoyed.

My parents were hard working Iowa farmers who had left the stern soil and the harsh climate of Vermont for the fertile prairies of Iowa. As farming went in those frontier days in Eastern Iowa they were rated as successful farmers. But as a young boy such farm conditions as prevailed then seemed to me hard and lacking in promise. I loathed the drudgery of working early and late in the bitter cold of winter and the intense heat of summer.

In fact, I became so turned against the farm routine that I, with slight persuasion from another boy of my own age, ran away from home and went to a big city. Home sickness and hunger, however, soon convinced us that even the hard life on the farm was preferable to what amounted to vagrancy in the big city from which, with our complete lack of funds, we had no other choice. So we shamefacedly retraced our steps. Despite the worry and the sorrow my wayward ways had caused my dear Mother, who was then a widow my father having died earlier in the year, she received me back without even a reprimand of any consequence. It was shortly after my return home that my Mother purchased the two Angus cows which became the foundation of the herd that still endures under my supervision.

From the time the Angus cows made their appearance on our farm, life for me not only became endurable but full of interest. I took pride in caring for these animals and watching their new born calves develop. I took the cows and their offspring to our local fair and the prizes I won on them gave me as great a thrill as some of my International winnings in later years.

Although there was as much and even more work to do on the farm after the arrival of the Angus it no longer seemed like drudgery and the outlook became brighter. In the mornings I was anxious to get out and work with my beloved cattle and the days seldom seemed too long. And thus it has been all down through the years. As a matter of fact, I have been so engrossed with my work that I have never taken a formal vacation. It is true that I have had many intervals which could be construed as vacations. At least they afforded a change, such as visiting shows and sales in all parts of our own country and trips abroad on judging assignments at shows such as Perth of Scotland and the Palermo of Argentina. But these journeys and these intervals away from home have always been associated with our Aberdeen-Angus cattle and have, as a result, been all the more enjoyable. And naturally I look back upon them as one of the things Aberdeen-Angus cattle have done for me.

I am not so naive as to expect my readers to believe that I have not experienced hardships and many disappointments along the way. I, no doubt, have had my share of both. But what I am anxious to make clear is that I have been repaid many times over for the hard work, the setbacks and the discouragements I have met with.

It could not be expected that in this short article I could relate all of the experiences of which I have a pleasant recollection. I shall touch only briefly on a few of the highlights.

I recall how, with respect and admiration, I listened to the master breeder of his time, W. A. McHenry, tell me of some of his experiences with Aberdeen-Angus cattle and give me the friendly advice which, as a young beginner, I was so anxious to have from a veteran whose name was famous wherever Angus cattle were known. I recall my pleasant visits to the Irish herds grouped around the little town of Holbrook, Iowa, chief among them that of P. J. Donohoe, the proud owner of Black Woodlawn who had only recently won an International grand championship. The advice Pat Donohoe gave me was very gratefully received also. And it was from his herd and the other herds round about him that, with the animals I subsequently secured from Mr. McHenry, made it possible for me to win the aged herd and both grand championships at the International of 1907. And it was these animals which, when they went back into my breeding herd, were largely responsible for my show yard winnings for years to come. Yes, even down to this day their names appear if one goes back far enough in practically every pedigree in the Rosemere herd.

Naturally I recall with pleasure the June day on which Mrs. Battles and I were married and how, as our wedding tour, she accompanied me on the show circuit that year which was an unusually long one, as the herd, as well as making the major shows of the Mid-West, made its debut on the Pacific Coast by showing at the Alaska-Yukon Exposition at Seattle. I remember how we were permitted to show our cattle to president William Howard Taft who visited the Exposition one day. The President was in a jovial mood, as was his nature, and we had a short but interesting conversation with him during which he asked a number of questions about Angus cattle with which he was unfamiliar. He seemed to be particularly interested to learn if the bulls were inclined to be mean as he had known some dairy bulls to be. I assured him that Angus bulls, if properly treated, made the best of pets and he replied that our grand champion, Oakville Quiet Lad, seemed to be particularly gentle, as of course he was.

I can recall many thrilling experiences such as winning International championships and other high awards. It seems to me as I look back now that about the greatest surprise I ever had was when I was invited, as the first American, to judge at the Perth Show in Scotland. Mrs. Battles accompanied me on this trip and we had many interesting experiences aside from my judging work at Perth. We visited a number of the most famous herds of Scotland and England and made many new friends with whom we still maintain contacts. After our return from Scotland I wrote a series of articles for the Aberdeen-Angus Journal which had a good reception judging from the many complimentary letters I received after their publication.

(Please turn to page 85

The Junior ABERDEEN-ANGUS Breeder

The Virginia Heifer Calf Project gets Under Way

By MARY JANE WICKS

According to Dave Canning, Secretary of the Virginia Aberdeen-Angus Association, the pure bred Angus heifer club project carried on in Virginia for two years has been reorganized and is now under the sponsorship of Mr. and Mrs. Lee D. Butler, owners of Kinloch Farm, Supply, Virginia. Mr. L. W. Turner of Old Elkton Farm, Forest, Virginia has sponsored the prize money for the past two years.

For the next five years, Mr. and Mrs. Butler will underwrite a prize list of $1,000 per year, a total of $5,000. Each year $700.00 of this money is to be awarded heifers competing from all over the state at the Atlantic Rural Exposition held each October. The remaining $300 will be awarded for similar projects in counties comprising the Tidewater Area. Mr. Canning says that although 4-H and F. F. A. steer projects are well worth while, they leave a great deal to be desired in the fact that a boy would buy a calf, feed it out and sell it, and then be out of the cattle business—so to speak. The aim of this project is to get boys and girls to get young pure bred heifers, grow them out, give them an opportunity to compete for substantial prizes to help defray the expenses, and get some interest back on their investment immediately and then arrange to see that these heifers get the opportunity of being bred to outstanding bulls so that their owners can start good herds of cattle.

It seems that with the backing and interest of pure bred breeders that the youngsters of today most certainly will have their chance. It is because of the interest of the older and experienced breeders that the boys and girls can go on with their projects, whether a steer or a heifer. This new program in Virginia of placing the emphasis on the pure breed heifer as an investment as well as a show heifer is one of the many ways that breeders of pure bred cattle can instill in this youth the future of cattle in our country. Not only do the young people have an opportunity to feed their heifers for showing, but they know that when that is over they can begin to plan their own herd of pure bred cattle. This incentive will surely be worth the time, effort and expense of those backing the program.

A WOMAN'S WORLD

In case you don't notice, it's certainly getting to be a woman's world. Reminder again of this is word received from Rutgers University in New Jersey where eighty members of the Block and Bridle recently held their second annual livestock judging contest. The feminine entrants walked off with the prizes. Brown-eyed, blond Joan Wholsen of Valley Stream, Long Island, proved herself best judge of meat on the hoof, by being high point scorer over and above the male entrants. And that's not all —Joan's roommate, Virginia Blankenmeyer of Riverside also collected two ribbons against male competition. Carol Pearce of Spring Lake won three prizes and Jean Bergen of Neshanic was awarded one. All are students at the New Jersey College for Women and are taking courses at the nearby College of Agriculture. Our hearty congratulations to these girls.

25 ABERDEEN-ANGUS BULLS GIFT OF SEARS ROEBUCK FOUNDATION

In two separate ceremonies, one in Illinois and one in Missouri, a total of twenty-five pure bred Aberdeen-Angus bulls were distributed recently to Future Farmers of America Chapters in the two states. A gift of the Sears Roebuck Foundation, the placing of the registered sires in the hands of F. F. A. Chapters is a part of a constructive program in beef cattle improvement. This is the first time that the Sears Foundation has used Aberdeen-Angus bulls in their program.

Despite the rainy weather, vocational agriculture instructors and their students turned out in good number for the drawing. The group met at the Windy Hill Farm in West Frankfort, Illinois, home of Tommy and Betty Tomlinson, where the fourteen bulls for the Illinois F. F. A. Chapters were acquired. Lots were drawn for the bulls, and presentation was made by R. C. Pebworth, director of public relations for the Midwestern division of the Foundation, to the following F. F. A. Chapters: Albion, Fairfield, Mt. Carmel, Wayne City, Olney, Carmi, Harrisburg, Ava, Sesser, Vandalia, Greenville, Mt. Vernon, Sumner, and Dongola.

One week later, at Rolla, Missouri, eleven Missouri F. F. A. Chapters were presented registered Aberdeen-Angus bulls in a similar ceremony. Roy Meier of the Meier Angus Farm, Jackson, Missouri, assembled the bulls from the farms of Southern Missouri

(Please turn to page 84

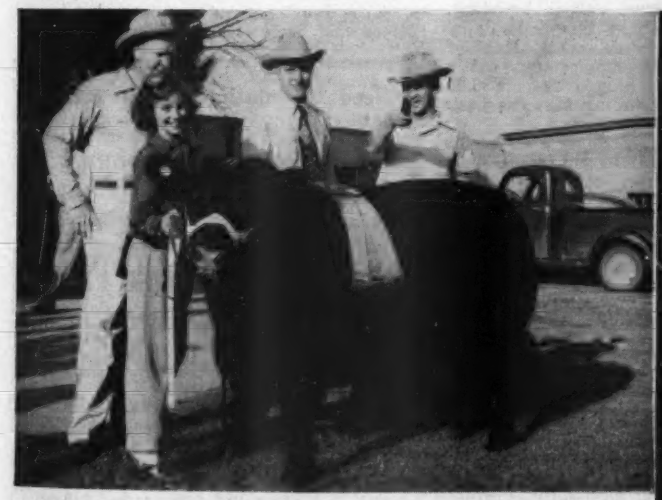

Edna Woods, 12 year old West Feliciana parish Louisiana 4-H club member at the halter of her grand champion over all breeds calf. Honor was won at the recent Louisiana University Livestock Show. Louisiana Aberdeen-Angus breeders are 100% behind the club members, and breeding the champion steer is as thrilling as showing the champion bull. Pictured with Edna are left to right: "Cotton" Fairchild, St. Francisville, breeder of the steer, W. C. Cummings, assistant agent of West Feliciana parish and C. L. Flowers, county agent.

Pictured here are part of the fourteen bulls presented to Illinois F. F. A. Chapters by the Sears Roebuck Foundation. Left to right—A. J. Andrews and C. F. Anderson, Illinois State supervisors of Vocational Agriculture; Tommy Tomlinson of Tomlinson Farms, West Frankfort; George Cockran, Vocational Agriculture teacher, Sesser; Merritt Kirkpatrick, Sesser, and Mr. Pebworth.

The Chicago Market *Trends*

By NEIL SKAU

WOW! We're all glad to see the end of March I betcha. What a rugged month that was. Anyone who has spent a few winters in this part of the country has learned that March 21st is the first day of spring only when one looks at the calendar. Days that are so bright and warm give us a taste of spring, only to be followed by some of the worst weather of the winter. And the winter of 1950-51 can well lay claim to some pretty nasty records. March was not even half over when the biggest snow storm of the winter hit Iowa and portions of four adjoining states and it was some time before communications were back to normal. Later in the month some farmers reported that they had actually got a bit of spring plowing done before another heavy snow swept across Iowa. This one consisted of heavy, wet snow and the storm lasted three to four days.

Cattle receipts at Chicago during the month of March were strongly affected by the worst mid-west winter in history and receipts for the month were around 19,000 head smaller than in March, 1950, despite the fact that the 1951 March total did show a gain of more than 10,000 head over the previous month's total. Not all of the March to March reduction was chargeable to the weather, as numbers were reduced a bit for a couple of days late in the month when a general nation-wide strike of packing house workers threatened. This was temporarily ended without confusion developing.

The modest daily receipts almost guaranteed active demand at better prices during the greater part of the month, but the active and strong markets gave way to a more reserved and, at times, slow market near the end of the month. But, closing prices for most grades and weights of steers and yearlings were still around $1.00 higher than at the close of the previous session.

As was noted in February, the class of cattle that found most favor in the eyes of the majority of the buyers proved to be cattle with weight, that is averaging 1,200 lbs. or better. Even extremely heavy cattle tipping the beam at 1,400 lbs. and above, found very active outlet from all buyers. While most orders for weighty cattle called for quality as well, the market for the medium and plainer grades of heavy cattle also proved very active and these selections showed the full advance during the month.

The demand for weighty cattle did not leave medium and light cattle without buyers and the bulk of these selections scored mild price gains during March, largely as a result of the modest supply. As in the case of the bigger cattle, buyers of yearlings also demanded quality cattle, being difficult buyers of the liberal run of "short-fed" and "warmed-up" kinds of steers.

The brisk outlet for most fed cattle found the bulk of the month's run selling in a comparatively narrow price range of $33.00 and above, with only a very limited number of the common and lower grades of cattle selling as low as $31.00. It was rarely that a load of cattle sold for less than $30.00 during March as the demand from country buyers was instrumental in holding prices up when cattle were of pretty good breeding, although those not suitable for feeder buyers found very narrow outlet.

The keen demand and comparatively small supply of real "market-toppers" found the bulk of these arrivals selling at $40.00 and above and the peak price for the month was $42.00.

Consternation and indecision are admittedly common troubles when one engages the cornbelt cattle feeder in conversation at present. Some men who have fed cattle each and every year for twenty or more years are now without an animal on the place as a result of some "wishful thinking" last fall. Some of the folks readily admit that they anticipated a sharp to medium sharp decline in prices of replacement cattle late in the fall or at least early in the winter and they refrained from making their purchases in the fall when supplies were fairly liberal. Now, these same fellows are in a position where they must choose between going without cattle at all or moving in and taking some "two-way" cattle for a comparatively short term on feed.

Naturally, thin cattle from the west are non-existent at this time of the year and the big share of the cattle offered for sale in the stocker and feeder alleys in Chicago have been half-fat and fleshy cattle bought by dealers out of first hands on the market here. These cattle all show some signs of previous grain feeding, but this is practically the only class of animal available to the man who wants to get some thin cattle.

Despite the uncertainty in the market for fat cattle, because of threatened or rumored controls and regulations, the market for replacement stock soared as much as $1.00 during the month of March. The big share of the advance came late in the month when eastern cattle feeders returned and moved into the stocker and feeder trade after being absent for some few weeks. The light supply of cattle, plus the strong feeder interest made for a bulge in prices as dealers competed with packers for two-way cattle.

Buyers were not too particular about the quality of the replacement cattle, but they were unwilling to take inferior cattle and stock that did not have decent breeding. Thus, low-grade cattle and those with dairy blood were slow sellers all month. Most of the months supply of replacement cattle moved at prices that ranged from $36.00 downward, with little selling for less than $32.50.

Receipts of light yearlings and calves were small during March, but some high quality kinds did arrive, including a shipment of 562 lb. Aberdeen-Angus cattle that topped for the month at $40.00. In mid-month a shipment of 489 lb. heifer calves sold to go back for feeding purposes at $37.25.

The month's very small supply of beef cows scored some sensational price gains during March, closing prices for the various grades and weights being anywhere from $1.25 to $3.50 above a month earlier. Most buyer orders concentrated on the big weight cows and practically all Holstein selections. The best of the cows of beef breeds sold at $29.00 to $31.50, but outstanding Holstein cows sold as high as $29.00 during the period. Canner and cutter cows also enjoyed an active outlet as cow numbers continued unusually low. The need for meat has encouraged many cattle raisers to keep home cows and other females that they would ordinarily have marketed and in some instances farmers are keeping back some she-stock to breed, some places revealing that this will be the first attempt at raising a few cattle.

All other classes of cattle and calves scored price gains, bologna bulls selling at $32.00 and below and vealers going at $38.00 and down.

While cattle prices moved upward at Chicago in March, the story from the hog house was considerably different. The decline in the general market for hogs equaled the worst decline in history, a search of the records revealed. The decline in the hog market three years ago was the only March break that equaled the 1951 break and it is a fact that many times March witnesses a sharp rise in prices paid for hogs. Contributing to the decline in prices was the fact that receipts for the month were the second largest for March in seven years.

Last August the market for lambs scored a gain in the average price and in March of this year the trade completed the eighth month in which time prices gained over a month previously. In March prices for lambs at Chicago reached a new all-time record level, the same being true of other classes of ovine stock. But, before the month ended the market reacted and finished $1.00 to $2.00 below the high price of the month. A list of the new all-time high prices established in the sheep house in March are as follows: Wooled lambs, $42.50; shearing lambs, $42.00; wooled feeding lambs, $40.00; shorn lambs, $41.00; yearling wethers, $37.00 and aged ewes $25.50.

Strong demand for all wool and active buyer interest for lamb meat made for some active trades in the sheep house and March was the fourth straight month that record prices had been established.

Need Tabulations in a Hurry?

Send them here—75c each

ABERDEEN-ANGUS JOURNAL

WEBSTER CITY, IOWA

Herd Record Book Fillers

Order Now!

We have a fresh supply of 4¼x9¼ pedigree blanks punched to fit your herd record book binders. Orders filled promptly. Band of 50 sheets 75c postpaid.

Aberdeen-Angus Journal Webster City, Iowa

Aberdeen-Angus Market Toppers at Chicago During March, 1951

March 1—Country Buyer, Illinois	12	1152	$40.00
March 19—*Country Buyer, Oklahoma	53	979	$41.50
March 21—James VanDersen, Lowell, Indiana	13	1160	$41.50
March 26—P. H. Fredericksen, Ogden, Iowa	10	1173	$41.25

*Angus, Shorthorns and Herefords.

BARBARA 6th of ESSAR won her fourth straight Junior and Grand Championsh'p of the year at San Antonio. This Summer Heifer Calf is owned by Essar Ranch, of Texas, and is by Master Prince 2d.

Pierce, Essar Top at San Antonio

Championships to Prince Oldfield of Ferndale; and Barbara 6th of Essar

CHAMPIONS of previous winter shows repeated their winnings at the second annual San Antonio Live Stock Exposition February 16th to 25th. The Aberdeen-Angus display at this increasingly important Texas show was high in quality and the classes were sufficiently deep in numbers to make a very favorable impression.

Judge at San Antonio was Phil Ljungdahl, manager of Sunbeam Farms at Miami, Oklahoma. For his grand champion bull he selected the burly Prince Oldfield of Ferndale, also known as Prince Ferndale WWF, now owned by A. C. Luther and Luther McClung, of Ft. Worth. This outstanding son of Palomar Prince has won three consecutive senior and grand championships on the winter circuit. The junior champion bull was Everbest Prince SSS 11th, shown by Simon Angus Farms, of Madison, Kansas. A top junior yearling son of Everbest Prince he also has been compiling an impressive record in recent months for the Kansas herd.

Reserve senior championship was awarded to Black Evader of French Broad, from the Huggins herd in Kentucky. This son of Cesor's Evader Mercury was second in class to the grand champion. Reserve junior champion was the Tim Pierce senior bull calf, Black Peer of West Woodlawn, by Black Woodlawn 11th.

Other first place winners in the bull show were Fooks Angus Farm, of Arkansas, in the senior yearling division; West Woodlawn in summer yearlings; Angus Valley, of Oklahoma, in the junior bull calf class; and Essar Ranch, of Texas, in the summer bull calves.

Winning her fourth straight junior and grand championship of 1951 was the summer heifer calf of Essar Ranch, Barbara 6th of Essar. This great daughter of Master Prince 2d has been junior and grand champion at Phoenix, Ft. Worth and Houston before winning duplicate honors at San Antonio. Senior champion female was from the Fooks herd—Oak Ridge Barbara 19th, by Prince Revolution A-Bar-A, winner of the senior yearling class. Reserve senior champion was the French Broad Farm two-year old winner, Ectessa 2d of French Broad. The reserve junior champion and reserve grand champion was the junior heifer calf winner, Blackberry of West Woodlawn, from the Tim Pierce string.

Other firsts in the female show went to Fooks Angus Farm in the junior yearling division; Watson Brothers, of Texas, in summer yearling show; and Simon Angus farm in the senior heifer calf class.

Both get-of-sire classes went to Essar Ranch on the young sons and daughters of Master Prince 2d. And in both groups second place honors went to West Woodlawn on the get of Black Woodlawn 11th. In the other groups the firsts were split at two each by Essar Ranch and Simon Angus Farms.

Following is the detailed report:

EXHIBITORS: Jess B. Alford, Paris, Texas; Angus Valley Farms, Tulsa, Oklahoma; Tommy Brook, Camp San Saba, Texas; A. C. Chesher, Littlefield, Texas; Essar Ranch, San Antonio, Texas; Fooks Angus Farm, Camden, Arkansas; French Broad Farms, Bowling Green, Kentucky; Grote Angus Farm, Mason, Texas; Jimmy Holt, Navasota, Texas; M. H. Kurtz & Sons, Winters, Texas; L. S. U. Animal Industry Dept., Baton Rouge, Louisiana; Lucky L. Ranch, Comfort, Texas; Orchard Hill Farms, Enid, Oklahoma; Red River Valley Angus Farm, Paris, Texas; Mr. and Mrs. Chas. T. Ryan, Anderson, California; Happy Shahan, Brackettville, Texas; John M. Sheets, Maquoketa, Iowa; Simon Angus Farms, Madison, Kansas; Sondra-Lin Stock Farm, Ft. Worth, Texas; Springhaven Farms, Evansville, Indiana; Timbertop Angus Farms, Rippey, Iowa; Watson Bros., Austin, Texas; Bennie K. Whiteside, Wingate, Texas; A. M. Wilkins, Henderson, Texas.

Judge: PHIL LJUNGDAHL, Miami, Oklahoma

BULLS:

Two Year Old Bulls (5 shown): 1—Prince Oldfield of Ferndale, West Woodlawn Farms; 2—Black Evader of F. B., French Broad Farms; 3—Oak Ridge Prince 5th, Fooks Angus Farms; 4—Bandolier Ramere 2d, Mr. and Mrs. Chas. T. Ryan; 5—Elban of AWOI, John M. Sheets.

Senior Yearling Bulls (8 shown): 1—Oak Ridge Prince 30th, Fooks Angus Farms; 2—Revolution Bandolier T., Simon Angus Farms; 3—Erin Mercury F. B., French Broad Farms; 4—Everbest Prince SSS 8th, Simon Angus Farms; 5—Oxbow Eileenmere 42d, Mr. and Mrs. Chas. T. Ryan; 6—Quality Prince of LSU, L. S. U.; 7—Blackcapper of AWOI 23d, John M. Sheets; 8—Prince Sunbeam of Highland 4th, Sondra-Lin Stock Farm.

Junior Yearling Bulls (8 shown): 1—Everbest Prince SSS 11th, Simon Angus Farms; 2—Juan Ember, Happy Shahan; 3—Pride's Lad of R & G, John M. Sheets; 4—Proud Prince of LSU, L. S. U.; 5—Barbara's Quality Prince 2d, Jess B. Alford; 6—Ward's Quality Lad 6th, Sondra-Lin Stock Farm; 7—Grote Steve 5th, Grote Angus Ranch; 8—Grote Steve 8th, Grote Angus Ranch.

Summer Yearling Bulls (12 shown): 1—Prince Lakewood 50th, West Woodlawn Farms; 2—Oak Ridge Prince 40th, Fooks Angus Farms; 3—Prince 105th of T. T., Simon Angus Farms; 4—Prince Envious of Shahan, Happy Shahan; 5—Oak Ridge Prince 38th, Fooks Angus Farms; 6—Beefmaker 34th of O. H., Orchard Hill Farms; 7—Elban Royal, Mr. and Mrs. Chas. T. Ryan; 8—Evader Mercury 5th of F. B., French Broad Farms; 9—Blackcap Bandolier A. 3d, John M. Sheets.

Senior Bull Calves (10 shown): 1—Black Peer of West Woodlawn, West Woodlawn Farms; 2—Everbest Prince S. A. F., Simon Angus Farms; 3—Burgess Evader Mercury O. F., French Broad Farms; 4—Earl Eric Bandolier 55th, John M. Sheets; 5—Oak Ridge Prince 45th, Fooks Angus Farm; 6—Premere Escort, Mr. and Mrs. Chas. T. Ryan; 7—Erica Lad of Sondra-Lin Stock Farm; 8—Prince 39th of Essar, Sondra-Lin Stock Farm; 9—Prince Keilor 7th, Watson Bros.; 10—Lucky L.'s Erica Prince, Lucky L Ranch.

Junior Bull Calves (15 shown): 1—Black Peer 79th of A. V., Angus Valley Farms; 2—Black Knight 20th of A. V., Angus Valley Farms; 3—Erico of West Woodlawn, West Woodlawn Farms; 4—Master of Orchard Hill, Orchard Hill Farms; 5—Master Prince of Essar 3d, Essar Ranch; 6—Brook Prince 8th, Tommy Brook; 7—Prince 2d of Orchard Hill, Orchard Hill Farms; 8—Everbest Prince S. A. F. 23d, Simon Angus Farms; 9—Eric Thickset Rea 2d, Mr. and Mrs. Chas. T. Ryan; 10—Brook Prince 11th, Tommy Brook.

Summer Bull Calves (12 shown): 1—Entry, Essar Ranch; 2—Master Prince of Essar 2d, Essar Ranch; 3—Black Knight 27th of A. V., Angus Valley Farms; 4—Entry, John M. Sheets; 5—Entry, West Woodlawn Farms; 6—Master Prince of Essar 4th, Essar Ranch; 7—Entry, Orchard Hill Farms; 8—Brook Prince 15th, Tommy Brook; 9—Entry, Sondra-Lin Stock Farm; 10—Ever Prince of SL. 12th, Sondra-Lin Stock Farm.

Senior Champion Bull: Prince Oldfield of Ferndale, West Woodlawn Farms.

Reserve Senior Champion Bull: Black Evader of F. B., French Broad Farms.

Junior Champion Bull: Everbest Prince SSS 11th, Simon Angus Farms.

Reserve Junior Champion Bull: Black Peer of West Woodlawn, West Woodlawn Farms.

Grand Champion Bull: Prince Oldfield of Ferndale, West Woodlawn Farms.

Reserve Grand Champion Bull: Everbest Prince SSS 11th, Simon Angus Farms.

Five Bulls Any Age (8 shown): 1—West Woodlawn Farms; 2—Simon Angus Farms; 3—Essar Ranch; 4—Fooks Angus Farm; 5—French Broad Farms; 6—Mr. and Mrs. Chas. T. Ryan; 7—John M. Sheets; 8—Sondra-Lin Stock Farm.

Three Bulls Any Age (8 shown): 1—Essar Ranch; 2—Simon Angus Farms; 3—Fooks Angus Farms; 4—French Broad Farms; 5—Tommy Brook; 6—John M. Sheets; 7—Mr. and Mrs. Chas. T. Ryan; 8—Sondra-Lin Stock Farm.

Two Bulls Any Age (14 shown): 1—Angus Valley Farms; 2—Essar Ranch; 3—West Woodlawn Farms; 4—Simon Angus Farms; 5—French Broad Farms; 6—Fooks Angus Farms; 7—Mr. and Mrs. Chas. T. Ryan; 8—Tommy Brook; 9—Orchard Hill Farms; 10—French Broad Farms.

COWS:

Two Year Old Heifers (4 shown): 1—Ectessa 2d of F. B., French Broad Farms; 2—Barbara Rein 5th, Mr. and Mrs. Chas. T. Ryan; 3—Eborea Elba of AWOI, John M. Sheets; 4—Entry, Sondra-Lin Stock Farm.

Senior Yearling Heifers (8 shown): 1—Oak Ridge Barbara 19th, Fooks Angus Farms; 2—Princess Pride 3d of Bates, Simon Angus Farms; 3—Entry, West Woodlawn Farms; 4—Enchantress of LSU 3d, L. S. U.; 5—Brook Erica of P. S., Tommy Brook;

(Please turn to page 161

PRINCE OLDFIELD of FERNDALE, Senior and Grand Champion Bull of the San Antonio Live Stock Exposition, repeating victories won at Ft. Worth and Houston. Shown by West Woodlawn Farms, Creston, Illinois; owned by McClung and Luther, Ft. Worth, Texas.

LAST MINUTE flashes FROM OUR WASHINGTON BUREAU

By FRED BAILEY

DRAFT BOARDS now have the word from Washington to use more care in deciding which farm boys should and should not be taken for military service.

Back of the move is the realization that farm production could be lost, and the defense program slowed if indiscriminate drafting continued in the face of an already tight farm labor situation. The order going out from the Capitol instructs draft boards to work more closely with USDA County Defense committees.

The committees won't have the power to decide who will and won't be taken for service, but draft boards are supposed to base conclusions upon facts supplied by them. The crackdown on the draft boards demonstrates that Washington is now giving more than lip service to the idea that agriculture is an essential industry.

USDA has passed along the word to its county Defense committees that at least one able-bodied man, who also has production know-how, should be retained on every family farm.

Nobody here expects draft boards to operate perfectly. Drafting is a tough and thankless business. There will continue to be inequities, and actions by the boards probably still will be about as different as the people who work on them.

But the new order is expected to bring improvement.

■

Hold onto your hats, men!

The latest one out of Washington could really toss cattlemen for a loss, if anything is done about it—which, fortunately, is unlikely.

This time it's a suggestion by staff experts of the House-Senate Economic committee that may be a "luxury tax" on meat would be a good idea.

No kidding.

The argument of the committee authorities is based on the notion that meat, after all, is a luxury food. Consider, said a staff report, that income groups earning more than $3000 per year account for 64 percent of food buying, and "taxes on certain luxury foods might not be amiss."

The report also said of meat:

"Unless fed wholly on grass or other products from land that cannot be used for food production—if fed, for example, on corn—livestock consumes food several times the caloric value returned in the form of meat. . . ."

Lawmakers on the committee, let it be said, are not taking seriously the staff suggestion for a meat tax.

■

Displaced persons who come from abroad to work on American farms are expected to be better fitted for the job in the future.

Officials of the Displaced Persons Commission in Washington recently urged U. S. farmers in need of help "to take another look at the large pool of farm workers among the displaced persons. . . ." The commission announced three "drastic changes" to improve its program:

(1) A new pre-processing plan under which U. S. county agents, who already have left for Europe, are to select and certify 5,000 foreign farm families for immigration to this country.

(2) A good faith oath to abide by terms of U. S. employment offers.

(3) Provision by Congress of loans to pay transportation costs of DPs from U. S. ports to the places where they work.

■

Agriculture Secretary Charles Brannan's shakeup of USDA top brass means firmer control of the Department by officials of the old triple-A.

Gus F. Geissler, new head of the giant Production and Marketing Administration, came up through the AAA ranks. He started out as chairman of the AAA corn-hog committee of Stutsman county in his home state of North Dakota.

The PMA, just as the AAA before it, is USDA's most powerful agency with committees in almost every county of the nation.

Harold Hill, Geissler's deputy, also cut his administrative teeth on triple-A work, starting out in his home state of Wisconsin.

Ralph S. Trigg, kicked out as PMA chief and given a relatively unimportant job, had not been associated with AAA when it was riding high in the saddle.

Trigg, a protege of Sen. Clinton Anderson, former USDA boss, had been having behind-scenes policy differences with Brannan for some time. The move to oust him from PMA came suddenly, but was no surprise in Washington.

Geissler is expected to be more friendly than Trigg to the idea of direct subsidy payments as a method of price support.

■

Sometimes, it is said, Washington does not make sense—and sometimes that's a fact. Take, for one example, a recent price order of the Office for Price Stabilization.

Beef slaughters, directed the OPS, are to limit their kill in April to the same number as in April of last year.

What OPS failed to take into consideration, apparently, is the FACT that there are 4 million more head of cattle on ranges and in feedlots than there were a year ago. There is also more demand from consumers for meat, since demand goes up with incomes and incomes are higher than ever before.

Just what slaughters and cattlemen are going to do about it is a question, but it's a good bet they will squawk out loud. In which case there may be some changes made before another slaughter order comes out.

■

To meet the threat of possible wartime attack against the U. S. livestock industry, USDA's Bureau of Animal Industry has set up a special series of courses for field workers. They are being brought into Washington to brush up on the fundamentals of how to recognize foreign livestock diseases.

Some foreign maladies of livestock, say the experts, are almost impossible for even experienced men to recognize. BAI officials urge cattlemen to report anything that looks wrong as speedily as possible to one of their experts, or to somebody who knows an expert.

The BAI also is taking steps toward a tightening of border controls, working with U. S. customs officials and others. Whether introduced by an enemy, or allowed to slip across our borders by chance, scientists point out, some foreign livestock diseases could do great damage to the cattle industry and to the nation's food supply. Among the worst diseases are rinderpest and foot-and-mouth.

CLOSE INSPECTION PAYING OFF IN AFTOSA WORK

Intensive inspection in the infected zone of Mexico is beginning to pay dividends in the gigantic campaign to wipe out foot-and-mouth disease, Dr. L. R. Noyes, associate co-director of the program, said in summing up the accomplishments of the first three months of 1951.

"The program is in as good shape as humanly possible," said Dr. Noyes. "The shock of the small outbreak in Vera Cruz in December, 1950, the first and only outbreak in the past fifteen months, is over and all signs point to a successful completion of the job of eradicating aftosa from Mexico."

One of the high spots of the campaign in 1951 has been the almost complete cooperation of the Mexican cattle owners, Dr. Noyes pointed out. "This especially has been helpful because of a wave of Indiana-type stomatitis through Districts 8, 9 and 10," said Dr. Noyes. "Almost ninety-five per cent of the cases of stomatitis, whose symptoms are very similar to aftosa, have been reported by the cattle owners. This makes the job of our inspectors so much more effective and enables our field men to cover more territory and to cover it more thoroughly."

During January and February, sometimes as many as from twenty-five to thirty herds were reported daily with animals showing what were thought to be symptoms of aftosa. In every case, laboratory tests proved the disease to be stomatitis.

TIME OF YEAR FOR FOOT TROUBLE IN CATTLE

Watch for swollen feet and limping among your cattle; foot rot time is here.

Dr. Ray D. Hatch, University of Illinois veterinarian, says the germ that causes foot rot lives in the soil all year. Wet weather may cause breaks in the skin between the animals' toes and thus make it easier for the germ to get into the foot.

If you suspect foot rot, call your veterinarian. Prompt treatment pays. If not halted, foot rot can even penetrate the bone. Sometimes a toe has to be amputated if the infection is far advanced.

Your best insurance against foot rot is a well-drained yard, free of all pieces of scrap and wire that might injure the animals' feet. Dr. Hatch emphasized that keeping your cows' feet dry and free of cuts and scratches will reduce the possibility of foot rot.

Having your cattle walk through a vat filled with a solution of copper sulphate is not always satisfactory. Usually the solution fails to penetrate far enough to reach a deep-seated infection.

Back Talk

•

THERE'S A STORY IN THE February Journal about the Fowler McCormick Farm, Scottsdale, Arizona, where Aberdeen-Angus cattle do well in changing temperature from 40 degree to 50 degree below zero to 115 degree to 120 degree above. According to the article, one of the three best cows on the place is Queen of White Gates 2d, purchased from White Gates at the 1945 International in Chicago . . . we have more of the same!

•

Woman giving her divorce lawyer the gruesome details: "We decided we'd try separate vacations—and he never came back from his!"

•

NEW JERSEY again boasts the highest income per acre in America—with a gross production in 1950 of $311,000,000 worth of farm products on just under 25,000 farms.

•

It is often surprising to find that heights may be attained merely by remaining on the level.

•

SAYS EXPERIENCED OTTO BATTLES, "I doubt if one could find a herd which could really be classed as 'great' which was developed on hit and miss methods. Constructive breeding which has as its foundation the proper application of the laws of inheritance, has been pretty consistently followed by the breeders, who down through the years, have stood out as leaders." Thanks, Mr. Battles—that is exactly what we are trying to do at White Gates.

•

The world is full of willing people—some are willing to work—others are willing to let them!

•

PENNEY & JAMES averaged $5,028 at their sale—and they certainly deserved it.

•

The average man's idea of an intelligent friend is one who always agrees with him.

•

It is always much more fun to exhibit cattle that have been bred and fitted on your own farm.

E. K. D.

Two Great Herd Sires at White Gates!

White Gates Farms

Flanders, Morris Co., New Jersey

"45 Miles from New York"

DIAMONDS IN THE ROUGH

But . . .

Not this Rough

The cattle we offer are Typy, Short Legged, Good Boned, Well Bred BROOD COW MATERIAL in unfitted, but excellent breeding condition . . .

We are also Selling in **Our Breeders' Progress Sale**

Thursday, May 10, Lancaster, Kentucky

20 Females

14 Cows, 7 with Calves at side.
6 Two year old Bred Heifers.

These are Females selected from the Bradshaw Estate and most of the BRED HEIFERS carry the service of BRADOLIER 48th.

Including: 6 BARBARAS, 3 MISS BURGESSES, 3 ELBAS, MAID of BUMMERS, JUANA ERICA and CHIMERA. And—

A Very Outstanding Daughter

of the $100,000.00 PRINCE ERIC of SUNBEAM

CATALOGS ON REQUEST

Blugrass Angus Farm

Lancaster **Route 4** **Kentucky**

Floyd Dievert, *Owner-Manager* **A. T. & J. I. Sanders,** *Co-Owners*

DIAMONDS IN THE ROUGH

Blugrass Angus Farms

Offers at Public Auction at Our Farm

Thursday, May 10, 1951, Lancaster, Kentucky

60 Select Females

Highly bred, unfitted, but in good healthy breeding condition. The BRED FEMALES feature the SERVICE of two great Bulls, MASTER PRINCE of R. K. 35th, a top son of the 1947 International Grand Champion Master Prince of Sunbeam, or to GRENADIER 25th of LAKEWOOD, a good son of Queen's Grenadier G. R.

—GRENADIER 25th of LAKEWOOD

Just Look at the Families

Blackcap Bessies, Barbaras, Miss Burgess, Ballindalloch Georginas, Witch of Endors, Lady Idas, Mignonnes, Primrose, Evergreens and Karamas. Here is a chance to buy breeding at its best. Many leading sires are represented in this offering. PRINCE SUNBEAM 48th, PRINCE ELDOR of SUNBEAM; RAVENSWOOD BANDOLIER 12th, WHITNEY'S ENVIOUS 8th; MASTER PRINCE of R. K. 5th; EVADER'S QUALITY BARDOLIER 4th; ENVIOUS BLACKCAP B. 22d.

2 Outstanding Bulls

Evadermere L. S. 1104146

A real SHOW and BREEDING BULL ready for heavy service, he was calved June 9, 1948.

Black Prince Eric L. S. 1212300

A top son of the 1940 International Grand Champion, GLENCARNOCK ERIC of CREMONA. His dam one of the top Ellerslie Cows, EVERGREEN 83d of SUNBEAM. Calved July 12, 1949, also ready for heavy service.

For Catalog and Hotel Reservations, write: FLOYD DIEVERT, Blugrass Angus Farm, Route 4, LANCASTER, KENTUCKY.

Remember "The Kentucky Sales Circuit"

May 10—BLUGRASS ANGUS FARM SALE ..... Lancaster, Kentucky
May 11—Kentucky State Sale ..... Lexington, Kentucky
May 12—Whitney Farms ..... Lexington, Kentucky

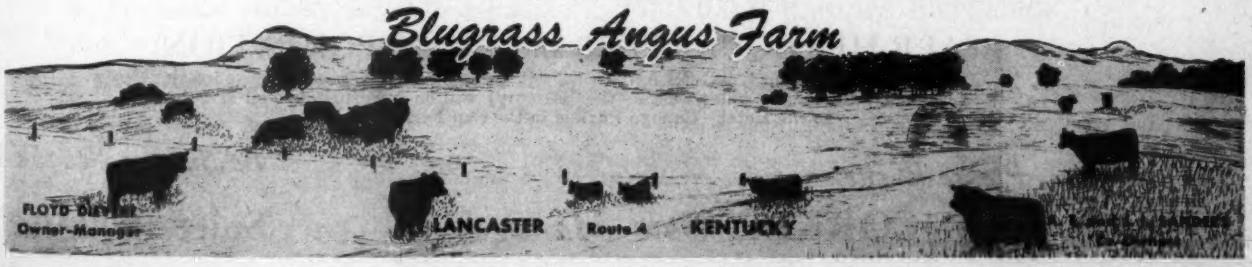

Complete Dispersion of th

Monday, June 11, 1951, 10:00 a. m., P. S. T., Rancho Del Cerrito 2070

Included are

Several Top Herd Bulls

185 lo

Featured will be . . .

The Get, Service and Sale of a Son of Prince Eric of Sunbeam

Daughters of Great Bulls

Palomar Prince ..... By PRINCE SUNBEAM 46th

Prince Eric of Ferndale ..... By PRINCE ERIC of SUNBEAM

Prince B. 29th ..... By PRINCE SUNBEAM 29th

Prince Lakewood 30th ..... By PRINCE SUNBEAM 19th

Prince Sunbeam 19th ..... By BLACK PRINCE of SUNBEAM

Black Prince of Sunbeam ..... By BLACK PEER of ST. ALBANS

Prince Sunbeam 105th ..... By PRINCE SUNBEAM 29th

Quality Prince of Sunbeam ..... By BLACK PRINCE of SUNBEAM

Prince Sunbeam 28th ..... By BLACK PRINCE of SUNBEAM

Eileenmere 85th ..... By EILEENMERE 32d

Eileenmere 500th ..... By EILEENMERE 85th

Eileenmere 649th and Hanes Eileenmere and many other known prepotent sires.

Prince Eric of Ferndale

By Shadow Isle's $100,000.00 PRINCE ERIC of SUNBEAM and from a R. L. S. bred Blackcap daughter of BLENDMERE WOODLAWN. This BULL is one of the better sons of PRINCE ERIC of SUNBEAM.

Probably No Event during 1951 will offer as many carefully selected Females as this dispersion of the FERNDALE RANCH HERD. The cattle from many of the top sales, where they were the sale tops. The cattle represent the best of sires and the finest tribes of the breed. Bargains will be plentiful on June 11th at this sale. Plan on being with us.

SALE HEADQUARTERS and TRANSPORTATION:

The BILTMORE HOTEL in LOS ANGELES will be sale headquarters. Transportation to Canoga Park (thirty miles west of the Biltmore) will be furnished as well as return to the Hotel. Canoga Park is in the San Fernado Valley.

For Catalogs, Please Write:

J. B. "Mac" McCORKLE, *Sale Manager,*

Be Sure to See the Next

Suite 3500, A. I. U.

the Ferndale Ranch Herd

20704 Van Owens Street . . . . Canoga Park, California

lots

Included are

Many Good Cows with Calves

Also a Daughter of Prince Eric of Sunbeam

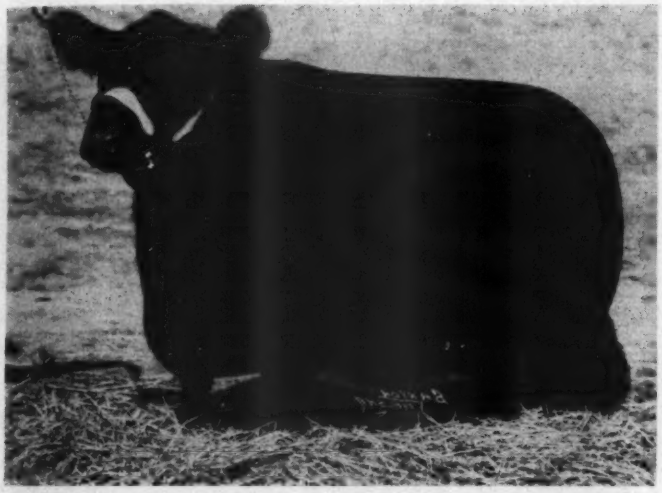

Pioneer Princess Elbina

Here's a Show Heifer that has won several Blues and Championships, by PRINCE ERIC of SUNBEAM, and out of an Elba, going back to ENVIOUS BLACKCAP B. 6th.

Top Families Represented

5 GREAT GAMMERS

9 BALLINDALLOCH JILTS

8 BALLINDALLOCH GEORGINAS

6 BLACKCAP BESSIES

3 PORTLETHEN LUCYS

2 MAID of BUMMERS

2 KATINKAS

3 WITCH of ENDORS

Many Barbaras, Many Blackcaps, Selected Ericas and, in fact, all of the more popular tribes of the breed.

A number of the finest IMPORTED COWS ever brought to the country are included in the sale. They are now proven producers—THEIR CALVES are by one or another of the top herd Bulls in the FERNDALE RANCH HERD. For Type, for Quality, for Proven Production you can buy with assurance at FERNDALE RANCH'S DISPERSION.

We will make arrangements for delivery of cattle by truck rail or air upon request.

Two Pages in This Issue!

Building, 50 West Broad Street, COLUMBUS 15, OHIO

Complete Dispersion of

Monday, June 11, 1951, 10:00 a. m., P. S. T., Rancho Del Cerrito

Included are

Several Top Herd Bulls

185

One of the Bulls Selling!

Emperor Eric 3d

Here's a young show Bull that can win more blues. He's by PRINCE ERIC of FERNDALE and out of a dam by PALOMAR PRINCE, sire of the $40,100.00 PRINCE FERNDALE W. W. F.

A Great Evergreen Selling!

Evergreen 4th of Globe Hill

Top of the 1950 Fuerst-Bethel Sale, and an undefeated Heifer in class winning at all major shows including the International. Sells with a splendid March Bull Calf sired by EILEENMERE 1032d, 1949 International Grand Champion. "1032d's" GET averaged well over $9,850.00 on April 2, 1951, with the Bulls selling at more than a $12,000.00 average.

Top Quality

You can't get TOP QUALITY from a herd that has never purchased the top kind for foundation material. Everyone knows that FERNDALE RANCH was established with the TOP QUALITY KIND —they're producing that kind and you'll have that kind to bid on in the Dispersion on June 11th. TOP QUALITY goes along with MODERN TYPE and APPROVED BLOOD LINES—you'll find show winners and producers of show winners. Be sure to come to California for June 11th—we expect there will be many bargains. Get your share of them.

LOOK FOR MORE DETAILS IN THE

For Catalogs, Please Write:

J. B. "Mac" McCORKLE, *Sale Manager*, Suite 3500, A. I. U.

the Ferndale Ranch Herd

20704 Van Owens Street . . . . Canoga Park, California

lots

Included are

Many Good Cows with Calves

Blood Lines are Responsible

In establishing a herd a breeder must recognize the type and quality that he or she wishes to produce. To establish type and to maintain that quality one must breed to it and to do so one must keep an ever watchful eye toward Blood Lines—they can make for uniformity and that uniformity can be either good or bad. At Ferndale we believe it is Good Uniformity as we have purchased only from approved Blood Lines. You'll find in studying the catalog and in inspecting the cattle that Blood Lines are one of the main factors in building a herd such as Ferndale. You will note the concentration of blood of some of the great sires and the use of outcross females to acquire some other desirable Qualities. Come to Ferndale—see for yourself.

A Juana you'll like, Sells!

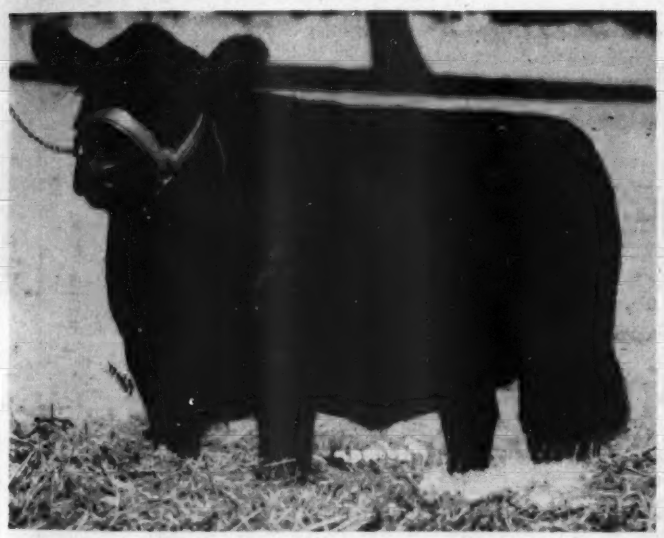

Princess Joana 310th of Ferndale

A splendid show Heifer, winner of several Firsts in top shows, sired by PALOMAR PRINCE. Her dam is one of the best Imported Juana Ericas to come to this country.

Both Sire and Dam, a Full Brother, and a Maternal Sister, to this $40,100 Bull → Sell!

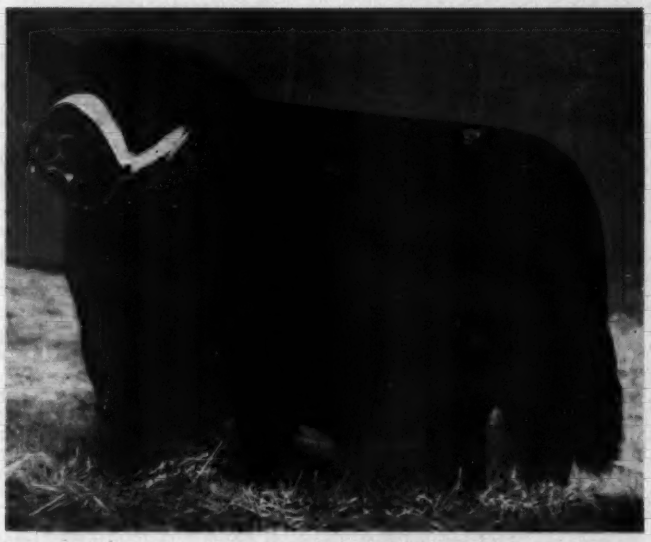

Prince Ferndale W. W. F.

By PALOMAR PRINCE, Prize winning son of PRINCE SUNBEAM 46th. The Bull pictured sold to A. C. Luther and Luther McClung at $40,100.00 and was Grand Champion at Fort Worth, Houston and San Antonio. His GET was also FIRST at Fort Worth. You can buy his blood lines in a full Brother or buy his Sire, or his Dam or better yet, BUY BOTH OF THEM.

MAY ISSUE OF THE JOURNAL

Building, 50 West Broad Street, COLUMBUS 15, OHIO

Now Available

Buy Supplies and Aberdeen-Angus Novelties Available from this office as described below. All good quality merchandise of approved design. Order today.

ALL PRICES ARE POSTPAID—(ADD 2% SALES TAX IN IOWA)

Address: Aberdeen-Angus Journal, P. O. Box 238 **Webster City, Iowa**

Angus Heads

on Plaques
or Bookends

Head modelled in Ceramics on Redwood barks. Designed by Mrs. Jewel Steves, La-Verne, California. Beautiful ornaments for living room, office or den.

PLAQUES (EACH).....$ 7.50
BOOKENDS (PAIR).....$15.00

Miniature Angus Calves

Highly Glazed Pottery

Aberdeen-Angus Calf, white halter, trough with ranch name in gold letters and brand on calf. Designed by Mrs. M. J. Blakely, Clovis, California. Beautiful ornament for den or desk. Excellent for gift. Order today.

PRICE $12.00

Aberdeen-Angus Tie Clasps and Pins

Features Aberdeen-Angus head design in silver. Designed by B. J. Kesl, Baker, Oregon. Tie Clasps for men, pin design for ladies. Beautiful gift item.

Price—$6.00 incl. excise tax.

Roadside Signs—a few left. Write for Literature

Banquets - Parties - Picnics - Field Days

Dress up your party tables with these attractive Aberdeen-Angus Napkins, Doilies and Stickers. Napkins and doilies printed in three colors, bull head and wording "Aberdeen-Angus—The Supreme Beef Breed" in BLACK, opposite corners contain a blossoming Thistle in GREEN and PURPLE. Stickers in one color only, may be used for invitations, place cards, to put on candles, glassware, paper plate rims, etc. Offered in these two complete matched sets as follows:

BANQUET & FIELD DAY SIZE.....$5.50

200 Dinner Size Napkins
200 Cocktail Napkins
20 Six inch doilies
200 gummed stickers

PARTY & DINNER SIZE.....$3.25

100 Dinner Size Napkins
100 Cocktail Napkins
10 Six inch doilies
100 gummed stickers

(Prices on request for larger numbers or individual items wanted.)

(Doily illustrated at left)

Truck Door Decals

(Picture below, reduced size)

EASY TO APPLY
14 INCHES IN DIAMETER
CEMENT APPLIED
WEATHER RESISTANT

In pairs, one facing left, one right, for use on truck doors. Simple to apply. Full directions supplied. Also useful for

SHOW BOXES
BARN DOORS
ROADSIDE SIGNS
POSTERS

Price (Pairs, unbroken).....$3.00

Pedigrees

Nearly 50 years experience

A complete 5-generation pedigree made up at the Aberdeen-Angus Journal office. Send name and number of your bull or cow together with date of calving and name and number of sire and dam. We will supply pedigree complete with family name typewritten on sheet to fit your 4¾x9 binder.

Pedigrees $1.00 Each.

Stationery

Advertise your Farm and Herd with Good Stationery. One or more colors of Ink. With or without cuts.

Write for Samples and Prices.

ABERDEEN-ANGUS
Car and Truck
Booster Plates

Ready to attach to regular license plates.

Order One or Several Today

$1.00 Each or Two for $1.50

POCKET SIZE Herd Record Book POCKET SIZE

Complete with 50 Record Sheets

THE BINDER

Metal Rings. 4¾x9 inches and is made of a heavy imitation leather and should last a good many years. Available for immediate delivery with no gold stamping. Allow six to eight weeks for own or farm name in gold on front cover. No extra charge.

RECORD SHEETS

50 pedigree-production record sheets are included. The front of the sheet is for the extended pedigree of the animal, and the back is for the record of the produce of the animal. Additional sheets obtainable.

Record Book and Filler.....$2.00
Extra Filler Sheets per 100..... 1.50
Record Book—Large 1½ inch Rings—
no filler, no gold stamping..... 3.25

CATTLE RECORD FILE
4 x 8 inch Binder and 50 Envelopes
PRICE $2.00

Envelopes printed front and back punched to fit binder. Your name FREE in Gold Letters on binder.

no filler, no gold stamping..... 3.25

Order Today From Address Above

SEVENTY SEVEN RANCH

WICHITA FALLS, TEXAS

Introducing . . .

Homeplace Eileenmere 777

The Son of "487th" we selected from the Penney and James Record Making Sale as Our New Herd Sire.

His Pedigree

Sire: EILEENMERE 487th 668743	Eileenmere 85th 470007	Eileenmere 32d 428072	Eileenmere 15th
			Blackbird Girl 7th
		Enchantrene 364519	Shady Brook Elwood
			Elmland Erica A. 7th
	Pauline T. 6th 523013	Eileenmere 32d 428072	Eileenmere 15th
			Blackbird Girl 7th
		Pauline T. 4th 363531	Eileenmere 4th
			Pauline T. 3d
Dam: SUNFLOWER'S PRINCESS 6th 969807	Revolution's Black Prince 543407	Revolution 139th 504090	Revolution 7th
			Elga Elliott 29th
		Revolution's Black Girl 489809	Elite Revolution 3d
			Denton's Black G. 3d
	Blackbird 25th of Everest 629130	Black Prince 2d of Sunbeam 507380	Black Peer of St. Albans
			Pride 28th of Sunbeam
		Blackbird 14th of Everest 531308	Blackbird's Marshall S. 2d
			Blackbird 4th of Everest

A son of EILEENMERE 487th backed by NINE GENERATIONS of SHOW WINNERS. HOMEPLACE EILEENMERE 777 is out of a Swartz Brothers bred dam, and is typical of the breeding that has done so well for them. She combines the blood of the International Grand Champions, REVOLUTION 7th and BLACK PEER of ST. ALBANS. With this background we feel that HOMEPLACE EILEENMERE 777 will prove to be one of the breed's great sires. Following issues will introduce some of our Top Females.

George W. Graham, *Owner*

WICHITA NATIONAL BUILDING **WICHITA FALLS, TEXAS**

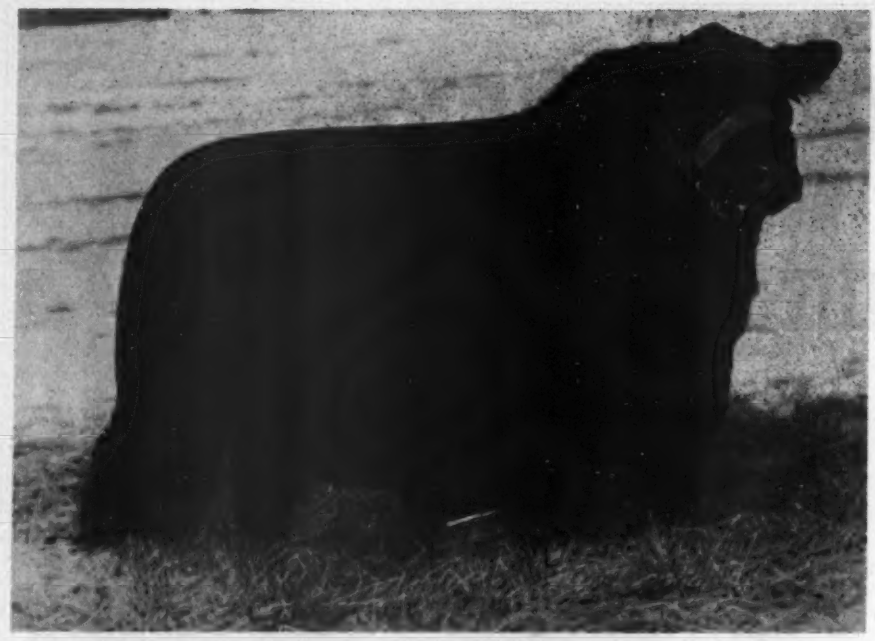

ANKONIAN 3215th—Top selling Bull at $18,000.00, by "1032d", going to Mt. Prospect Farms, Gaithersburg, Maryland.

Ankony Tops Eastern Circuit, with $3,866.66 Average

Fuerst-Bethel at $2,266.00; Timber Grove $944.23; and Eastern Regional $852.00

WITH twin tops at $18,000.00 and selling eleven head by Eileenmere 1032d at an average of $9,859.00, Ankony made the impressive average of $3,866.00 for the third top sale of the year to date. It is a little late to plug the sale—we can't do that anyway, but, we can report it as well as the way it looks to us.

There seems to be universal agreement that the herd bull is the deciding factor in the way a herd goes, that is ahead or back, or progress or no progress. That universal agreement, however, seems to stop counting in some sales. We have heard stated by experts and have agreed that you can't pay too much for a top bull; and that if you find one that suits at $5,000.00 or $10,000.00, the same bull can be a bargain at $20,000.00 or more. Every top sale offers conclusive proof that this is true. Without fear of contradiction, Ankony never would have averaged fifty percent of the $3,866.66 without having purchased Eileenmere 1032d, without having then developed and showed him; and without having kept his name and accomplishments in front of the ever increasing number of Aberdeen-Angus breeders. The fact, that they with Fuerst and Mole's Hill acquired Homeplace Eileenmere 999th 35, of course, added quite a lot to the selling price of many of the females. Sure, Ankony had many good females, but had they been sired by unknown bulls, had they been mated to unknown bulls, they'd never have attained the selling prices they did. The same is true of the other top sales to date this year: Sunbeam, with over $3,600.00; Angus Valley with more than $4,100.00; and Penney and James with over $5,000.00. Bulls, well bred bulls with a record, bulls with the publicity back of them—you can't beat the facts that you need individuality, you need prepotency and you need public approval. The fact that Fuerst Stock Farm sold several heifers bred to Homeplace Eileenmere 999th 35 increased considerably their returns on the heifers they offered. In fact, the approval shown by the public for the service of Homeplace Eileenmere 999th 35 in these two sales would have made him a very wise investment for anyone of the three, who own him jointly. So, when you next find a herd bull for sale that has the type, the prepotent blood and the public approval, go ahead and buy him—he could do for you what Eileenmere 1032d did for Ankony on April 2d.

Starting the Ankony sale with the bulls, we find the three sons of "1032d" selling at excellent prices. Either of the two bulls, Ankonian 3215th or Ankonian 3216th could have sold for more—we think they will do well for their new owners. Although Mr. Cochran, of Cochran Farms, was not present, his manager, Mr. Aiken Knox was there and made the final bid of $16,250.00 to take this "1032d" son from a Glencarnock Eric of Cremona dam to North Salem, New York. There's a lot of good prepotent blood in this youngster. His pedigree reveals that he traces twice to Eventuation of Page, 1930 International grand champion, and a bull whose progeny has proven prepotently satisfactory in many herds. The lot one bull, Ankonian 3215th, of course, by "1032d" was from a Blackbird Barry dam. He had a lot of friends and finally wound up into a two man duel between Crestfield Farm, New Jersey, and W. C. Hanson, of Mt. Prospect Farms, Gaithersburg, Maryland. The Marylander finally won out at an even $18,000.00, which turned out to be the top bull and the twin top of the sale.

No less interesting were the females, for the eight head sired by "1032d" sold for an average of nearly $9,000.00—and that's satisfactory to all including the sellers. Only one man secured more than one and that was Dr. F. W. Dafoe, of Andrews, South Carolina. Interest was particularly high on the Gammer by "1032d" and from the General 6th of Page dam. Dr. Dafoe wanted her, too, but so did Ralph L. Smith, of Kansas City, and Chillicothe, Missouri—

ANKONY GAMMER—Top Female of the year to date at $18,000.00, sired by "1032d", and purchased by Mr. Ralph L. Smith, Chillicothe, Missouri.

ANKONIAN 3216th—Another Top Son at $16,250.00 of "1032d", going to Cochran Farms, North Salem, New York.

and Mr. Smith purchased her at $18,000.00, top female at auction so far this year, to add to an ever increasing number of top females at his Chillicothe farms. Second top female, a Primrose by "1032d" and from an Eileenmere 260th dam went to Ferncliff Farms, of Rhinebeck, New York, at $15,-250.00 to take second top female honors for the year to date. It was a great sale and a fitting climax to a rather good circuit.

FUERST-BETHEL

Top bull honors at $11,100.00 went to Bethel Farms on an Elba son of Bethel Bandolier and he was purchased by Cornwall Farms, Vienna, Virginia. The competition up to and including $11,000.00 was Mr. M. V. Hitt, of Landenburg, Pennsylvania. Bethel also had the top female, a Katinka at $6,200.00, purchased by Mr. William Duncan, of Vineland Station, Ontario. The bull sale at Fuerst-Bethel is certainly worthy of mention, since eighteen head sold for an average of over $2,500.00; and that's three times as many bulls as are generally offered in an Eastern sale. They went to states as far west as Wyoming, into Texas, Colorado, Georgia and Florida. Also supporting the argument that the bull is most important was the fact that the service of Homeplace Eileenmere 999th 35 added many dollars to the Fuerst "take home" pay, or probably "Uncle Sam's" share.

EASTERN REGIONAL

A bad day, rain and more rain, as Dr. Glasscock and Luther McClung placed the cattle in the morning. The champion bull honors as well as supreme champion honors went to H & L Farms, of Marlboro, New Jersey, on the bull. H & L Envious Ben 9th, when he sold at $3,000.00 he was also the top bull and the top of the sale, and was purchased by Ralph McConnell, Valley Creek, Westchester, Pennsylvania. Top female honors went to Bray's Island, when Red Gate paid $2,750.00 for a Georgina sired

ANKONY PRIMROSE 3d—Second Top Female of the year at $15,250.00, sired by "1032d", and purchased by Mrs. Vincent Astor for Ferncliff Farms, Rhinebeck, New York.

by Blackbird Grenadier G. R. The champion female, an Erica, consigned by Greenbrier Stock Farm, of Lewisburg, West Virginia, could easily have brought more—but, the day, the crowd, and everything just didn't make for selling cattle too well. She sold for $1,500.00 to Stone Hill Farm, Freehold, New Jersey. Another top selling heifer was the Anoka Barbara heifer consigned by John H. Small, of Rolling Ridge Farm, Laytonsville, Maryland. She went at $2,050.00 to Old Elkton and we think Mr. Turner secured a bargain. The Eastern Regional consignors can be much more particular about their consignments to this sale. When the cattle are improved the prices will advance accordingly.

TIMBER GROVE

The first sale and all in all, a quite satisfactory event. Tops of $4,000.00 on a heifer, an Evermere, whose second dam was a full sister to Evermere T., went to Leonard Aleshire, of Springwood Farms, Springfield, Ohio. The top bull, a long yearling son of Bandolier of Anoka 40th, went at $1,800.00 to Londonderry Farms, Germantown, Maryland. He could have brought more, and

(Please turn to page 83-A

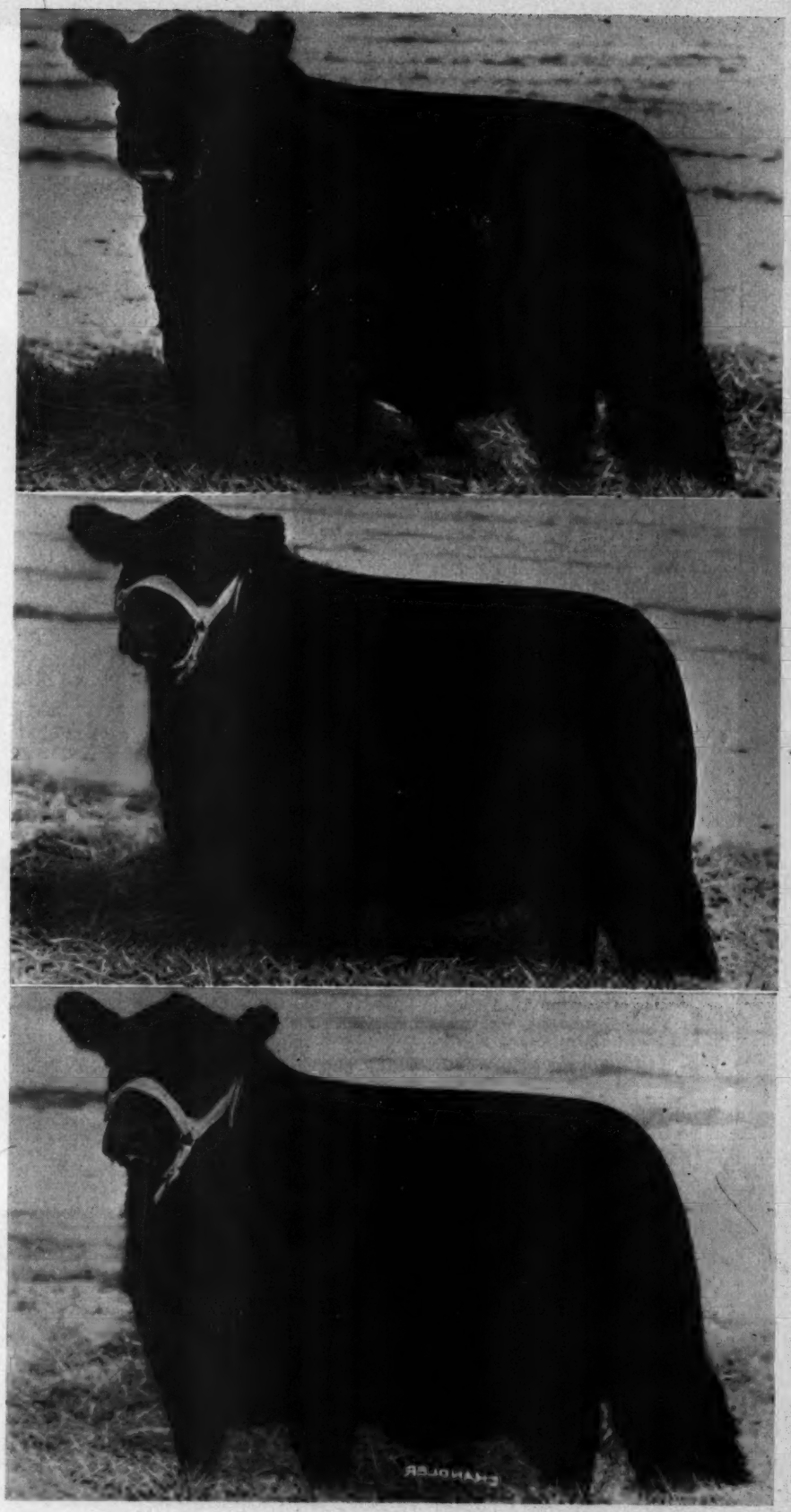

ANKONY BARDELLA 3d—A Hartley Edella sold at $12,500.00 to Dr. F. W. Dafoe, Andrews, South Carolina. This Heifer also by Eileenmere 1032d.

Prince Eric of Sunbeam
744650

As He Looks Today at Shadow Isle

From a Photo taken in February, 1951

Prince Eric of Sunbeam has been appropriately called the "BULL of THE CENTURY". If a vote was taken of all breeders he would undoubtedly be acclaimed the most popular bull in America today. He is certainly the most famous son of Prince Sunbeam 29th, the bull that has sired nearly two million dollars worth of cattle (sold at auction). Had "PRINCE ERIC" not been born during World War II when very few shows were held, it is very likely that he would have established a show ring record that would compare to the great breeding record that he has made. However, he was Grand Champion at the National Western Live Stock Show in Denver in 1944, and also at the 1944 National Show and Sale in Chicago. It was at that time that he broke all modern records by selling in the sale for $40,000.00, going to the herd of Ralph L. Smith, at Lee's Summit, Missouri. While in the Smith herd, "PRINCE ERIC" established his name as one of the great breeding bulls of the land, and when the herd was dispersed in 1947, his get and service was responsible for making that sale so successful. He, himself, was sold, going to L. L. O'Bryan, Lakewood Farms, Mukwonago, Wisconsin, for $35,300.00.

The amazing thing about the show record of "PRINCE ERIC'S" get is that they have been shown by breeders all over the country, rather than being concentrated in one herd. To mention only a few of his winning get, at the 1950 shows, both the International Grand and the Reserve Grand Champion females at Chicago were "PRINCE ERIC'S" daughters. Earlier in the season, the Reserve Champion had defeated the other heifer for top honors at the American Royal in Kansas City, and her other winnings (all Grand Championships) included the Eastern National Live Stock Show, the National Breeder and Rancher Show, the Eastern States Exposition, and the New Jersey State Fair. Another young daughter stood first as a senior calf at the All American Futurity, while a summer yearling son was winning his class at many state fairs.

In 1949, a son of "PRINCE ERIC" was undefeated in any of the Eastern shows, and went on to be named the International Reserve Grand Champion Bull, and at the same show, a daughter of "PRINCE ERIC" was Reserve Senior Champion Female. She had earlier been

SHADOW ISLE FARM
DR. & MRS. ARMAND HAMMER, Owners • RED BANK, N.J.
WM. LJUNGDAHL, Mgr. JOHN FRENZEL, Herdsman
45 Miles South of New York City

Grand Champion at the American Royal, the Eastern National, Eastern States, and Reserve Senior Champion at the National Show in Dallas, Texas. Another son had been Grand Champion at the Michigan State Fair, and stood second in class in Chicago. During the year one son sold for $18,500.00, and a daughter for $7,500.00.

In 1947 and 1948, many state fair grand champions were "PRINCE ERIC'S" sons and daughters, as well as the 1947 American Royal Grand Champion Heifer. That makes three of his daughters who have won that coveted award. Grandsons and granddaughters are eagerly sought after. From September, 1950, through January, 1951, three granddaughters were sold at auction who brought over $10,000.00 each.

"PRINCE ERIC" was selected to join the herd bull battery at Shadow Isle because of his great breeding record, and although his price of $100,000.00 is a world record, it seems more than justified. At Shadow Isle he joins three other famous bulls, and they, like he, are all paternal grandsons of the 1938 International Grand Champion, Black Prince of Sunbeam, and two are "PRINCE ERIC'S" half brothers, being the only International Reserve Grand Champion sons of the "29th". They are PRINCE SUNBEAM "249th", the 1948 International Grand Champion and top selling Aberdeen-Angus bull at auction, having been purchased at $51,000.00; PRINCE SUNBEAM "328th", 1948 International Junior Champion and Reserve Grand Champion; and PRINCE BARBARIAN of SUNBEAM, "Willie", the 1946 International Reserve Grand Champion. The latter two bulls were second top selling bulls at auction for many years, having sold for $35,000.00 each!

Although "PRINCE ERIC" is now eight years old, he is very sound, active, and gives every indication of having many useful years ahead. Mated to a group of great females at Shadow Isle, his get should continue to make Aberdeen-Angus history and contribute much to the advancement of the breed.

SEE THE NEXT ISSUE

Of the Aberdeen-Angus JOURNAL

See the next issue of the Aberdeen-Angus Journal for news of our Third Annual "Investment Opportunity Sale". On September 8th, 1951, featuring sons and daughters of " PRINCE ERIC", the "249th", the "328th", and "WILLIE".

SHADOW ISLE FARM

DR. & MRS. ARMAND HAMMER, Owners RED BANK, N. J.

WM. LJUNGDAHL, Mgr. JOHN FRENZEL, Herdsman

45 Miles South of New York City

TRY CANARY GRASS ON LOWLAND PASTURES

Those wet, lowland areas along river or creek flats may be good places to grow reed canary grass for pasture advises J. F. Davis of the Michigan State College soil science department.

Reed canary grass will produce plenty of green succulent pasture five to six months of the year, he reports. It is particularly well adapted and makes good growth on wet, fertile, mucky soils which are subject to frequent flooding.

Bromegrass is sometimes used in those areas, he points out. However, a good rule of thumb is this: if one of these areas is well enough drained so that corn can be successfully grown, then bromegrass instead of reed canary grass can be grown. If it's too wet to grow corn, then reed canary grass should be grown.

Most areas where reed canary grass can be grown are too wet in the spring of the year to get on to prepare a good seed-bed. As a rule, the best time to prepare the seed-bed on these poorly drained areas is during the dry part of the summer. For this job, regular muck-breaking plows and crawler types of tractors are most frequently used. This operation is then followed by the necessary number of diskings to obtain a good seedbed.

At the time of seeding, 300 to 500 pounds of an 0-10-30 or a 3-9-18 analysis fertilizer should be applied, depending upon how wet and how well drained the area is. A 3-9-18 fertilizer is better for wet areas. In extremely wet areas a 10-10-10 fertilizer might be used. From five to ten percent copper sulfate should be added to the fertilizer if the soil has an acidity reading of 6.0 or below. If the acidity reading is 7.0 or above, add ten percent manganese sulfate to the mixture.

Recommended rate of seeding is four to six pounds per acre. Seed should be broadcast or drilled solid. A cultipacker or roller should be used after seeding so that the seed is pressed in close contact with the soil and will start to germinate quickly, Davis advises.

Fair Promise Farm

BETTERTON, Kent County, MARYLAND

Fair Promise Envious Escort

Sire: ANDELOT QUEEN'S ESCORT 682031	Andelot Edictor 524661	Revolution Blackcap 413704	Revolution 7th
			Blackcap Bess Glencarnock
		Edicta of Glencarnock 460292	Espoir of Glencarnock
			Erica of Glencarnock 11th
	Ada Queen L. 27th 585137	Black Bardolier 2d 518825	Bandolier of Anoka
			Black Bardella
		Ada Queen L. 8th 445114	Revolution Blackcap
			Ada Queen L. 3d
Dam: DUCHESS of MARSHALL 724046	Envious Blackcap B. 15th 629677	Bethel Blackmar Jr. 554172	Bethel Blackmar
			Bethel Mignonne 2d
		Blackcap Lassie B. 9th 459883	Burgess Marshall 3d
			Blackcap Harrison 68th
	Eva of El-Jon 633988	Envious Blackcap B. 10th 566877	Envious Blackcap B. 6th
			Fairland Blackcap 36th
		Eva of Rose Hill 2d 408164	Excelsior Marshall
			Eva of Knockanbuie J. 2d

A top Son of Old ESCORT who has done a sensational job for us. His pedigree is loaded with great names: REVOLUTION 7th, REVOLUTION BLACKCAP, BANDOLIER of ANOKA, BLACK BARDOLIER 2d and famous ADA QUEEN L. Cows.

His dam a First Prize Winner at the Eastern Regional, carries the blood of some of the great El-Jon EVA Cows—ENVIOUS BLACKCAP B. 15th; International Grand Champion ENVIOUS BLACKCAP B. 6th; BETHEL BLACK MAR Jr., Sire of many Champions.

Others in our great Herd Bull Battery are
EVADER of FAIR PROMISE and EVER BARDOLIER of FAIR PROMISE.

A. R. ALLAN, *Owner* **JAMES M. CORRIGAN,** *Manager*

J. OLIVER GROVES and J. WILLIAM CORRIGAN, Herdsmen

Texas Secretary

Presenting Tommy E. Stuart, new secretary of the Texas Aberdeen-Angus Association. Grew up at Roby, Texas, where he was active in 4-H and F.F.A. activities. Was graduated from Texas A. & M. College in 1942 where he was a member of both the junior and senior live stock judging teams and the meats judging team.

After a hitch in the army he went with the Texas Live Stock Marketing Association, then was county agricultural agent in Menard county. After three years Tommy bought a stock farm near Roby, Texas, and helped organize the Fisher County Fair and Rodeo Association. Last winter he sold his place at Roby and moved near San Antonio, where he has been ranching some leased land.

Tommy Stuart is 30, married and has four children. His headquarters will be at San Antonio until a permanent location is decided on for his field work.

Ankony Tops

(Continued from page 81-D)

would have in most sales. Luther McClung, 4M Ranch, Fort Worth, Texas, bought a Blackcap Bessie at $2,600.00 and Ralph L. Smith secured an Anoka Barbara at $3,500. Several of the cattle were much too young to sell, but certainly old enough to buy, and were the kind that will improve as they continue to mature.

Complete details of each sale will appear in an early issue.

Remember *August 15th*

Our Anniversary Issue—Make space reservation early.

Cold Saturday Farms

Finksburg, Maryland - - Brentwood, Tennessee

We are offering three good foundation females to the

Maryland "Preview" Sale, Monday, May 14th, Frederick, Maryland

LADY BARBARA C. S. 1209494

A double bred BARBARA, her sire a son of RAVENSWOOD PRIDE ERIC and out of an ANOKA BARBARA dam. The dam of LADY BARBARA C. S., being a BARBARA WOODSON, by JOCK of WHEATLAND. Will SELL BRED to our Show Bull, PRINCE BURGESS C. S., a grandson of PRINCE SUNBEAM 19th.

ERICA EVELYN C. S. 1248723

A deep bodied, typy daughter of RAVENSWOOD PRIDE ERIC from an Eisa Trojan Eric dam sired by JOCK of WHEATLAND. She WILL BE BRED to PRINCE BURGESS C. S. 3d, Grand Champion Bull at the 1951 Florida State Fair.

HEROINE C. S. 1268248

A yearling daughter of the same good producing HEROINE cow as the Supreme Champion of the 1950 Maryland Preview Sale. This Heifer is by PRINCE SUNBEAM 404th, the stylish son of PRINCE SUNBEAM 29th.

ALL ARE CALFHOOD VACCINATED.

IT WILL BE A PLEASURE TO SHOW YOU THESE HEIFERS.

Cold Saturday Farms

MR. and MRS. H. H. HACKNEY, Owners
Telephone Reisterstown 636

FINKSBURG, MD. — BRENTWOOD, TENN.

PETER McIVER, Herdsman
Telephone Reisterstown 1074-J

Herdsman Wanted

HERDSMAN WANTED FOR GROWING HERD IN STATE OF VIRGINIA . . . OPPORTUNITY FOR A GOOD FUTURE TO THE RIGHT MAN . . . ALSO TO DEVELOP A HERD WITH THE CO-OPERATION OF THE OWNERS . . . PLEASE STATE EXPERIENCE, REFERENCES, WHEN AVAILABLE, AND SALARY DESIRED IN FIRST LETTER . . . ALL APPLICATIONS WILL BE KEPT CONFIDENTIAL.

—MILTON R. WESTCOTT

Elysian Farms

HAYMARKET — Farm is located about 35 miles out of Washington D. C. on county road 701, just off U. S. 15 and 50. . . . . — **VIRGINIA**

Books of the Hour

SHEEP—Horlacher & Hammonds..$2.50

This is a sheepman's book, not a college text book. It discusses choosing a breed, selecting and judging, sheep feeding, fattening, handling wool, showing sheep and many other subjects that concern a practical sheepman.

THE WESTERN HORSE—Gorman (New Edition, 1944).....$3.00

The author, now a Major in the army, knows horses for he has handled them on the range in Texas, has broken horses in Wyoming and has been a Professor of Animal Husbandry at the University of Wyoming. The chapters cover everything from training the colt, young work stock and the work horse through to bronc busting, gaiting and pleasure saddle horses and trick training. Whether you are in the horse business or just "fooling around" with horses, you will like this book.

BEEF CATTLE PRODUCTION IN THE SOUTH—Williams $2.50

The author's cattle experience in the southwest and south is laid before you in this book. His practical chapters on breeding, fitting and management will save you money. It is full of sound, simple, direct cattle sense.

ANIMAL SANITATION AND DISEASE CONTROL—Dykstra $3.50

Here's 600 pages of advice and information that will enable you to keep healthy livestock. Sick livestock is a poor investment and veterinary service costs money. Dykstra tells you how to keep both to a minimum. Saving one animal will buy a lot of books.

FARM POULTRY PRODUCTION—Card & Henderson, U. of Ill.....$2.25

A good book for the poultryman operating a farm business as contrasted with extensive commercial production. Dr. Card boils down into simple language for you, vast information on poultry. It is complete, yet brief and simple.

THE MEAT WE EAT—Ziegler (1943 copyright).....$3.40

It's really a butchering manual—a handbook of everything from slaughtering to carving, covers curing, tanning, storing (lockers), cuts and formulas. 375 pages of practical information on handling meat.

ARTIFICIAL INSEMINATION OF FARM ANIMALS.....$4.00

Artificial breeding is revolutionizing the livestock industry. Tells how, dangers and advantages—all about this new subject. Big or little operator can profit from this book by 6 American and 1 English authors.

COMMERCIAL POULTRY FARMING—Charles & Stuart.....$4.00

The 1946 edition of this 500-page book covers every phase of the poultry business for those who are intensively in it on a commercial scale as contrasted to the farm flock basis. All helps given in non-technical terms.

FARM TRACTOR MAINTENANCE—Morrison $2.50

Usable information on how to prevent trouble and how to locate it if it does occur. Lay it down beside you while you repair your ailing tractor; its to-the-point words and clear pictures will tell you how.

APPROVED PRACTICES IN POULTRY PRODUCTION—Cook $1.85

Condensed "know-how" of raising poultry. A "Reader's Digest" on poultry. It's dogmatic, but who cares if it helps you do the job. Really a swell book.

FARM MANAGEMENT IN THE SOUTH—R. L. Hunt, Texas A. & M. College..$2.75

This book is not a professor's dream but rather a sound discussion of the business end of farming in the south. The farm rental contracts given are worth the price of the book. Some good chapters are "Planning Home Farm Consumption," "Rental Contracts," "Financing the Farm," "Selecting a Farm" and "Keeping Farm Records." 556 pages, 189 illustrations, 105 tables, 23 chapters.

DAIRY PROFIT—Fraser $2.25

Fraser talks like a practical man when you read what he says about making Dairy Cows pay—you feel like you are visiting with a sage on the subject. His philosophy is "make the cow pay her way or sell her." The book gives you the secret of feeding dairy cattle, no mystery, no big words. Travels in dairy countries abroad gave the author practical pointers on making money with cows.

POULTRY PRODUCTION IN THE SOUTH—King & Chesnutt of the Alabama Polytechnic Institute....$2.50

Southern poultry raising is discussed without any padding—housing, feeding, diseases and marketing as they apply in the south. Dr. King is head of the Poultry Department and knows his business.

300 THINGS TO MAKE FOR FARM AND HOME—Cook.....$3.25

This is a 300-page book devoted entirely to plans and specifications without a reading text. It will give you bills of material for buildings of all kinds, sheep, cattle, hog and poultry buildings and equipment. One section is devoted to handy hints for making practical articles from waste material such as a forge from an oil barrel. Many things from old auto parts, etc.

FEEDS & FEEDING (Complete)—Morrison $7.00

This book has been the stockman's guide for 40 years. Every new finding on the subject has been added through 20 editions. Nothing is left out.

SELECTING, FITTING AND SHOWING LIVESTOCK—Horses, Dairy Cattle, Beef Cattle, Swine, Sheep and Poultry—Nordby & Lattig. (All Six for $6.00); per volume.....$1.25

These are pocket size books of about 140 pages, each well illustrated, covering in detail how to select a winning animal that will develop into a winner. Each book gives the methods and tricks of fitting and finally teaches you to be a showman. Every detail is explained and pictured.

SWINE PRODUCTION IN THE SOUTH—Southwell, Wheeler, Duncan.....$2.50

Because feeding, housing and health are different under southern conditions, the authors have taken the findings of southern experiment stations and interpreted them in terms a stockman living in the south will understand and use. Typical chapters are "How to control swine diseases," "selecting breeding stock," "butchering hogs on the farm," and "marketing hogs."

DAIRY FARMING IN THE SOUTH—Thomas, Pegram & Reaves (1944)..$2.50

Diversification — a rounded farming program in the south makes dairying important there. This is the latest information on feeding, housing, care, breeds and management of dairy cows. Based on university experiment stations' latest information. A good up-to-date book.

500 MORE THINGS TO MAKE—For Farm and Home (1944 Copyright) Cook $3.75

Drawings and materials shown so you can build all kinds of buildings and equipment; much of it made from salvage material. Both wood and metal items. One idea used could save price of book.

REPAIRING FARM MACHINERY—Morrison $2.25

This book consists of systematic repair procedure for mowers, binders, plows and other farm machinery. It is well illustrated to help you lengthen the life of your farm machinery.

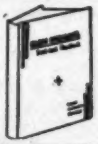

FARM MECHANICS TEXT AND HANDBOOK $3.15

A real encyclopedia of shop and mechanical jobs for the farm. Tools, buildings, machinery, motors, wiring, painting—560 pages, 46 chapters.

PROFITABLE FARM AND LIFE MANAGEMENT—Fraser $3.45

This book was written by W. J. Fraser, who for 41 years headed the Dairy Department at the University of Illinois, and who during all of those years owned and managed profitably, a large farm. The University sent him to visit the dairy countries of Europe—Denmark, Holland and England. From that visit he brought back to the United States some of the most practical ideas on management, feeding, thrift and common sense

LIVESTOCK JUDGING HANDBOOK—Nordby, Beason & Fourt.....$3.40

This is a terse, to-the-point discussion of what makes a number one animal. Through pictures and common-sense discussion this book will enable you to know whether you are buying a top-notch or scrub—horse, dairy cow, beef animal, sheep, mule or hog. It will help you if you are a buyer, seller or professional judge.

TURKEY MANAGEMENT—Marsden & Martin, 1944.....$4.50

The authors are the Nation's leading turkey authorities from Purdue University and the U. S. Research Center. The 700 pages cover every phase from management to cooking, diseases, breeding, feeding—everything. The only complete turkey book.

PIG PROJECTS & PROFITS—Carroll & Rucker.....$1.40

The senior author is head of the Animal Husbandry Dept. of the University of Illinois and was formerly at Utah State College. This is a small, leather-covered book designed primarily for starters in the hog business. It is not a text book on the subject, but gives the fundamentals of the hog business: Diseases, feeding barrows, gilts, sows and litters—showing, marketing and judging. It is well worth the money.

I LIVED WITH LATIN AMERICANS—Strohm $3.00

A farmer-writer went to South America, visited the farmers there and saw what you would look for, asked what you would ask. He tells and pictures (took pictures himself) just what you'd like to know. It's the most readable book about South American farming and country people.

Address—BOOKSHELF
c/o Aberdeen-Angus Journal
Webster City, Iowa

Box 238

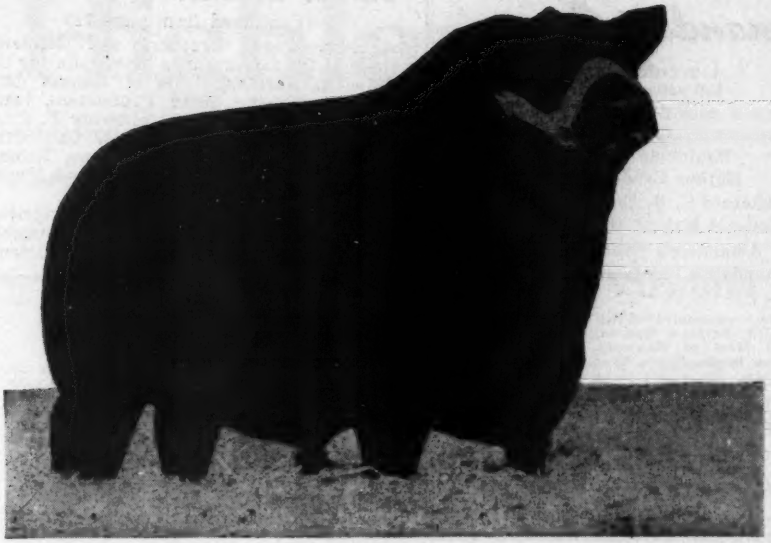

EILEENMERE 1032ND
1949 International Grand Champion

The sale for everyone which no one could afford to miss

Sent cattle to 34 herds in the United States and Canada at prices ranging from $750 to $18,000.

We enjoyed having you at Ankony. And to you who purchased Ankony cattle, we wish every possible success.

Allan C. Ryan
Lee Leachman

HOMEPLACE EILEENMERE 999-35TH
1950 International Reserve Champion

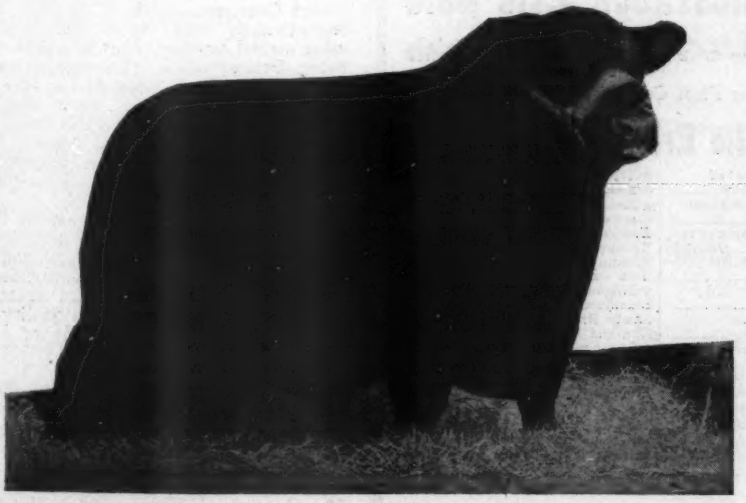

ANKONY FARM

RHINEBECK, NEW YORK

Amandale Farm

A breeding herd of
150 select cows. . . .

Herd Sires
Wintonian 5th 567767
Hother Evader 1029935
Blakeford G. R. Eric 632d 1013827
General 36th of Macmor 686575
Amandale's Evader 1276748
Amandale's Bandolier 20th 1191559

Families represented—Witch of Endor, Georgina, Jilt, Barbara, Eurotia, Miss Burgess (including Maid of Bummer), Rosemere Pride, Blackcap Bessie, Juana Erica, Karama, Hartley Eline, etc.

JOHN C. GALL, Owner
FRANK PYNE, Farm Manager
LEECE GEORGE, Herdsman
UPPERVILLE, VIRGINIA

Junior Breeder

(Continued from page 71)

Aberdeen-Angus breeders and delivered them to the fair grounds near Rolla for the drawing. Norman Davis of Kansas City, representing the Sears Foundation, made the presentations to the following F. F. A. Chapters: Bell City, Buffalo, California, Campbell, Carl Junction, Eugene, Galena, Holland, Hutsville, Pierce City and Poplar Bluff.

Carl M. Humphrey, director of agricultural education, Missouri State Department of Education was in charge of the Missouri program. Other representatives included James Comfort of the University of Missouri who discussed the care and feeding of the bulls, and L. A. Weaver, chairman of the animal husbandry department of the University.

The registered Aberdeen-Angus bulls will be housed and cared for by members of the various Illinois and Missouri F. F. A. Chapters. Services of the bulls will be made available to anyone in the community at a small fee to cover the cost of feed and care.

Pedigrees

Nearly 50 years experience

A complete five-generation pedigree for only **$1.00 each.** Send the name and number of your bull or cow together with date of calving and the name and number of the sire and dam and we will supply a typewritten pedigree at this low rate for as many as you may order.

Aberdeen-Angus Journal
WEBSTER CITY, IOWA

GIFT HEIFER IS START OF PURE BRED HERD

Billy Clover has received as a gift from his father a champion Aberdeen-Angus heifer. Mr. Clover, owner of Cloverly Farm, Stanardsville, Virginia, will let Billy keep all the female offspring from the heifer while Cloverly Farm will take the bulls to pay the upkeep of the females. This business arrangement between father and son is an investment for Billy's future. Mr. Clover believes that by the time Billy finishes school, he will have a nice pure bred herd already in production. The heifer has already won a purple ribbon at the county fair.

VALLEY CITY JUNIOR FUTURITY RESULTS

The Valley City North Dakota Junior Futurity show, held during the Winter Fair March 6 and 7, was a successful event, despite the weatherman. A goodly showing of 4-H and F. F. A. steers were in each event, and the following is the placings in the Aberdeen-Angus Division for each show: 4-H Division: BLUE—Kermit Skadberg, Carrington; Douglas Bruns, Valley City; Robert Velure, Kathryn; Calvin Loken, Brocket; Ben Eide, Jr., Bowdon; Jackie Velure, Kathryn. Kermit Skadberg was awarded the Purple Ribbon and Jackie Velure a Purple Ribbon for 7th in Open Class. RED—Carmen Hoggarth, Courtenay; Ladon Johnson, Grandin; Walter Haberman, Jr., La Moure; Virgil Lee Sund, Oakes; Richard Schmidt, Oakes; Thomas Schmidt, Oakes. WHITE—Harvey Wagner, Montpelier. In the F. F. A. Division James Skadberg of Carrington was awarded Blue and Donald McIntyre of Leeds, Red.

TOP AWARDS TO LANCASTER COUNTY 4-H CLUB MEMBERS

Three of the most coveted awards at the Pennsylvania Farm Show held at Harrisburg were won this year by 4-H Club members of Lancaster County, Pennsylvania. Grand Champion steer of the show was an exceptionally fine little Aberdeen-Angus steer owned by Mary Jean Graybill of Manheim, Pennsylvania. The steer, weighing 1140 pounds, first captured the title in the light heavyweight class. From that beginning he went on to breed champion, grand champion 4-H steer, and topped off his winning streak by being judged grand champion of the show over all breeds in the open class competition.

Mary Jean's steer was bred by Ankony Farms of Rhinebeck, New York, and sired by Earl Eric 5th of Cremona, a son of the International champion Glencarnock Eric of Cremona. The animal had great depth and thickness and showed his quality all the way. He dressed 70% (cold) of his live weight, and sold at auction for $14.00 per hundred.

Reserve grand champion of the show, another Aberdeen-Angus steer was owned and shown by Donald Rutt of Strasburg, Pennsylvania. The steer, bred by Valley Creek Farms of West Chester, Pennsylvania, was sired by Blakeford Grenadier's Ruffland. The steer placed first in the medium-weight

Ess Kay Farm

EAST AURORA, NEW YORK

Herd Bulls in Service

Prince Sunbeam 324th
. . . . . By the "2 Million Dollar" Sire PRINCE SUNBEAM 29th

Prince Sunbeam 350th
. . . . . By the double bred Champion, PRINCE SUNBEAM 100th

Envious Burgess I. E.
By the $20,000.00 ENVIOUS EMULOUS and a half brother to the 1947 International Grand Champion Female

LUTHER LAWTON, Herdsman
SEYMOUR H. KNOX, Owner
MYNDERT PANGBURN, Manager

Consigning to the

All Glencarnock Eric Sale

May 1st, Cove Creek Farm, **Covesville, Virginia**

The First Calves sired by:

Ellerslie Eric 5th 986029

Sire: ★Glencarnock Eric of Cremona 529001	★Glencarnock Earl E. 16th M. 502865	★Eventuation of Page 405575	★Eventuation 337989
			★Evadell 2d 367058
		Eblinette McGregor 404508	★Blackcap Revolution
			Glencarnock Eblinette
	★Fannie Bess of Ada 451323	Blackcap Glenn 4th 387477	Ensign of Page 236754
			Blackcap of Home Dale 4th
		Fannie Bess 2d 285305	Prominent Prince 180076
			Bess Ito Princess 155124
Dam: Pauline T. 7th 595371	★Eileenmere 35th 470007	★Eileenmere 32d 428072	★Eileenmere 15th 398457
			Blackbird Girl 7th 363545
		★Enchantrene 364519	Shady Brook Elwood 246334
			Elmland Erica A. 7th
	Pauline T. 6th 523013	★Eileenmere 32d 428072	★Eileenmere 15th 398457
			Blackbird Girl 7th 363545
		Pauline T. 4th 363531	★Eileenmere 4th 251504
			Pauline T. 3d 250145

The $5,000.00 son of GLENCARNOCK ERIC of CREMONA whose dam PAULINE T. 7th is a full sister to the wonder Bull EILEENMERE 487th. ELLERSLIE ERIC 5th is proving an outstanding sire, combining the short legs and thickness of the ERIC cattle, and the smoothness, style, and wonderful fleshing qualities of the EILEENMERES. Watch for the first Daughters of this great Bull.

Dr. L. O. Crumpler **Danville, Virginia**

class and went on to be named reserve Aberdeen-Angus champion and finally reserve champion of the show.

The Lancaster county trio of 4-H Club steers also placed first in the group classes. The trio included Mary Jean Graybill with her grand champion steer, Donald Rutt with his reserve grand champion steer and Betty Jane Swisher of Lancaster, Pennsylvania. Betty Jane's heavy-weight steer was bred by Red Gate Farms on Millwood, Virginia.

County Agent M. M. Smith reports these animals are the top of 124 which were on feed by Lancaster County 4-H Club members during 1950. Members of the county's 4-H Baby Beef Club have 136 head of steers on feed this year.

As I Look Back

(Continued from page 70)

Speaking of writing, I have done quite a lot of it during my time and for many different publications both at home and abroad. But I never shall forget how proud I was when in the very early days of my career I received a request from Mr. Sanders of the old Breeder's Gazette to write a series of articles for his magazine which was then considered the outstanding all-around livestock publication of the world. I don't believe there has been one since that has quite equalled it in this field.

Another high honor which I recall was an invitation to be the first American judge at the great Argentine Palermo show at Buenos Aires. I was particularly proud of the fact that I was able to please the Argentine exhibitors to the extent that they invited me back again to act in the same capacity three years later and a year or so

Highlands

. . . . . The Herd you should visit soon and often

Put us Down for a Visit!

Staunton Sale

April 30th, 1951, Staunton, Virginia

HIGHLANDS GENERAL 105th
Calved May 2, 1951—By HIGHLANDS GENERAL 36th, out of a Blackcap McHenry dam by BLACKCAP GENERAL of ADA. OUR BEST BULL for the Spring Sales.

BLACKCAP 24th of HIGHLANDS
Calved May 22, 1949—By HIGHLANDS BURGESS 2d and out of a daughter of GENERAL BLACKCAP of LONJAC. BRED November 19, 1950, to HIGHLANDS GENERAL 44th.

MISS HIGHLANDS 8th
Calved July 9, 1949—By HIGHLANDSMERE out of our foundation Missie cow. Should be in Calf to AMANDALE BANDOLIER 5th by sale time.

Hope We See You There!

Highlands

Round Hill **Virginia**

MR. and MRS. WALTER S. FOX KENNETH E. LITTON GEORGE FRYE

Northeastern *Aberdeen-Angus Breeders' Sale . . .*

Consignors

BELLEROSE MANOR FARMS	Union Springs, N. Y.
BENT LEE FARM	Brant Lake, N. Y.
BONNIECROFT FARMS	Renfrew, Pa.
BYWOOD FARMS	Canaan, Conn.
COCHRAN FARM	North Salem, N. Y.
CORNELL UNIVERSITY	Ithaca, N. Y.
DANCOTE	Lawtons, N. Y.
EDORY FARMS	Morris, N. Y.
ESS KAY FARM	East Aurora, N. Y.
ESSELSTYN, Dr. Caldwell B.	Claverack, N. Y.
FERNCLIFF FARMS	Rhinebeck, N. Y.
HAGAN FARMS	Poughkeepsie, N. Y.
HEART'S DELIGHT FARMS	Chazy, N. Y.
JEFFERSON FARMS	Butler, Pa.
MOLE'S HILL FARM	Sharon, Conn.
RALLY FARMS	Millbrook, N. Y.
RAVENSCROFT FARM	Kent, Conn.
RUFFLANDS FARM	Red Hook, N. Y.
SEVEN LAKES FARM	Yorktown Heights, N. Y.
TOP O' THE WORLD RANCH	Lake George, N. Y.

15th Annual Event

To be held in the heated Live Stock Pavilion at

CORNELL UNIVERSITY ITHACA, NEW YORK

Starting at 1 P. M.

Saturday, April 28th

Choice offerings from some of the best Eastern breeders.

6 Bulls . . . 63 lots 57 Females

Sale Headquarters:
HOTEL ITHACA, ITHACA, NEW YORK

For Sale Catalog write to GIFFORD A. COCHRAN, Sale Manager, NORTH SALEM, NEW YORK

Northeastern Aberdeen-Angus Breeders' Association

Auctioneer—COL. HAMILTON JAMES

W. M. (Bill) BARTON, for the Aberdeen-Angus JOURNAL

Your Chance

To Buy 2 Show Heifers from the Zara Family

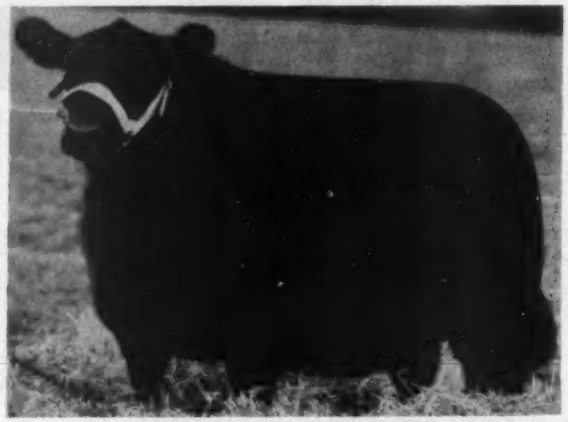

—BONNIE BRAE ZARA 2d

Sire: QUESTOR GLEN-CARNOCK 18th 679573	Black Bardolier 2d 518825	Bandolier of Anoka 462299	Blackbird Bandolier of Page
			Barbara McHenry of Anoka
		Black Bardella 460791	Bardell Martin 2d 423834
			Blackbird Quality Lot 429029
	Queen Mother 3d 544427	Glencarnock Revolution 16th 438116	Blackcap Revolution 287269
			Gadie 373683
		Woodland Queen Mother 2d 393058	Glenmere Proud Lad 141799
			Queen Mother of Woodland
Dam: ZARA 34th of ADA 603285	Master Bell Boy 544391	Bell Boy M. K. 459602	Black Belmore 336163
			Blackbird Lady M. C. 396416
		Blackcap Empress M. 12th 455503	Blackcap Belford 369738
			Blackcap Empress 55th 389140
	Black Beauty of Revolution 426313	Revolution 23d 402700	Blackcap Revolution 287269
			Exira's Pride 313300
		Black Beauty L. 5th 327460	Canton Perfector 254596
			Zara 85th 263926

ANOTHER ONE BRED JUST LIKE HER ALSO SELLS YOU CAN BUY THEM AT THE OHIO STATE SALE MAY 7th AT COLUMBUS, OHIO

GEORGE MARTIN **Bonnie Brae Farms** WARREN, OHIO

after that urged me again to come, an invitation which, much to my regret, I was forced to decline. Mrs. Battles accompanied me on the first trip at which time we made an extensive tour of the country as the guests of the Rural Society of Argentina. The next trip was made during the late war by airplane but because of war restrictions Mrs. Battles was not permitted to go. I have written many articles and stories about my experiences in the Argentine which, I am happy to say, have apparently been well received.

I must not overlook mentioning the pleasure and the pride it has given me to serve our American Aberdeen-Angus Breeders' association for many years as a director and on two different occasions as its president, an honor which has few, if any, equals in the Aberdeen-Angus world. It was with a great sense of pride also that I served as the first president of our Pacific Coast Aberdeen-Angus Association which has now grown into a large and important organization doing extremely effective work for our breed in the Pacific Coast states.

The great hosts of friends which we have accumulated down through the years has also been one of the many pleasures our Aberdeen-Angus cattle have given us. Wherever our activities have taken us we have met some of the finest people that can be found and we are proud of the number of them which we feel we can count as our friends in different parts of the world. I could go on and on with this kind of a narrative but this enough for now.

I am fully aware of the futility of trying to recapture past glories but there is nothing to hinder one from the joy of reliving them in retrospect and allowing them to stimulate one's enthusiasm for the future.

WAYNE KNOLLS FARM

Our Senior Herd Sire:

Duke of Mil-Burn 632938

We point with pride to our Grand Old Duke (shown at left)

He has done a tremendous job in producing fine bulls and heifers for our coming

PRODUCTION SALE OCTOBER 29 PLAN TO BE HERE!

This will be your last opportunity to buy heifers sired by the Duke of Mil-Burn. All future heifers from this great herd sire will remain with our herd, so that the greatness and wonderful productivity of our "Senior Duke" will be retained for the future of our own Wayne Knolls Farm herd.

WAYNE KNOLLS FARM
MARSHALLVILLE, OHIO
JIM TAIT, MANAGER

You'll Be Warmly Welcome at

Red Gate, May 2, 1951

We will be happy and glad to have you visit Red Gate to see our farm and herd—especially IMP. PRINCE of ROWLEY whose sons and daughters, and his service, feature this sale. Come and see them without obligation, implied or otherwise, that you must buy.

EDWARD JENKINS

You know one of the most pleasant things connected with the breeding of Aberdeen-Angus cattle is the congenial friends we find. Those of us with our roots in the soil and our gentle beasts at hand, have a real bond in common. Our lot is indeed a happy one, breeding the finest of animals—ever searching for improvement and ultimate perfection—constantly striving to attain that goal but never quite capturing it! Our cattle are an all-absorbing, never-ending source of interest. The breeder of Aberdeen-Angus cattle is truly a man with his feet on the ground and his head in the clouds!

In reviewing the things that count in this world, we find actually that it is only a matter of the last few hundred years that man counted his possessions in terms of "Pieces of Paper". Historically, he looked to his broad acres, his buildings, and his livestock in summing up his worldly possessions. These were and are the things of substance that count—to be used to their profitable ends with all the peace and contentment that goes with their employment and, importantly, the mode of life inherent with them. Today again, in a confused world, we are seeing things in their true perspective. We breeders of the finest of beasts can indeed truly count our blessings.

The first days in May are a particularly beautiful period in the Shenandoah Valley. Sale time is Apple Blossom time this year! It's an ideal time for a holiday—plan to be with us, and we will do everything in our power to make your visit enjoyable. Sale headquarters will be at the George Washington Hotel, Winchester, Virginia—same as last year—where a buffet supper party will be provided for your pleasure the night before the sale, Tuesday, May 1st. Please be with us—we would like very much to have you as our guest.

EDWARD JENKINS

P. S. We shall be glad to arrange hotel accommodations for you.—E. J.

Attend All
Three Sales

April 30—Staunton District Sale, Staunton, Virginia.

May 1—All "Glencarnock Erie" Sale, Covesville, Virginia.

MAY 2—RED GATE, Millwood, Virginia.

Red Gate Farm *"In the Beautiful Shenandoah Valley"* Millwood, Va.

10 MILES EAST OF WINCHESTER, VIRGINIA, 60 MILES WEST OF WASHINGTON, D. C. ON U. S. ROUTE 50

ABERDEEN-ANGUS
MOLE'S HILL
FARM
THEO. S. RYAN SHARON, CONN.

Deadline for Copy for June Issue will be May 15th

Black Peer 31st of Angus Valley

Maryland Preview Sale

May 14, 1951

Because of previous large sales and poor fittings, our consignment to the last Maryland fitted sale was not a credit to MONOCACY or the Maryland Association.

We are cutting deep into our best Heifers to consign five young Heifers to this "PREVIEW SALE" that will be a real credit to us and to our Association.

They are:

a KARAMA bred to GRENADA'S BANDOLIER 2d of L. S. F.

a BLACKCAP bred to BLACK PEER 31st of ANGUS VALLEY

a top EUROTIA heifer by the above "Bandolier-Bardolier" bull

a very good PRIDE heifer by the same bull

a good headed, meaty ERICA heifer by MONOCACY BAR ELVAX

See them at the farm, or at the Frederick Fair Grounds at sale time.

Visit us, or Write for Particulars

MONOCACY
Repeat Customer FARMS

DAN WIGHT, Owner

Frederick - - Maryland

Eileenmere 487th, "The Wonder Bull" Dies

One of the nation's greatest breeding bulls, Eileenmere 487th, died March 24th at the Penney & James "Home Place" near Hamilton, Missouri. Eileenmere 487th was calved in 1940 and was purchased by Penney & James in 1945 for $30,000.00.

Bred by J. Garrett Tolan, of Pleasant Plains, Illinois, "487th" was sired by Eileenmere 85th, the 1935 International grand champion. His dam was Pauline T. 6th, by Eileenmere 32d and she out of a daughter of Eileenmere 4th. With the breeding in his pedigree he should have been a breeding bull. And so he proved, first in the Tolan herd where he left many sons and daughters, and again in the Penney & James herd.

It is no secret that the present high place of the Penney & James cattle stems directly from the purchase of "487th" and the later purchase of his son from the Tolan herd, Eileenmere 999th. In the last Penney & James sale the ten lots representing the get, or service, of "the wonder bull" averaged $13,220.00.

Both the sons and daughters of Eileenmere 487th were equally outstanding. Included in the tops are the $34,000.00 Homeplace Eileenmere 210th, purchased by C. V. Whitney Farms. A grandson, Homeplace Eileenmere 192d sold in the recent Penney & James sale for $30,000.00 to Lorraine Farms, Macon, Georgia. Another grandson, Homeplace Eileenmere 999th 35, sold last winter for $30,000.00 to three New York state breeders. Two undefeated show daughters of "487th" sold in this year's sale for $15,000.00 each. Many of his sons have sold in the $10,000 to $20,000 price bracket.

(Please turn to page 161

Hill Crest Farm

Consigns to the

All Glencarnock Eric Sale

To be held

May 1st, Cove Creek Farm, Covesville, Va.

Our Consignment will consist of Daughters of three of the greatest sons of "OLD ERIC", HIDEAWAY ENVIOUS ERIC, CREMONA GLEN-ERIC, and ELLERSLIE ERIC . . . There will be TWO QUEEN MOTHERS, ONE ROSEMERE BLACKCAP, ONE ROSEMERE EILEEN, and one of the good producing ALEXINAS. Two will have calves at side and will be rebred.

WE ARE SENDING THE VERY BEST THAT WE HAVE.
HOPE TO SEE YOU THERE

Delaplane **B. A. Rucker & Sons** Virginia

Inland Empire Spring Sale

Spokane, Washington, March 10th

SUMMARY:

37 Lots	$38,150.00, average	$1031.08
25 Bulls	26,905.00, average	1076.20
12 Cows	11,245.00, average	937.08
Top 5 Head	9,125.00, average	1825.00
Top 10 Head	16,225.00, average	1622.50
Top 15 Head	21,910.00, average	1460.66
Top 20 Head	26,640.00, average	1332.00

Top Bull—Clydell Eileenmere 3d 1165995, calved October 23, 1948; sire, WSC Eileenmere 924595; dam, Jaynbee Blackbird Gem 4th 868694; consigned by Clydell Ranch, Spokane, Washington; purchased by A. M. Matsen, Bickleton, Washington.. 2000.00

Second Top Bull—Colonel Eric of Steptoe 6th 1214575, calved January 18, 1949; sire, Black Bertram of Meadowmere 756-742; dam, Elsa Erica of Glenrose 29th 839206; consigned by Clive E. Roberts, Colfax, Washington; purchased by Wm. R. Sieg, Hartline, Washington..... 1825.00

Top Cow—Eston's Daisy of Circle H. 123-6769, calved July 6, 1949; sire, Bar Eston 16th of Circle H. 798870; dam, Daisy Irenmere 2d of Circle H. 853418; consigned by Lawrence Mellergaard, Ellensburg, Washington; purchased by Smith & Nelson, Walla Walla, Washington..... 2000.00

Second Top Cow—Clydell Aprilanne 1165-990, calved April 29, 1949; sire, WSC Eileenmere 924595; dam, Glenelg June Middlebrook 2d 729638; consigned by Clydell Ranch, Spokane, Washington; purchased by Chas. H. Kausche, Pomeroy, Washington 1775.00

BULLS:

Buxom Mac 1180952, (Adamere Angus Ranch), calved 2-22-49; sire, L. A. R. Conqueror the First 949184; Paul Rice, Coulee City, Washington..... 1100.00

George Vicemere 12th 1312773, (S. L. Banks), calved 6-2-49; sire, George R. of Skillymarno 5th 681112; M. F. Schous, Wenatchee, Washington 620.00

Envious Vicemere B. 12th 1312777, (S. L. Banks), calved 11-1-49; sire, Envious Eileenmere 4th 717641; Carl Ostheller, Tekoa, Washington 575.00

Clydell Eileenmere 3d 1165995, (Clydell Ranch), calved 10-23-48; sire, WSC Eileenmere 924595; A. M. Matsen, Bukleton, Washington 2000.00

Green Meadow Bardolier 17th 1193314, (W. J. Harrer and Sons), calved 5-11-49; sire, Raona's Bardolier 17th 859453; B. A. Huntley, Endicott, Washington..... 1250.00

Green Meadow Gleaner 3d 1193325, (W. J. Harrer and Sons), calved 6-20-49; sire, Henke's Eliminator 6th 954924; Dr. J. J. Kirby, Butte, Montana..... 1500.00

Blackout Pride's Eileenmere 2d 1251564, (Theo. Hinderer), calved 3-16-49; sire, Oxbow Eileenmere 9th 910303; Jas. Peterson, Slagle, Idaho..... 825.00

Blackout Prides Eileenmere 1251566, (Hinderer Brothers), calved 3-24-49; sire, Oxbow Eileenmere 9th 910303; H. F. Asmussen, Mansfield, Washington..... 920.00

Cows . .

Heifers

We have several new men interested in buying females at private treaty in groups of 10 to 40 head. Young cows or second calf heifers. Also a customer to buy entire herd as a unit. Registered or commercial females needed to fill these orders. Address:

ABERDEEN-ANGUS JOURNAL

Box 238

WEBSTER CITY, IOWA

Year 'round Grass Cattle Ranch

Approximately 18 miles North of old historical town of Natchez, Mississippi . . . ESTIMATED 525 ACRES; 140 acres bottom land in permanent pasture planted in white Dutch clover, Rye and Kentucky fescue, balance woodlands and some open pasture. Entire place fenced, new wire with cedar and locust posts 8 feet apart

60 HEAD REGISTERED ABERDEEN-ANGUS and BRANGUS cattle. Will accommodate 75 to 85 brood cows. Automatic drinking troughs for cattle, 200 ton hay barn, 2 car-load granary, large show barn, 15,000 gallon water tank, store room, breeding barns and 2 tenant houses adjacent to barns—all equipped with toilet and hot water.

All improvements less than 4 years old. All farm tools necessary including tractor, hay baler, combine, trucks, trailers, etc. . . . Residence occupied by owner, 4 room brick, steel and concrete. Unoccupied ante-bellum home on place in need of repairs. Fire hose protection of buildings except tenant houses. Place must be seen to determine value.

INSPECTION BY APPOINTMENT ONLY.

Box 245

Natchez, Mississippi

Use Journal Space to tell our readers what you have to sell

A Black Prince *Bull*

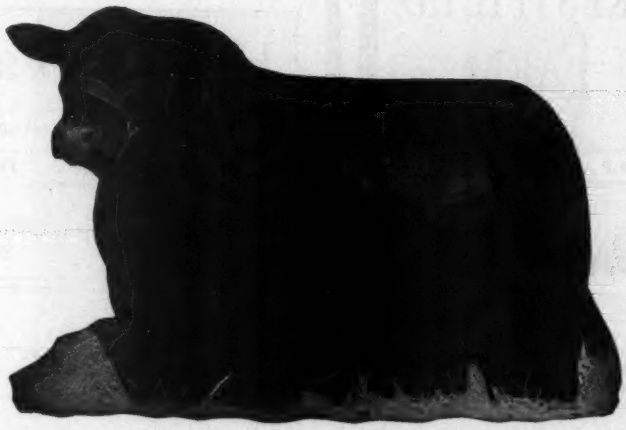

Our Senior **Prince Sunbeam 46th 677648** *Herd Sire*

Look for His Get and Service
IN OUR CONSIGNMENT
to the

Maryland Breeders' Sale, May 14, 1951

FREDERICK, MARYLAND

VISIT US AT ANY TIME

You, too, might find your next herd sire here.

WILMAE FARM
MONKTON, MARYLAND

Write for free Pamphlet on the WILMAE HERD.

Farm is located 12 miles North of Towson on the Jarrettsville Road.

WM. F. SCHLUDERBERG
Owner

LOREN CONNERS
Manager

Visit Beautiful
Spring River Farm, Burr Oak, Mich.
Registered Aberdeen-Angus Cattle
(No other Live Stock)
We now have 2 very fine Bulls available and will soon have a few top Heifers
7 mi. East of Sturgis on Highway 112
C. J. GEIMER BURR OAK 161F23

FRAN AND FRED WIERDSMA
CRESTFIELD FARM
HOPEWELL, N. J.

Blackout Chief 1300255, (Theo. Hinderer), calved 7-10-49; sire, Oxbow Eileenmere 9th 910303; J. B. Bonny, Ellensburg, Washington 1500.00
Kenmere Royal 1303933, (Merle K. Kausche), calved 3-18-49; sire, Pride Georgian B. 6th 952758; J. B. Bonny, Ellensburg, Washington 825.00
Clayman 1316574, (R. H. McFarland), calved 7-18-49; sire, Brant of Clay's Prince 2d 740678; Robert Gordon, La Crosse, Washington 780.00
Clay's Kind 1316577, (R. H. McFarland), calved 9-21-49; sire, Brant of Clay's Prince 2d 740678; C. L. Canfield, Davenport, Washington 700.00
Eston Meadowlad 13th 1204788, (Meadowmere Farm), calved 5-8-49; sire, Bar Eston 9th 891018; Chris Larson, Wilson Creek, Washington 1250.00
Meadowlad Eston 2d 1204797, (Meadowmere Farm), calved 6-21-49; sire, Eston Blackcap 13th 1073317; Joe Batali, Wapato, Washington 1500.00
Eston Meadowlad 19th 1204798, (Meadowmere Farm), calved 6-24-49; sire, Bar Eston 9th 891018; J. B. Bonny, Ellensburg, Washington 1000.00
Rose's Eston of Circle H. 1236772, (Laurence Mellergaard), calved 8-20-49; sire, Bar Eston 16th of Circle H. 798870; Merele K. Kausche, Pomeroy, Washington 1350.00
Colonel Eric of Steptoe 6th 1214575, (Clive E. Roberts), calved 1-18-49; sire, Black Bertram of Meadowmere 756742; Wm. R. Sieg, Hartlure, Washington 1825.00
Colonel Steptoe Ames 2d 1214581, (Clive E. Roberts), calved 2-17-49; sire, Black Bertram of Meadowmere 756742; Lyle W. Neff, Pasco, Washington 1525.00
Prince Eline 16th C. 1243848, (S. J. Henderson), calved 6-19-48; sire, Prince Blackbird J. 750841; Harvey Jones, Wilbut, Washington 1200.00
Double L. Eileenmere, (Paul Slusser), calved 4-10-49; sire, Oxbow Eileenmere 9th 910303; Joe Tokunaga, Moses Lake, Washington 560.00
Sunshine Eileenmere 1174074, (Erly T. Davis and Sons), calved 12-12-48; sire, Woodward's Eileenmere 6th 941201; T. & T. Ranch, Pomeroy, Washington 910.00
Sunshine Eileenmere 3d 1174079, (Erly T. Davis and Sons), calved 1-1-49; sire, Woodward's Eileenmere 6th 941201; T. & T. Ranch, Pomeroy, Washington 800.00
Sunshine Eileenmere 4th 1180671, (Erly T. Davis and Sons), calved 1-19-49; sire, Woodward's Eileenmere 6th 941201; Marcus Weber, Odessa, Washington 740.00
Sunshine Bar Eston 1180680, (R. C. Kercheval), calved 4-6-49; sire, Bar Eston 22d of Circle H. 806376; Dwelly Jones, Walla Walla, Washington 750.00
Idaband 1280850, (Tom Duffy), calved 9-5-49; sire, Idamere 7th 936582; Joe Sorenson, Ellensburg, Washington 900.00

COWS:

Adamere Elnora M. 1180958, (Adamere Angus Ranch), calved 6-17-49; sire, L. A. R. Conqueror The First 949184; Wm. R. Sieg, Harline, Washington 750.00
Pride of Adamere Princess 1180960, (Adamere Angus Ranch), calved 7-11-49; sire, L. A. R. Conqueror The First 949184; Charles H. Kausche, Pomeroy, Washington 700.00
Clydell Aprilanne 1175990, (Clydell Ranch), calved 4-29-49; sire, WSC Eileenmere 924595; Charles H. Kausche, Pomeroy, Washington 1775.00
Clydell Bluebonnet 1165993, (Clydell Ranch), calved 5-13-49; sire, WSC Eileenmere 924595; Dillard D. York, Walla Walla, Washington 1000.00
Rivermere's Eileenmere Lass 2d 1219619, (Erly T. Davis and Sons), calved 6-20-49; sire, Woodward's Eileenmere 6th 941-201; Dillard D. York, Walla Walla, Washington 725.00
Pride's Fern 2d of G. M. 1193305, (W. J. Harrer and Sons), calved 4-1-49; sire, Henke's Eliminator 6th 954924; J. O. Holland, Spokane Bridge, Washington 1085.00

Her-Mel Farms

HER-MEL Aberdeen-Angus . . . Big and thick Cows . . . Feed their own Calves . . . Popular Families

C. H. Reynolds, *Owner-Mgr.*
MILFORD, MICHIGAN

Many Thanks . . .

We wish to take this opportunity to thank all the buyers (and contending bidders) of the cattle in our First Production Sale.

We sincerely believe that each one will prove to be a profitable investment, and will make some contribution to this great breed of cattle.

We wish that we might have had more time to spend with each and every visitor, and hope that they will return to TIMBER GROVE so that we may enjoy a bit more of their company.

TIMBER GROVE FARMS
Jerome J. Gebhart, Owner × Jim Trapp, Mgr. × Owings Mills, Md.

Green Meadow Jannet 1193302, (W. J. Harrer and Sons), calved 3-25-49; sire, Hardwickmere 42d 671146; Smith & Nelson, Walla Walla, Washington 1050.00

Jaynbee Brants Dewdrop 1309281, (Jaynbee Ranch); calved 5-19-48; sire, Brant of Caly's Prince 2d 740678; Wm. R. Sieg, Hartline, Washington 675.00

Eston Meadowbird 26th 1204790, (Meadowmere Farm), calved 5-18-49; sire, Bar Eston 9th 891018; Rancheria Angus, Anderson, California 525.00

Eston's Daisy of Circle H. 1236769, (Laurence Mellergaard), calved 7-6-49; sire, Bar Eston 16th of Circle H. 798870; Smith & Nelson, Walla Walla, Washington 2000.00

Reifmere's Miss Wlxs 2d 1296846, (Fred Reifenberger and Son), calved 1-21-50; sire, Meek Sunbeam 48th 901796; Rancheria Angus, Anderson, California 460.00

Pride of Double L. 4th, (Paul Slusser), calved 1-18-50; sire, Double L. Hamman 1088486; Smith & Nelson, Walla Walla, Washington 500.00

Smith Brothers Sale

Noble, Oklahoma, March 10th

SUMMARY:

47 Lots	$29,360.00, average	$ 624.68
14 Bulls	7,440.00, average	531.42
33 Cows	21,920.00, average	664.24
Top 5 Head	4,510.00, average	802.00
Top 10 Head	8,145.00, average	814.50
Top 15 Head	11,630.00, average	775.33
Top 20 Head	14,975.00, average	748.75

Top Bull—Noble's Bar Revolution 1253156, calved October 20, 1949; sire, Bar 8th of Elmdale 657844; dam, Rose Marie Cummings 681923; purchased by Dr. Robert H. Adams, Oklahoma City, Oklahoma 675.00

Second Top Bull (Tie)—Quality Prince G. E. S. 1192921, calved February 12, 1949; sire, Barbara's Quality Prince 753284; dam, Antelope of Bates 2d 784432; purchased by D. E. & W. E. Foster, Holdenville, Oklahoma 625.00

Second Top Bull (Tie)—Entry, calved September 21, 1949; sire, Emulous of Stoneybroke 12th 1005667; dam, Lady Promptitude W. A. S. 2d 1014256; purchased by Ramon H. Means, Ardmore, Oklahoma 625.00

Top Cow—Edwina's Princess W. A. S. 101-4239, calved March 5, 1947; sire, Bar 8th of Elmdale 657844; dam, Edwina 43d of Stoneybroke 774146; purchased by Carlton Corbin, Ada, Oklahoma 1100.00

Second Top Cow—Promptitide 54th of Dalebanks 727446, calved February 7, 1942; sire, Evaxus Prince 2d 527050; dam, Promptitude 39th of D. 585486; I. O. Kile, Coalgate, Oklahoma 885.00

BULLS:

Quality Prince G. E. S. 1192921, calved 2-12-49; sire, Barbara's Quality Prince 753-284; D. E. & W. E. Foster, Holdenville, Oklahoma 625.00

Glen's Noble Estella 1263423, calved 6-3-49; sire, Barbara's Quality Prince 753-284; Carroll Whitney, Chandler, Oklahoma 600.00

SGE Pride's Boy 1283357, calved 12-28-49; sire, Barbara's Quality Prince 753284; Paul R. Snetcher, Oklahoma City, Okla. 500.00

SGE Quality Prince 1283356, calved 12-17-49; sire, Barbara's Quality Prince 753-284; Carroll Whitney, Chandler, Okla. 510.00

SGE Enamel Prince 1283359, calved 12-31-49; sire, Barbara's Quality Prince 753-284; Bill Murray, Oklahoma City, Okla. 525.00

SGE Black Prince 1283361, calved 1-16-50; sire, Black Prince 600th 1140389; Morgan & Lemley, San Angelo, Texas 500.00

SGE Glenelg Prince 1283363, calved 2-24-50; sire, Barbara's Quality Prince 753-284; Paul R. Snetcher, Oklahoma City, Oklahoma 500.00

SGE Black Prince Joc 1283364, calved 3-3-50; sire, Black Prince 600th 1140389; Dr. Robert H. Adams, Oklahoma City, Oklahoma 440.00

Entry, calved 9-21-49; sire, Emulous of Stoneybroke 12th 1005667; Ramon H. Means, Ardmore, Oklahoma 625.00

Noble's Bar Revolution 1253156, calved 10-20-49; sire, Bar 8th of Elmdale 657844; Dr. Robert H. Adams, Oklahoma City, Oklahoma 675.00

Entry, calved 1-3-50; sire, Emulous of Stoneybroke 12th 1005667; Morgan & Lemley, San Angelo, Texas 500.00

Entry, calved 2-2-50; sire, Emulous of Stoneybroke 12th 1005667; Hootie Moore, Norman, Oklahoma 500.00

Entry, calved 2-4-50; sire, Emulous of Stoneybroke 12th 1005667; Morgan & Lemley, San Angelo, Texas 460.00

Entry, calved 3-4-50; sire, Emulous of Stoneybroke 12th 1005667; Morgan &

CERTIFIED 1604 ACCREDITED 16215

Registered Aberdeen-Angus Cattle

Vaccinated Calves

Photographs—Pedigrees—and Prices upon request

VISITORS ALWAYS WELCOME, WHETHER YOU BUY OR JUST COME TO LOOK

Hildene Farm

MANCHESTER, VERMONT

Deadline for Advertising is the 15th of Month preceding publication. Remember the 32d Anniversary Issue, August 1951.

Herd Sire

at our **Germantown, Maryland, Farm**

Blakeford Grenadier's Major

Sire: QUEEN'S GRENADIER G. R. 625624	Black Bardolier 480883	Bandolier of Anoka 462299
		Black Bardella 460791
	Queen of Grand River 2d 540787	Keep's Bandolier 499734
		Queen 23d of Hill Crest 475832
Dam: BLAKEFORD MAJOR'S REVELDINA 683068	Blakeford Black Major 550488	Andelot Black Major 2d 500823
		Andelot Barbara 6th 500831
	Blakeford Hilda Blackbird 607177	Andelot Pride Lad 481213
		Blackbird of Page 42d 502900

We have recently dispersed the entire herd of dairy cattle at our 400 acre Germantown, Maryland, farm and are devoting our time and efforts exclusively to our Aberdeen-Angus herd of Sixty Cows. This Maryland herd is headed by BLAKEFORD GRENADIER'S MAJOR, a sire of great promise. As our herd on this farm increases, we will add another herd sire, to be announced later. We are justly proud of our Aberdeen-Angus cattle, and trust we may have the opportunity soon to show you our Black Doddies—either at Madison, Connecticut, or at Germantown, Maryland.

Stop by and see our herds. Visitors are always welcome.

Runacres Farms

Madison, Connecticut **Germantown, Maryland**

FRANK W. COOPER, Owner — JAMES IRONSIDES, Cattle Supt. — JOSEPH PLATT, III, Manager

Good Fellowship Farm

Registered

ABERDEEN-ANGUS

Of Highest Quality

Mr. and Mrs. Charles F. Eck, Owners

LEROY ALDERTON, Herdsman

TOWSON 4, MARYLAND

Famous **Dunwalke**

ABERDEEN-ANGUS

Good, Well-bred, Young

Breeding Stock

For Sale

COME PAY US A VISIT

Tyrconnel Farm

KNOXVILLE, MARYLAND

Ebony

GRAND CHAMPION STEER

Of the Detroit Fat Stock Show held December, 1950.

This STEER was sired by our Senior Herd Sire BLACKCAP GRENADIER G. R. 11th. Here indeed is proof of the quality of Fair Lea's registered Aberdeen-Angus.

Fair Lea Stock Farm

JOHN A. BROWN, Owner NEWPORT, MICHIGAN

Lemley, San Angelo, Texas 480.00

COWS:

Blackcap McKenny 104th 548743, calved 3-10-38; sire, Ennoble 5th 455008; H. J. Lynch, Elgin, Oklahoma 600.00

Promptitude 54th of Dalebanks 727446, calved 2-7-42; sire, Evaxus Prince 2d 527-050; I. O. Kile, Coalgate, Oklahoma 885.00

Pemmy's of Noble 785303, calved 4-20-44; sire, Emulator 2d of Norman 699457; Charles E. Johnson, Edmond, Oklahoma 860.00

Noble's Nancy Cummings 929209, calved 3-12-46; sire, Barbara's Quality Prince 753-284; Earl Olson, Cold Springs, Oklahoma 880.00

Noble's Promptitude of G. E. S. 1011595, calved 3-8-47; sire, Barbara's Quality Prince 753284; G. C. & Juanita A. Montgomery, Erick, Oklahoma 685.00

Barbara's Antelope of G. E. S. 1064473, calved 12-23-47; sire, Barbara's Quality Prince 753284; I. O. Kile, Coalgate, Okla. 725.00

Pride Lassie of G. E. S. 1088614, calved 3-24-48; sire, Barbara's Quality Prince 753284; R. L. Simpson, Jr., Eufaula, Oklahoma 600.00

Eline Queen of G. E. S. 1088618, calved 4-4-48; sire, Barbara's Quality Prince 753-284; Hootie Moore, Norman, Oklahoma 600.00

Noble's Blackbird G. E. S. 1088619, calved 4-9-48; sire, Barbara's Quality Prince 753284; Dr. Robert H. Adams, Oklahoma City, Oklahoma 700.00

Noble's Blackbird Queen 1088621, calved 4-23-48; sire, Barbara's Quality Prince 753-284; Hootie Moore, Norman, Oklahoma 675.00

Noble's Pride 3d 1144271, calved 10-20-48; sire, Glenelg Prince of G. E. S. 818389; Dr. Robert H. Adams, Okahoma City, Oklahoma 550.00

Erica 15th of Bates 1175341, calved 1-10-49; sire, Barbara's Quality Prince 753-284; R. L. Simpson, Jr., Eufaula, Okla. 725.00

Blackbird B. of Cushing 4th 1175360, calved 3-14-49; sire, Barbara's Quality Prince 753284; Charles E. Johnson, Edmond, Oklahoma 700.00

Noble's Promptitude 1175361, calved 3-18-49; sire, Glenelg Prince of G. E. S. 818-389; M. L. Harris, Wister, Oklahoma 635.00

Noble's Blackcap 7th 1175365, calved 4-15-49; sire, Barbara's Quality Prince 753-284; M. L. Harris, Wister, Oklahoma 550.00

Noble's Marybelle G. E. S. 1192927, calved 5-20-49; sire, Glenelg Prince of G. E. S. 818389; G. C. & Juanita A. Montgomery, Erick, Oklahoma 685.00

Our Junior Herd Sire "A Platinum Cross"

Bandoliermere 56th

Sire: EVA'S BANDOLIER LAD 845653	Barbarian Grenadier G. R. 661306	Black Bardolier 480883
		Barbara 15th of Hill Crest 531910
	Eva Bandolier 473968	Bandolier of Anoka 462299
		Euretta of Quality 429026
Dam: HARDWICKMERE'S ERICA 2d 731503	Hardwickmere 9th 582501	Prizemere 364th 484821
		Barbara 34th of Greenview 498800
	Erica H. 16th 626376	Hardwickmere 6th 546777
		Erica M. K. 2d 467252

Out of the same dam as the $30,500.00 EILEENMERE 1064th. BANDOLIERMERE 56th was First Prize Summer Yearling Bull at the 1950 International, member of First Prize Pair of Calves and First Prize Produce of Dam. Also in service are BLACK BARDOLIER R. G.; EPPONIANMERE 2d; and EILEENMERE 4487th. We will be pleased to show them to you any time.

Robert E. Green, *Owner* **Oaktown, Indiana**

Over 100
Member Herds

Breeding Stock for Sale

Spring Show & Sale
Gibson City, Illinois

April 25th, 1951

Through our membership in "United Aberdeen-Angus Associations of Illinois" we can officially offer for your inspection 7,000 head of cattle from which you may select cattle at private treaty.

For information and inspection contact

HOWARD R. STUCKEY
Secretary
Piper City, Illinois

Twin Brook Farms

Our Herd Sire

Prince D. D. 2d 1041309

Is siring Calves with Type and Quality.

Your inspection invited at any time.

Morris D., Wilbur J., Richard A. Roth
MORTON, ILLINOIS

Barron Angus Farm

Herd Sires:

R. L. S. Prince Eric 12th 943323
Son of Prince Eric of Sunbeam

Eileenmere 1708th 1151942
Son of Ankonian 75th

Breeding stock for sale.
Visitors welcome.

Mr. and Mrs. Russell G. Barron
GARDNER, ILLINOIS

Marciamere Farm

Herd Sire

EILEENMERE 1501st 1112782

An excellent son of EILEENMERE 500th and brother to the $11,000.00 top female sold at auction in 1950. He is being mated to females of the popular families, including Blackcap Besses, Georginas, Hartley Edellas, McHenry Barbaras, Ericas, Blackcaps, Prides of Aberdeen, McHenry Blackcaps, Queen Mothers, and Ballindalloch Blackbirds. Visitors welcome. Breeding Stock for Sale. Stop By and See Them.

MR. & MRS. ORVAL STIEGMAN
THAWVILLE, ILLINOIS

Chief Herd Sires:

Eileenmere 852d
Son of EILEENMERE 500th.

Eileenmere 660th
Son of Eileenmere 487th.

Two Great Bulls. Visitors Welcome

Emil Bahler & Sons
CROPSEY, ILLINOIS

ANew Home for a New Sire

Master Prince R. K. 14th 1060580

A son of the 1947 International Grand Champion, MASTER PRINCE of SUNBEAM 1000000 . . . A look at this young Bull is convincing.

Roth Farms Gibson City, Illinois

B Bar Farm D

Herd Sires

PRINCE 11th of D-BAR-D 1215358
Dam by BLACKBIRD BARDOLIER G. R. 741801
and
PRINCE BLACKCAP of M. R. 840869
Sired by PRINCE SUNBEAM 46th 677648

R. W. Chambers & Son
4 miles north of PIPER CITY, ILLINOIS

Illinimere Farms

We have added a great Bull to our Herd Bull Battery

EILEENMERE 658th 794023
Sire: EILEENMERE 487th 668743
Dam: ELBA EMPRESS G. V. 4th 525335

ELBA EMPRESS G. V. 4th is the Grandam of EILEENMERE 1050th, International Grand Champion Bull. And it is common knowledge what the 487th has done. How could you write a better pedigree?

We still think we are on the right track
Stop by and visit us.

Philip P. Cleary Box 358 Odell, Illinois

Evergreen Eric of Juana

Our Chief Herd Bull.

We are proud of HIS GET. Visit the farm to see the Calves at any time.

Carl and Adam Schliph
GRIDLEY, ILLINOIS

Sinclair Stock Farm

Headed by:

Black Prince of Castlelock

A top son of PRINCE ERIC 2d of LAKEWOOD.

Breeding stock for sale. Visitors welcome.

Julius H. Miller & Sons
COLFAX, ILLINOIS

Mud Creek Farm

Chief Herd Sire:

Antler E. B. 5th 1056045

A top Son of ERIC BOY of TULANE. We have a good lot of 1950 Calves by him. Stop by and see these Calves, if we have something you like, they can be bought.

See our Consignment at the
CORN BELT ABERDEEN-ANGUS SALE
APRIL 25th

BURKETT BROS.
CORNELL, ILLINOIS

Featuring my
New Herd Sire:

Envious Prizemere R. A.
1029065

Grandson of
ERIMARIA B. 6th 566885

GEORGE LEHMANN
FORREST, ILLINOIS

WILDWOOD FARMS

Top Cattle have Good Mothers

It's a pretty good bet that a top cow or a top bull comes from that kind of a cow, well bred and of the right type. You can't expect a great bull to sire his best calves from inferior cows.

At Ankony, April 2d, 1951

The GET of EILEENMERE 1032d, 1949 International Grand Champion made a remarkable record at a sale. Eleven head, three Bulls and eight Heifers sold for more than $100,000.00 to average $9,850.00. Among the eleven were three from daughters of BLACKBIRD BARRY, who was bred at WILDWOOD and who was, himself, a great sire at Ankony. One, a Bull, was the twin top of the sale at $18,000.00; two were Heifers and sold at $12,500.00 and $7,500.00 to average more than $12,666.00 or considerably higher than the general average on the GET of "1032d". BLACKBIRD BARRY came from a good dam, too, or he might not have sired these top producing cows.

WILDWOOD has the blood lines, the cattle and the bred-in-prepotency to produce great breeding stock. Both BULLS and HEIFERS bred at WILDWOOD have done well all over the land—and cross exceptionally well with most any strain. Visitors are always welcome.

W. E. SCRIPPS, Owner — SIDNEY SMITH, Manager

Lake Orion - Michigan

Helen's Noble Prize 1265223, calved 10-14-49; sire, Barbara's Quality Prince 753-284; T. D. Akins, Snyder, Oklahoma 650.00

Quality's Blackbird Joe 1270444, calved 12-28-49; sire, Barbara's Quality Prince 753284; M. L. Harris, Wister, Oklahoma 550.00

Quality's Juanerra Erica 1270446, calved 12-31-49; sire, Barbara's Quality Prince 753284; Carlton Corbin, Ada, Oklahoma 600.00

Quality's Estella 1270448, calved 1-7-50; sire, Barbara's Quality Prince 753284; M. L. Harris, Wister, Oklahoma 475.00

Quality's Blackcap G. E. S. 2d 1270453, calved 1-31-50; sire, Barbara's Quality Prince 753284; T. D. Akins, Snyder, Oklahoma 610.00

Erica Quality G. S. 1276509, calved 2-2-50; sire, Barbara's Quality Prince 753-284; O. C. Horney, Shawnee, Oklahoma 400.00

Prince's Blackbird G. E. S. 1270456, calved 4-30-50; sire, Black Prince 600th 1140-389; Dr. Robert H. Adams, Oklahoma City, Oklahoma 400.00

Promptitude 57th of Dalebanks 704849, calved 4-15-42; sire, Evaxus Prince 2d 527-050; I. O. Kile, Coalgate, Oklahoma 785.00

Promptitude 56th of Dalebanks 704852, calved 4-16-42; sire, Evaxus Prince 2d 527050; Dr. Robert H. Adams, Oklahoma City, Oklahoma 660.00

Udene of Cummings 725376, calved 4-26-42; sire, Burgess Lad 2d 531577; E. W. Barker, Sayre, Oklahoma 740.00

Black Beauty 215th 748081, calved 9-1-43; sire, Burgess Lad 2d 531577; I. O. Kile, Coalgate, Oklahoma 710.00

Queen Promptitude W. A. S. 1014246, calved 3-10-47; sire, Bar 8th of Elmdale 657844; Dr. Robert H. Adams, Oklahoma City, Oklahoma 700.00

Queen of Promptitude W. A. S. 2d 1014250; calved 3-12-47; sire, Bar 8th of Elmdale 657844; G. C. & Juanita A. Montgomery, Erick, Oklahoma 735.00

Edwina's Princess W. A. S. 1014239, calved 3-5-47; sire, Bar 8th of Elmdale 657844; Carlton Corbin, Ada, Oklahoma 1100.00

Princess Noble 2d 1014245, calved 3-10-47; sire, Bar 8th of Elmdale 657844; Dr. Robert H. Adams, Oklahoma City, Okla. 600.00

Entry, calved 1-16-50; sire, Emulous of Stoneybroke 12th 1005667; Charles E. Johnson, Edmond, Oklahoma 700.00

Entry, calved 4-20-50; sire, Emulous of Stoneybroke 12th 1005667; T. D. Akins, Snyder, Oklahoma 450.00

We're Mighty Proud of Him . . . . . *our new* Herd Sire

Bandolier 148th of Wilton

You'll like him too

The son of BANDOLIER 123d of WILTON, this is the Bull that topped the Wilton Farms' sale at $15,000.00. He will be mated to the daughters of BARBARA'S LAD of AGINCOURT

Thanks to the buyers and contending bidders on our cattle at the Bureau County sale.

We wish you the best of luck.

DR. WILBUR L. BOWEN, Peoria, Illinois — CONRAD JOHNSON & SONS, Princeton, Illinois

FRED C. FRANCIS, Wilmington, Illinois

STOP BY AND SEE THE HERD. YOU'RE ALWAYS WELCOME

A. R. Althaus & Sons — La Moille and Mendota, Illinois

"Aberdeen-Angus of Distinction"

MR. and MRS. B. A. DYE, Owners

Wyanet, Illinois

Fellow Breeders:

We, at DYE FARMS, would like to tell you briefly about the cattle in our REDUCTION SALE on WEDNESDAY, JUNE 13th, 1951, at Princeton, Illinois.

It is necessary that we reduce our Cow herd to a number that can be handled efficiently with limited help. Therefore, we are selling 45 Cows, including some of our very best. We realize that it is necessary to offer valuable cattle to assure a creditable sale. The consignment will include: Five Daughters of EILEENMERE 500th, Five Daughters of EILEENMERE 85th, Eight granddaughters of EILEENMERE 487th, Two Daughters of EILEENMERE 585th, Five Imported Females, one Blackcap Bessie daughter of EVADER'S QUALITY BARDOLIER, Three granddaughters of PRINCE SUNBEAM 19th, One Daughter of POSTELMERE, One Daughter of the $10,000.00 BELL BOY W. 28th, and One Daughter of the $20,000.00 PRINCE SUNBEAM 144th.

We have divided our foundation herd in order to offer a really outstanding consignment.

AS A SPECIAL ADDED ATTRACTION, WE ARE SELLING OUR CHERRY BLOSSOM SHOW HEIFER, ALONG WITH TWO MORE SHOW HEIFERS AND TWO SHOW BULLS.

We are retaining in our herd 25 Daughters of EILEENMERE 922d. These females will be mated to HOMEPLACE EILEENMERE 51st and BANDOLIER A. Therefore, EILEENMERE 922d will be consigned to this sale. EILEENMERE 922d is sound and will sell fully guaranteed. The show and breeding record of his progeny is evidence of his value as a sire.

The consignment will be made up of "working cattle". All the Cows will sell with Calf at foot or well forward in Calf. Most of the Calves will be sired by HOMEPLACE EILEENMERE 51st, a son of EILEENMERE 487th.

More complete information will appear in the May issue of the JOURNAL. Meanwhile, write us for a copy of the catalog.

Sincerely,

Mr. and Mrs. B. A. Dye

FOR SALE

Half Brothers to EPPONIANMERE 2d, which was Grand Champion at the Indiana and Illinois State Fairs in 1947 and Grand Champion at Denver in 1948.

GEORGE A. WILLIAMS

JONESBORO, TENNESSEE

Stanford Farms

Sires in Service

Master Prince of RK 11th 1060570

and

General 218th of Macmor 927240

Leading Tribes in Cow Herd

H. E. & R. D. STANFORD, Jr.

DONELSON, TENNESSEE

Ames Plantation

Invites

All lovers of Good Beef Cattle, especially Top Quality Aberdeen-Angus Breeding Cattle to inspect our breeding plant and our most excellent herd from which has come a great many of the National celebrities. . . . We always have something to sell.

Ames Plantation Grand Jct. Tenn.

R. H. SCOTT, Mgr. HOBART AMES, Owner

Patronize Journal *Advertisers!*

Aberdeen-Angus Bulletin

(Continued from page 69)

PLAN FOR NEW SALES IN TEXAS—A number of Angus breeders in North Texas are currently laying plans to hold their first consignment sale in that area. There are a great many good herds of registered Angus in north central Texas and the quality of the offering should be excellent. Definite date and place have not as yet been set but a fall sale in the vicinity of Nocona is being planned.

Another first for Angus sales in Texas is the proposed feeder calf sale at Jacksboro for September. Jacksboro is ideally located in good ranch country where a large number of commercial Angus herds are expected to contribute quality calves to the sale. Tentative plans call for a feeder calf sale similar to the successful 1950 fall calf sale in San Angelo. Both steer and heifer calves will be offered. The auction route of marketing calves is a definite advantage over the old system of selling or contracting to an order buyer because it gives the producer the advantage of selling direct to the feeder at top market prices. Such sales also help to keep many heifer calves from smaller herds available for breeding herds—M. E. M.

■

TEXAS ASSOCIATION HIRES FIELD-SECRETARY—The board of directors of the Texas Aberdeen-Angus Association recently hired Tommy Stewart to act as fieldman and secretary of their growing organization. Mr. Stewart replaces Howard Rich who has done an excellent job on a part-time basis.

Mr. Stewart was born and raised in West Texas and was a member of the armed services in the last war. He is a graduate of Texas A & M and was associated with the extension service in Texas. For the past few years Mr. Stewart has been ranching near San Antonio.

The Stewarts have four children and plan to move from their present location to some central place in the state.—MILTON E. MILLER

■

HARRISON CUTLER SELECTED BY P. C. A-A A.—At the Pacific Coast Aberdeen-Angus Association annual meeting in Sacramento, California, March 3, the board of directors selected Harrison F. Cutler of 3562 Montecello Road, Napa, California, as the new secretary-treasurer to succeed Lou Rafferty who recently resigned. Mr. Cutler comes to the association with top recommendations from many who have been associated with him during the past years. He has had wide experience with commercial cattle at home and during the past 15 years managed a large number of horse shows in the west, including the Pacific International horse show, the Oregon State Fair horse show, and the Utah State Fair horse show. His abilities are widely known by livestock men throughout the west. Mr. Cutler assumed the duties of secretary-treasurer on April 1, 1951—W. H. S.

■

P. C. A-A A. INSTALLS NEW OFFICERS AND DIRECTORS—In the annual Pacific Coast Aberdeen-Angus Association meeting in Sacramento, California, March 3, members of the seven western states elected the following for officers and directors for one year terms: President, William G. Volkmann, Jr., Selma, Calif.; vice-president, Charles T. Ryan, Anderson, Calif.; secretary-treasurer, newly appointed by the board of directors, Harrison Cutler, Napa, Calif.; Directors, John H. Evans, Phoenix, Arizona; Ed Biaggini, Jr., Cayucos, Calif.; James Guttridge, Elk Grove, Calif.; Otto V. Battles, Los Olivos, Calif.; Lloyd Barron, Fairfield, Idaho; A. H. Bliss, Idaho; Hugh Bieroth, Mountain City, Nevada; Ben Hilton, Grants Pass, Oregon; Dale West, Klamath Falls, Oregon; Art L. Hamilton, Chehalis, Washington; Dale Bly, Bluestem, Washington; and C. C. Finucane, Spokane, Washington.

On the sales committee James Guttridge remains as general chairman with the district chairman as follows: Charles M. McDowell, Corning, Calif; Ed Biaggini, Jr., Cayucos, Calif.; A. H. Butler, Bliss, Idaho; Alvin Cheyne, Klamath Falls, Oregon; Don Lenhard, Deer Park, Washington.

The annual banquet and dance took place the following night, March 4. It was one of the largest crowds to attend this annual event. The film "Modern Beef Cattle" was shown after the dinner and the dance followed.—W. H. S.

■

PACIFIC COAST SALE AVERAGES $923—The Pacific Coast Aberdeen-Angus Association sale at Sacramento, California, on March 5, hit a high of $63,715 on 69 head of registered Aberdeen-Angus for an average of $923. Twenty-seven bulls sold for $27,830 with the average being $1031. Forty-two females brought $35,885 and averaged $854. The top bull was Lot 10, Revolution of O. P. R. 47th, consigned by Oak Park Ranch, Corning, California and sold for $5000. The buyer was Bob Bailey of Anderson, California. Top female was Lot 47, Blackcap of Rosemere 228th consigned by Mr. and Mrs. Otto V. Battles, Los Olivos, California. She sold for $2,250 to the Mann

Attend the KENTUCKY SALE at Lexington MAY 11th, 1951

We are Consigning 3 head to the Sale. A Bull and 2 Bred Heifers.

PRINCE PINELEMERE 1312001, a great herd sire prospect, sired by a grandson of EILEENMERE 85th—Ready for heavy service.

PINES MAID of BUMMER M. 1234035, a top MAID of BUMMER Heifer, safe in calf to the above mentioned Bull.

PINES BLACKCAP M. 5th 1234038, one of the best daughters of our senior herd sire, EVERGREEN BARDOLIER 5th, bred to the above mentioned Bull.

Look us up at the sale. We believe that these cattle will suit you. . . .

George Midden & Sons

CYNTHIANA, Route 4 KENTUCKY

Our bull calf of the year, MASTER PRINCE 40th of McCARTT

Calved August 16, 1950. ENCHANTRESS TROJAN ERICA

Sire: MASTER PRINCE of McCARTT 1060573	★★Master Prince of Sunbeam 1000000	★Prince Sunbeam 29th 629408	★★Black Prince of Sunbeam
			Erica Marie of Sunbeam 543531
		★Edwina 10th of Oklahoma 686237	Master Page 484244
			Edwina 7th of Oklahoma
	Miss Burgess 18th 629680	★★★Envious Blackcap B. 6th 504417	★★★Envious Marshall 3d
			★Blackcap Lassie B. 9th
		Maid of Rose Hill 441905	Elgon Marshall 2d 423074
			★Maid of Bummers 346283
Dam: CALMARLINA 804861	Hardwickmere 38th 648824	Prizemere 364th 484821	Queenmere 70th
			Pride of Rosemere
		★★Estamere 505982	★Repeater of Wheatland
			★Estlemere 3d
	Enchantress of S. M. 433838	Elliott Marshall 391651	★Earl Marshall
			★Elga Elliott 29th
		Enchantress Ellen 376867	Ever All
			Enchantress Ellen

★★★ International Grand Champion and Producer of International Grand Champion.
★★ International Grand Champion.
★ Producer of Internaional Grand Champion.

MASTER PRINCE 40th of McCARTT—Is our outstanding bull calf of 1950; he is sired by Master Prince of McCartt one of the very top sons of Master Prince of Sunbeam and proving to be one of the best breeding sons of the 1947 International Grand Champion. In his four generation pedigree, there are five International Grand Champions including Estamere, the 1938 International Grand Champion cow. He is excellent in both pedigree and individuality. We invite you to inspect him.

J. H. McCartt Farms Wartburg, Tenn.

Dixie *Stock Farms* . . .

Eventually——Why Not Now?

Bulls from DIXIE STOCK FARMS have done well for others. It has been proven over and over that the shortest road to success in Pure Bred Beef Cattle is having good Cows mated to the best Bulls obtainable. WHY NOT SOLVE YOUR HERD BULL PROBLEM ONCE AND FOR ALL BY SELECTING A DIXIE BRED BULL TO HEAD YOUR HERD? Dixie Bulls are in demand, and will continue to be in demand as long as they continue to "fill the bill".

In the last few months, cattle from DIXIE STOCK FARMS have gone into the following states—Ohio, Indiana, Missouri, Montana, North Carolina, South Carolina, Georgia, Alabama, Tennessee, Louisiana, Arkansas, Oklahoma, Mississippi, and Wisconsin.

A Breeding Bull is No Accident

Seeing is Believing. Why not drop around and see what we have to offer in GOOD HERD BULLS at DIXIE?

When you attend the BLUGRASS ANGUS FARMS SALE on Thursday, May 10th, why not plan to drop over to DIXIE STOCK FARMS and see for yourself what we have to offer. You will be more than pleased.

• • •

VISITORS ALWAYS WELCOME.

Dixie Stock Farms

Lexington Road — A. T. and J. I. SANDERS, Owners; ROBERT COCANOUGHER, Manager — **Lancaster, Kentucky**

Annfield Plantations

Aberdeen-Angus Herd Established in 1933

WILLIAM BELL WATKINS
Owner

CONRAD GROVE
Manager

BERRYVILLE — Clark County — VIRGINIA

Use the Anniversary Issue to tell the World about Your Great Herd Bulls!

J. V. Floyd Farms

Herd Sire: **Bandoliermere 36th 1047519**

Sire: EVA'S BANDOLIER LAD 845653	Barbarian Grenadier G. R. 661306	Black Bardolier 480883	Bandolier of Anoka
			Black Bardella
		Barbara 15th of Hill Crest 531910	Proud Marshall of Hill Crest
			Barbara 7th of Hill Crest
	Eva Bandolier 473968	Bandolier of Anoka 462299	Blackbird Bandolier of Page
			Barbara McHenry of Anoka
		Euretta of Quality 429026	Quality Marshall
			Euretta of Wildwood
Dam: BLACKBIRD TOLAN 32d 735626	Eileenmere 410th 658763	Eileenmere 85th 470007	Eileenmere 32d
			Enchantrene
		Blackcap Tolan 37th 470017	Eileenmere 32d
			University Blackcap 3d
	Blackbird Tolan 26th 658764	Eileenmere 85th 470007	Eileenmere 32d
			Enchantrene
		Blackbird Tolan 37th 453474	Eileenmere 32d
			Lady's Blackbird 7th

BULLS for SALE: We have for sale at this time a few good HERD BULL PROSPECTS, ready for light service this summer. These youngsters are sired by BANDOLIERMERE 36th and are out of Earl Marshall bred Cows.

J. V. FLOYD, Tel: 4345 — **Elizabethtown, Kentucky**

Congratulations

To these Georgia Breeders!

E. W. HARRIS, Plains, Georgia

MILTON MIZE, Americus, Georgia

upon acquiring the Services of

Eileenmere 366th 603937

We were reluctant to part with this great old herd sire—top selling animal at $8,200.00 in J. Garrett Tolan's 1941 Sale and full brother to EILEENMERE 260th, the $15,000.00 Senior Champion at the 1941 International—but the persuasive George Gibson, Executive Secretary of the Georgia Aberdeen-Angus Association, outtalked us. So—Kentucky's loss is Georgia's gain!

Of course, we have retained a number of his Daughters in the herd. This transfer will also provide more good Cows for service to our good breeding son of Eileenmere 500th—EILEENMERE of AIRDRIE 1081814—plus two outstanding young Bardolier Bulls owned jointly with Bill Fishback's Glen Airy Farm—BARDOLIER of AIRDRIE 1104952, and BLACKBIRD BARDOLIER G. R. 14th 1150478. So, AIRDRIE will continue to produce outstanding calves!

VISITORS WELCOME

AIRDRIE FARM

COL. and MRS. ARTHUR Y. LLOYD — SPRING STATION, KENTUCKY

Ranch, Ukiah, California. Incidently, Mrs. Marin Thomas of the Mann Ranch bought her first registered Aberdeen-Angus females at this sale. She purchased 4 females and 2 bulls and selected them from the top end.

The showing of sale cattle took place Sunday afternoon. James Guttridge of Elk Grove, California, placed the classes. In the bull classes Jim selected Revolution of O. P. R. 47th bred and shown by Oak Park Ranch, Corning, California as the grand champion bull. This bull topped the sale the following day for $5000. In the female division Hacienda de Los Reyes had the grand champion female in Miss Burgess of Hacienda 2d. She sold for $2000 going to Frank Gwerder of Walnut Grove, California. Hacienda de Los Reyes also consigned the reserve champion bull, Haciendamere 3d. He sold for $1775 going to John and Jane Wheeler, Courtland, California. Ed Biaggini showed the reserve champion female, Lady Douglas Again 6th. She sold to the Mann Ranch for $1400.

Three pens of commercial yearling heifers consigned by Frank Gwerder of Walnut Grove, California made an average of $357 per head. The 15 head totaled $5350. These heifers were from 9 to 14 months old and were open. Mel McLoren of Oakland, California, took the entire 15 head.—W. H. S.

■

INLAND EMPIRE ASSOCIATION MEETS AT SPOKANE—On March 9, in the evening preceding the Inland Empire sale, a large group of Aberdeen-Angus breeders met in the banquet room of the Davenport Hotel in Spokane, Washington, to hold their annual banquet and meeting. President Don Lenhard introduced the working field force and honored guests. Walter Holt, manager of the Pacific International was present and outlined the National Show & Sale scheduled to be held at the Pacific International, Portland, Oregon on October 6 to 13.

He emphasized the fat steer show and encouraged everyone to try to get the $1000 premium money offered by the American Aberdeen-Angus Breeders' Association for the grand champion fat steer if it is an Aberdeen-Angus.

Don Lenhard was re-elected president in the business meeting. Lawrence Mellergaard was elected vice-president and Professor C. W. Hickman, University of Idaho was named secretary. Directors for the ensuing year include: A. L. Hamilton, Chehalis, Washington; W. J. Harrer, Helena, Montana; Earl Smith, Walla Walla, Washington.

The following day 37 head of registered Aberdeen-Angus were sold through the Inland Empire sale for $38,150. The average of $1031 was an all-time high for this association. Twenty-five bulls totaled $26,905 and averaged $1076; 12 females brought $11,245 and averaged $937. The top selling bull was Lot 6, Clydell Eileenmere 3d, consigned by Clydell Ranch, Spokane, Washington. Al Matsen of Bickelton, Washington, made the purchase for $2000. The top selling female was Lot 33, Eston's Daisy of Circle H., consigned by Lawrence Mellergaard of Ellensburg, Washington, and purchased by Smith & Nelson of Walla Walla, Washington for $2000. The grand champion female was Clydell Aprilanne, consigned by Clydell Ranch, Spokane, Washington, and sold for $1775. Charles Kauche of Pomeroy, Washington, was the buyer. The grand champion bull was Colonel Eric of Steptoe 6th, consigned by Delbert Moore of Endicott, Washington. He sold for $1825 to Bill Sieg, Hartline, Washington. Lawrence Mellergaard consigned both the re-

There is a Buyer

for anything you have for Sale

Ranch
Farm
Cattle

Use the
Aberdeen-Angus JOURNAL
To tell folks about your offering

Your Sale Catalogs Need Expert Attention

You procure an expert to prepare your cattle for sale. You need expert service in the preparation and printing of your sale catalog. Specialists over half a century. Get our prices first. FRED HAHNE PTG. CO., Webster City, Iowa

We are Selling in the . . **Kentucky State Sale**

May 11th, 1951, at Lexington

The best consignment we have ever offered.
One outstanding Herd Sire Prospect . . . .

Hardin's Bandolier 631st 1269349

Calved October 25, 1949.

One of the better Bulls to be offered in the Southeast this year. Good headed, short coupled, smooth, exceptionally deep bodied with a wonderful quarter and four good, short legs.

A beautiful half sister to the bull mentioned above.

Bandolier's Erica 628th 1269350

Calved November 3, 1949.

The dam of this Heifer is a full sister to the Grand Champion and Top Selling Female in the 1948 Kentucky State Sale. She sold to Shadow Isle Farms for $2,000.00 Calfhood vaccinated by Federal Veterinarian.

Sire: BURGESS BANDOLIER G. A.	Evaders Bardolier	Evesback Evader	Black Bardolier
			Eva Bandolier
		Eloquent Emily	Black Bardolier
			Eloquent Lady
	Miss Burgess of B. A. 2d	Barbara's Bandolier 4th	Bandolier of Anoka
			Bethel Barbara 5th
		Miss Burgess of Black Anchor	Eric Marshall
			Miss Burgess Martin 3d
Dam: ERICA 78th of HILL CREST	Echo's Stamp	Echo of Hill Crest	Prince Julian A. 2d
			Erica Hill Crest
		Julia Girl 5th	Prince Elcho 3d
			Julia Girl
	Erica 8th of Hill Crest	Echo of Hill Crest	Prince Julian A. 2d
			Erica Hill Crest
		Erica 10th S.	Eric E. 18th
			Erica 14th of Greenwood

Hardin Farms

W. F. HARDIN & SON — SOUTH SHORE, KENTUCKY

Frankly . .

We are mighty pleased with "1074th's" Calves. His ten 1951 Calves are just right. Quite a number of his Calves are nearing a year old, and there are some definite Herd Bull Prospects among them. We believe we have the Calf for your future sire, and also the Females you will want for your herd.

Why not stop in and see us? Look these Calves over and see for yourself why we feel so good about them. We'll be glad to see you.

Eileenmere 1074th

BEAVERDAM

Seed and Cattle Farms

Producing Quality Seed — **Breeding Top Aberdeen-Angus**

TOM DARK, E. SCHMIDT — Owners
J. GORDON TYNER — Manager
ROY CARTEE — Herdsman

COLBERT — Northeast of Athens on U. S. Highway 72 — GEORGIA

Bald Rock *Farms*

ALBANY, KENTUCKY

REGISTERED BREEDING STOCK

For Sale

EILEENMERE, HILLCREST and SUNBEAM Breeding

E. A. Barnes, Owner

BILL BROWN HERDSMAN

serve champion female and reserve champion bull.—W. H. S.

■

ANGUS BULLS AT RED BLUFF SALE IN 1952—The Red Bluff bull sale committee has opened the door for entries of approximately 25 Aberdeen-Angus bulls for the 1952 Red Bluff range bull sale to take place during the first week of February. This highly rated bull sale has had only Shorthorns and Hereford bulls in the past years. This year 295 Hereford bulls averaged $1317, and 61 Shorthorn bulls averaged $1087. Bulls entered in this sale are graded and breeders are cautioned to bring only top quality bulls.—WALTER H. SMITH

■

NAME NORTH DAKOTA OFFICERS—The newly elected officers of the North Dakota Aberdeen-Angus Association are: President, W. A. Plath, Davenport; vice-president, Arland Frost, Harvey; and secretary, Ray Buchanan, Fargo.

Directors of the association include: Henry Henke, Hannover; Arnold Maier, Hannover; Arland Frost, Harvey; Clyde Barks, Egeland; John Skadberg, Carrington; Hildig Nelson, Braddock; Lauren Saunders, Buffalo; W. A. Plath, Davenport; and Don Cameron, Westhope.—CARL A. OLDSEN.

■

UNIVERSITY OF TENNESSEE HOLDS SHORT COURSE—Over 90 people were on hand to attend the herdsmen's short course put on by the University of Tennessee at Knoxville, February 26 to March 1. There was so much interest shown that plans are being made for another one to be held in 1952 reports Dr. Hobbs.—H. E. C.

■

LYON ANGUS SALE AVERAGES $1,204—Every seat was filled and standing room was just about exhausted as the crowd from nine states attended the Lyon Angus Farm sale, giving all-out justification of what the final average price indicates. The top animal, Aberdeen Pride of Byhalia went for $3,200 to Berry Brooks of Memphis, Tennessee. Joe Lyon is thankful for a sunny day with a brisk wind, which kept his crowd on the alert, and the bidding up.—H. E. C.

■

GEORGIA FAT CATTLE SHOW—Again, the Blacks made a clean sweep at the Georgia Fat Cattle Show held at Atlanta, March 14. In every division there was an Angus on top, but the top and coveted honor went to a 1,250-pound Angus steer. After the show, the steer was taken to the ballroom of the Ainsley Hotel and auctioned off to the Mize restaurant for $1.55 per pound. The sale and show were managed by W. Tap Bennett, and again, hats off to our friend Mr. Bennett for a job well done—H. E. C.

■

TRI-STATE SALE BREAKS ANY RECORD—The annual Tri-State Angus sale held at the Shelby County Penal Farm at Memphis, Tennessee brought the highest average ever held. The average for 34

Elko Bell Farm..

FRANKFORT KENTUCKY

The "Sunbeam" Center in Kentucky

Burgess Eric 10th 943346

The great breeding son of PRINCE ERIC of SUNBEAM

Black Peer of Orchard Hill 1081154

One of the great sons of Angus Valley's herd sire, PRINCE SUNBEAM 105th . .

The TWO GREAT BULLS pictured above head our BULL battery.

We cordially invite you to see our COW HERD, our BULLS, and their CALVES.

VISITORS ARE WELCOME AT ALL TIMES.

Clifford E. Smith, *Owner*

CLYDE M. RICHARDSON, Manager TOM COX, Herdsman

6 Miles East of Frankfort on Georgetown Road

Sturdy Oak Farms

Visitors are always welcome. Stop by and see our cattle.

Sturdy Oak Farms

Rt. C

GRIFFIN, GEORGIA

C. E. WILLIAMS Owner DALLAS BERGER Herdsman

head was $933.00, with a high top of $4,000 on a Blackcap Bessie heifer owned by Dudley Moore of Byhalia, Mississippi, and going to Birdeye Farms of Birdeye, Arkansas. The annual meeting was held in conjunction with the sale, and plans are being made for a Heifer and Feeder Calf sale this fall. Preparations also are under way for a short course and a field day in the Tri-State area this year.—HUBERT E. CLAYBROOKE

■

O. K. AND T. ASSOCIATION SALE—The Oklahoma, Kansas and Texas Aberdeen-Angus Breeders' Association tenth annual show and sale was held at Buffalo, Oklahoma, and averaged $720 on 34 bulls and $675 on 35 females for an over-all average of $700 on the 69 lots.

The champion bull of the show was shown by C. T. Eubank and Son, Coats, Kansas. The reserve champion was exhibited by Clyde Bradford, Happy, Texas. Champion female was shown by Chester Bare, Protection, Kansas, and reserve champion by Lowland Farms, Fort Supply, Oklahoma. Luther T. McClung, Fort Worth, Texas, was the judge.

At the banquet the night before the sale the chamber of commerce furnished free steaks to 100 present for the annual meeting. Bill Bland of Buffalo was the M. C. for the event. The principal speakers for the evening were, Oliver Wilham, Oklahoma A & M College and Oscar Holderby of the Oklahoma City stock yards.

New officers and directors elected were: President, Chester Bare, Protection, Kansas; vice-president, Kenneth Arthur, capron, Oklahoma; secretary-treasurer, Dale Engler, Hutchinson, Kansas. Arlie Hudson, Jr., Fort Supply, Oklahoma, Doyle Heft, Coldwater, Kansas, George Trevis, Follet, Tex-

Elk Hill Farm *"In the Heart of the Blue Grass"*

Whitney Prince 2d

Sire: PRINCE SUNBEAM 29th 629408	Black Prince of Sunbeam 504521	Black Peer of St. Albans 456385	Erie Revolution 404801
			Blackcap Glencarnock 8th
		Pride 17th of Sunbeam 407797	Playman of Sunbeam 338509
			Elsy's Pride Elnor 351980
	Erica Marie of Sunbeam 543531	Revolution 81st 419223	Blackcap Revolution 287269
			Pride of Ash Row 297073
		Erica Marie 9th 434227	Earl Eric Marshall 392402
			Erica Marie 7th 399639
Dam: EVER ERICA 20th of SUNBEAM 694951	Black Prince of Sunbeam 504521	Black Peer of St. Albans 456385	Erie Revolution 404801
			Blackcap Glencarnock 8th
		Pride 17th of Sunbeam 407797	Playman of Sunbeam 338509
			Elsy's Pride Elnor 351980
	Ever Erica 12th of Sunbeam 584498	Barbarian of Rosemere 103d 495064	Eileenmere 61st 450556
			Barbara of Rosemere 64th
		Ever Erica 6th of Sunbeam 486143	Elban of Sunbeam 401496
			Ever Erica 3d 393149

This bull has sired a large portion of our foundation herd and has proven himself a worthy descendant of such a star-studded background. They are making a great group of females as is evident in their ability to transmit a balanced combination of unusual type and quality, exemplifing many prospects for the show barn.

We think you will like the SIRES of the calves out of this uniform group of females. Two grandsons of BLACK PRINCE of SUNBEAM of which you will hear more about in future issues.

We cordially invite you to visit us and see a practical working herd now being firmly established.

A few granddaughters and grandsons of the "Immortal" PRINCE SUNBEAM 29th for sale.

VISITORS ALWAYS WELCOME

LEXINGTON **P. A. Widener,** *owner* **KENTUCKY**

PARIS PIKE RUSSELL ALEXANDER, Herdsman

Hill Crest Farms . . .

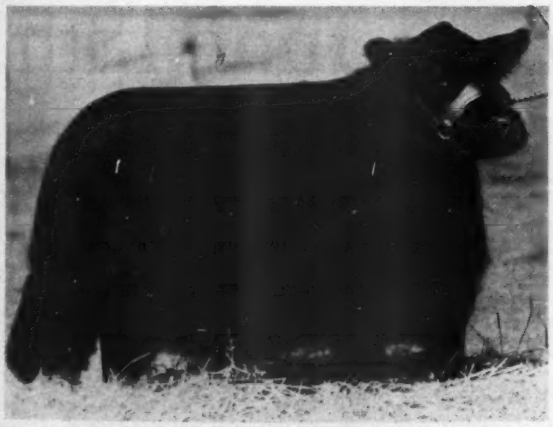

Queen 302d of Hill Crest

Plan Now to attend

Kentucky Aberdeen-Angus Breeders' Sale

May 11th at Lexington, Kentucky

This Typical Daughter of

Hill Crest Qualiteer SELLS

We are selling three attractive BRED HEIFERS. Two are daughters of HILL CREST QUALITEER, and one is sired by a good son of ECHO'S STAMP.

We will be honored to have you visit us at the farm following, or during, this series of sales.

J. H. Quisenberry & Sons

Hill Crest Farms On U. S. No. 227 6 Mi. So. of **Winchester, Kentucky**

Glen Airy Farm...

"A Little Herd with a Lot of Quality"

Glen Airy will again be represented with a good consignment of top breeding stock to the

Annual **Kentucky Breeders' Sale**

Friday, May 11th, 1951

To be held at Keeneland Race Course

Lexington, Kentucky

You have seen GLEN AIRY CATTLE WIN in Major Shows; you have read of them Topping Consignment Sales. You can expect GLEN AIRY to offer Modern Type in the finest of bred animals.

BREEDING STOCK FOR SALE AT ALL TIMES

PAY US A VISIT ANY TIME

W. D. (Bill) Fishback **Versailles, Ky.**

as, and Clyde Bradford, Happy, Texas, are the directors.—J. R. C.

■

McPHERSON COUNTY PLANS COMMERCIAL SALE—At a meeting March 19 the McPherson County Kansas Angus Association elected as its new officers: President, Paul Nelson, vice-president, Gerome Palmquist, and secretary-treasurer, Dick Patton. Ross Anderson was appointed chairman of the tour and picnic committee. This event will be held in July. A committee was appointed to make plans for a fall commercial sale that would cover the central part of Kansas surrounding McPherson County. —J. R. C.

■

MID-KANSAS FIELD DAY—Over 400 people attended the Mid-Kansas Angus Breeders' Association field day held Saturday, March 31, at the Francis Kratzer Farm, Geneseo, Kansas. This association consists of 60 active breeders. Don Good of Kansas State College, gave a type demonstration and was the official judge of the show. Lloyd Ericson, Marquette, Kansas, showed the grand champion bull and W. R. S. Farms, Hutchinson, showed the champion female.

The 4-H judging contest was won by Jimmie Kruse of Rice County. The FFA contest was won by Dale Morris, McPherson County. In the adult division, Lloyd Essich won for the men and Mrs. Hershel Janssen won for the women.

Fred Shultis of Great Bend is the president for this year and Phil Sterling is secretary-treasurer.—J. R. C.

■

OKLAHOMA STATE SALE—The annual meeting and banquet of the Oklahoma Aber-

Swoope Angus Farm

is Selling Out . . June 18th

COLUMBUS, MISSISSIPPI

Approximately . . . **300 Lots**

The Herdbull Offering is headed by QUALITY STAMP, the show bull we acquired from Hillcrest Farm in Kentucky. He is doing a top job in this herd. The other herd bulls are MAGNOLIA BANDOLIER (RAVENSWOOD breeding), PRINCE BANDOLIER IE (SUNBEAM breeding), PAUL of AGINCOURT (CANADIAN HATCH breeding) and EVERVE (KERSHAW breeding).

The Female Offering consists of about 150 cows, many with calves at side, and around 75 open heifers and 75 bred heifers. There are many outstanding producers in the cow herd, and the young heifers are about as pleasing prospects as you'll find anywhere. These females will put you in the Aberdeen-Angus business.

Families Are Second to None. You'll find MISS BURGESS, GEORGINA, ERICA, JUANA ERICA, WITCH of ENDOR, QUEEN MOTHER, BLACKCAP, BLACKBIRD, QUISENBERRY BARBARA, K PRIDE, ENCHANTRESS TROJAN ERICA, BALLINDALLOCH BLACKBIRD and many other popular families.

Swoope Angus Farm, Columbus, Miss.

Write for Catalogues and Reservations — JOHNSTON and SIMS Auctioneers — GILMER HOTEL, Sale Headquarters

RALPH L. SMITH FARMS

Another Outstanding **Top Cow** *for a Top Herd!*

Ankony Gammer 1186275

Sire: ★★EILEENMERE 1032d 900440	★★★Eileenmere 500th 699155	★★★Eileenmere 85th 470007	★Eileenmere 32d
			★Enchantrene
		★Edwina 7th G. M. 534304	Maid's Belmore
			Edwina 5th G. M.
	★Eulima 179th 680303	Peerless Rebellion 2d 613968	Fountain Glen Rebellion
			Revolution's College Blackbird
		Eulima 158th 541599	Fountain Glen Rebellion
			Eulima 130th
Dam: GOOD HOPE GAMMER 655004	General 6th of Page 488165	General of Page 452594	Revolution of Page 11th
			Genevette of Ballindalloch
		Katevra 3d of Page 260334	★Ensign of Glencarnock
			Katevra 2d
	Gammer Erona of Don Head 594770	Royalist of Logie 96773	Gandell
			Rosebush of Ballindalloch
		Gammer Erona 46904	Grierion of Ballindalloch
			Gammer Homage

This great GAMMER (one of several Gammers at Ralph L. Smith Farms) was purchased on April 2d at Ankony's great sale for $18,000.00, TOP FEMALE of the year to date and as well balanced a Female as one can find. Study the pedigree above and then note that she sold bred to the 1950 International Reserve Grand Champion Bull. We think her kind is the kind to own.

If you like to see the Top Kind

Whenever your travels take you near Ralph L. Smith Farms we want you to know you are welcome to see the GREAT COW HERD that we are assembling here.

Chillicothe, Missouri

R. L. Smith **Geo. C. Cooper**

Hacienda de Los Reyes
IN THE HEART OF THE FERTILE SAN JOAQUIN

Registered **Aberdeen-Angus** Commercial

Phone 79-R-1 or 47-J-2

Mr. and Mrs. Wm. G. Volkmann, Jr., Selma, California

Notice—Copy for advertising to appear in the JUNE issue must be in the Journal office on or before MAY 15th. Remember the Anniversary issue in August. Get Copy in early as possible.

Commercial Cattle Sale

June 6, 1951 **San Angelo, Texas**

2500 or more COMMERCIAL ABERDEEN-ANGUS FEMALES along with 35 or more REGISTERED ABERDEEN-ANGUS BULLS will sell.

STILL ROOM FOR MORE CONSIGNMENTS.

Write J. L. HILL, Sales Manager, STAMFORD, TEXAS

TEXAS ABERDEEN-ANGUS ASSOCIATION

JESS B. ALFORD, President
PARIS, TEXAS

HOWARD RICH, Secretary
SABINAL, TEXAS

deen-Angus Breeders' Association was held at the Huckins Hotel, Oklahoma City, Monday night, March 12, with Clarence Birch, Norman, Oklahoma, president presiding.

After three or four short talks the technicolor film, filmed and sponsored by the Oklahoma association was shown to the fine group present. Copies of this film may be purchased through Al Darlow, secretary-treasurer of the Oklahoma association. Arthur Johnson, Ryan, Oklahoma, was elected president and Al Darlow, Oklahoma A & M College was re-elected secretary-treasurer.

The Oklahoma State Field Day will be held at the Carlton Corbin Farm, Ada, Oklahoma, Saturday, June 23.

The sale the next day averaged $1,261 on 15 bulls, $935 on 40 females with 55 lots averaging $1,024.—J. R. C.

■

NORTH EAST NEBRASKA ANNUAL SHOW AND SALE—At the first annual sale of the North East Nebraska Aberdeen-Angus Breeders' Association 31 bulls averaged $747, 20 females $537 with the 51 lots averaging $684. D. J. Cole, Merriman, Nebraska judged the sale cattle. At the dinner the night before held at the Madison Hotel at Norfolk, Nebraska, Howard Murphy acted as toastmaster with the welcome address given by Leo Tiedgen and response by Danzel J. Anderson, president of the association 107 dinners were served

After a few short talks, an Angus film was shown. The officers elected for the new year were: President, Danzel Anderson; vice-president, George Hetrick; secretary-treasurer, Francis Albracht. The directors elected were Percy Upton, and Arnold Norskov. It was decided that the North East field day be held at West Point, Nebraska, in connection with the State

Homeplace Eileenmere 687th 1072281

One of the greatest Sons of EILEENMERE 487th. We say this not only because he is an outstanding individual, but because he has also proven himself through the outstanding Sons and Daughters he is producing for us.

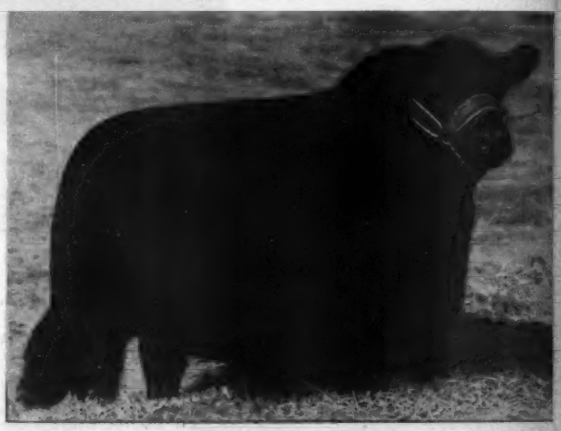

Black West Woodlawn 7th 1073376

A top Son of BLACK PRINCE of W. W. He continues to reproduce calves with his type and conformation.

We Invite You to Stop and Inspect Them.

Happy Acres Angus Farm

Owners: C. L. MYRICK & SON

Stanberry, Missouri

Herdsman, HAROLD LEWIS

"Look to 4M for the Best in Aberdeen-Angus"

The
Grand Champion Bull →
at
Fort Worth 1951
Houston 1951
San Antonio . . . 1951

And His First Prize Get
At Fort Worth and Houston

Prince Ferndale W. W. F. 1026750
Owned jointly with MR. A. C. LUTHER, Ft. Worth, Texas

This GET sired by PRINCE FERNDALE W. W. F. definitely proves that PRINCE FERNDALE W. W. F. is a Prepotent Breeding Bull. Naturally he was not bred to very many Cows during his show ring career. Tim Pierce, West Woodlawn Farms, Creston, Illinois, owned the Bull and he owns this GET. The fact that the GET won was certainly a large factor in our purchasing this Bull jointly with Mr. Luther.

WE WANT TO INVITE YOU TO BE WITH US AT THE

4 M Annual Sale, Monday, November 12, 1951

An early request for catalogs and Hotel Reservations will be appreciated. Write us at our Fort Worth address.

SAGINAW
TEXAS

Luther T. McClung
Registered and Commercial
ABERDEEN-ANGUS CATTLE
LOCATED 5 MILES NORTH OF FORT WORTH STOCK YARDS, 2 MILES EAST OF SAGINAW

MAIL
ADDRESS:
4206 BIRCHMAN
FORT WORTH
TEXAS

RAYMOND BARTON
Manager

LUTHER T. McCLUNG
Owner

Double Diamond
RANCH NOWATA, OKLAHOMA

Seven head from the Reverie Knoll Dispersion including—EVERGREEN 70th of SUNBEAM at $3,200.00. She will be rebred to MASTER PRINCE of SUNBEAM 1000000, which will make us six head by this good bull.

C. E. MABRY
Talala, Oklahoma

W. W. WARNER
Nowata, Oklahoma

Field Day where the Nebraska State association will act as hosts to the Tri-State association on Sunday, June 3.—J.R.C.

■

NEBRASKA STATE ASSOCIATION—The Nebraska State association held its annual spring show and sale March 26 and 27. At the show Howard Pitzer acted as judge with William Drahota, Monroe, Nebraska, showing the champion bull and E. J. Bergt & Son, Schuyler, Nebraska, showing the reserve champion bull. The champion female was shown by Danzel Anderson, Clearwater, Nebraska and the reserve by Hynek Bros., Morse Bluff, Nebraska.

Twenty bulls averaged $773, 24 females $578, making the 44 lots average $666. The free dinner the night before the sale was sponsored by the Columbus Chamber of Commerce.—J. R. C.

■

U. S. CENTER SHOW AND SALE—The U. S. Center show and sale was held March 28 at Smith Center, Kansas. Twelve bulls averaged $905, 42 females $647, making 54 lots average $704. The champion bull was shown by E. H. Kreft, Natoma, Kansas. He also showed the champion female. Awards of a show halter and clip master were donated by the Smith Center Chamber of Commerce.

Some 200 people attended the fine banquet held at the community hall banquet room. The decorative theme for the evening was ranch style. The Smith Center Chamber of Commerce was host. The program consisted of fine music, short talks, and an Angus film. The 1951 officers are: President, Julian Deters; W. T. Jackson, vice-president; Leonard Patman, secretary-treasurer; and G. W. Caldwell, sale manager.—

JESS R. COOPER

Our Farm Operations
Call for a minimum of horsepower and a MAXIMUM of BULL POWER.

HERD BULLS
EILEENMERE 1024th, son of EILEENMERE 500th
PRINCE BLACKCAP 7th son of BLACK PRINCE of SUNBEAM
PRINCE SUNBEAM 423d, son of PRINCE SUNBEAM 29th
BARDOLIER of WHITE GATES 15th, a line bred BARDOLIER

WE ARE PROUD OF OUR BULLS.

Patterson Angus Farm MUSKOGEE, OKLAHOMA
Call JESS BROWN, Manager R. A. PATTERSON Phone 3368-J

Pfeiffer Angus Farm
Our Herd Sires
PRINCE QUALITY of O. A. M. C. 773454
PRINCE ERIC of ANGUS VALLEY 988865
PRINCE QUALITY 26th of P. S. F. 1139189
PRINCE QUALITY 27th of P. S. F. 1139188
PRINCE QUALITY 7th of P. S. F. 1049130

J. F. Pfeiffer & Sons
Orlando Oklahoma

Bates Bros.
An excellent Herd of Matrons equal to the Quality of any Herd in the Land

Comprising daughters of PRIZEMERE 32d, EILEENMERE 487th, EILEENMERE 999th, EVA'S BANDOLIER LAD, BLACKBIRD BANDOLIER G. R., PRINCE SUNBEAM 100th, BAR SUNBEAM 5th, RAONA BARDOLIER 2d, BLACKBIRD BANDOLIER of ANOKA 13th, EVENTUATION of PAGE and EILEENMERE 500th.

FIRST ANNUAL SALE, OCTOBER 10th, 1951

Ada, Oklahoma
CHARLES T. BATES, Jr. JAMES R. BATES

Down on the East Shore

(Continued from page 58)

for a good many years. To get a cow of this type you do not have to have them leggy or horsey. And they were not that kind but short legged enough for anyone, of medium type, but with a lot of thickness.

Alan didn't stress families partcularly as we went through the herd, but we noted mentally that many of the fancy families were there, along with the old standbys. Of the more popular families represented they were in the herd not as collector's items, but because they had been producers down through the years.

Of the older cows many were daughters of Glencarnock Buxton. Brought to Andelot as a yearling he had a breeding career of seventeen years. "And all those years," Alan told us, "he was never in the barn; never had to have his feet trimmed; and was never under the care of a veterinarian." Truly a great old bull. And in many eastern herds today highly valued cows are his daughters and granddaughters. Glencarnock Buxton was by Earl Eric Glencarnock 3d, by Edward Glencarnock, a son of the champion Blackcap Revolution.

Another bull that did a lot for the Andelot herd, although over fewer years, was Revolution Blackcap, a son of the champion Revolution 7th, and out of Blackcap Bess Glencarnock, a daughter of Blackcap Revolution. Secured by Alan when he was nine years old he also lasted until he was seventeen. There are some of his daughters left in the herd, but as Alan says, "there aren't enough of them. There never is enough of his kind."

From its beginning, and through Glencarnock Buxton and Revolution Blackcap, there is a great concentration of the blood of Earl Marshall and Blackcap Revolution. That the two bulls mentioned were serviceable until they were seventeen is an indication of longevity found in this line of breeding, and which also is reflected in the long producing lifetime of the cows in the McGregor herd.

Among the bulls being used in the herd today are Andelot Quartermaster and Elegant Lad of Agincourt, the latter bull from neighboring Fair Promise Farm. Followers of the eastern show circuit in 1949 and 1950 will remember Andelot Kate, several times champion in tough competition. This heifer, and several others in the McGregor show

Good Bulls

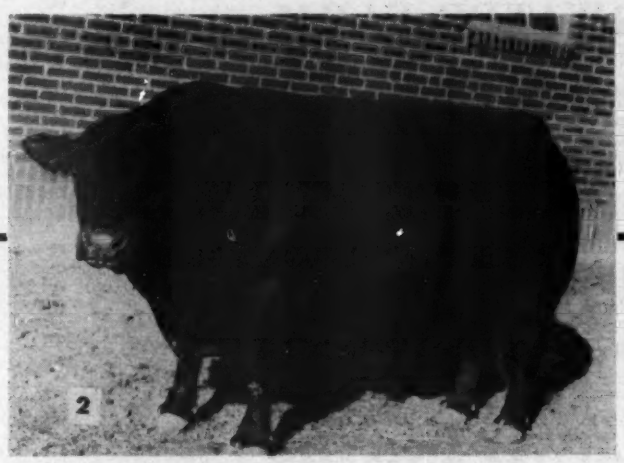

Carry on

Quality Prince of Sunbeam

He has made some Aberdeen-Angus history. Old QUALITY PRINCE of SUNBEAM—now nearing the end of a long and active trail, but still an impressive Bull despite his age. Owned by Oklahoma A. & M. College.

Alford's Quality Prince 23d

Our Junior Herd Sire. We are quite proud of this young Bull, a grandson of old QUALITY PRINCE of SUNBEAM, and out of an EILEENMERE dam. He is carrying on in the production of good cattle in the same way as his sire and grandsire.

Alford's Quality Prince

Sired by QUALITY PRINCE of SUNBEAM and out of D. LUCY VASCUS 3d, a double bred EVASCUS of PAGE Cow, he is producing outstanding QUALITY CATTLE. He is carrying on for his old sire in a way to be proud of. Now seven years old, but very active and a sure breeder.

Why not own a Quality Prince Bull?

JESS B. ALFORD
Owner

Paris

FRANK ISOM
Manager

J. C. ISOM
Herdsman

Texas

QUALITY **CLEARWATER FARM** TYPE

BREEDING

Our Herd Bulls:

Erivan's Prince
by QUALITY PRINCE of SUNBEAM

Prince 144th of Clearwater
by PRINCE SUNBEAM 144th

Prince 105th of Clearwater
by PRINCE SUNBEAM 105th

W. H. Pipkin & Son Rt. 7 **Springfield, Missouri**

Meadow Lawn Farms Since 1924

Expresses appreciation to all who attended the Northeast Missouri Sale at Memphis, March 8th. Especially to the bidders and buyers of our consignment.

Pioneer Angus Farms, Coon Rapids, Iowa, who purchased
MEADOW LAWN QUICKLY 1190421 at $3,000.00
Dr. Earl Laughlin, Kirksville, Missouri, who purchased
GEORGINA 4th 1311403 at $2,000.00
Ella and Perry Phillips, Columbia, Missouri, who purchased
MEADOW LAWN ELBREA at $700.00
James H. Blades, Holliday, Missouri, who purchased
EILEENMERE ENVIOUS V. 1303606 at $950.00

Visit us and see HOMEPLACE EILEENMERE 65th and His GET.

P. O. Van Meter & Son **Queen City, Mo.**

string, were sired by Andelot Quartermaster. "Quartermaster" goes back to old Revolution Blackcap through his sire, Andelot Midictor and his grandsire, Andelot Editor, a son of Revolution Blackcap.

Elegant Lad of Agincourt, also the sire of several members of the show string and many of the calves in the fitting barn, represents something of an outcross in the herd, although not a violent one. On his sire's side he goes back to Enchanter 2d of Bordulac, Esquire of Bordulac and Revolution of Page 43d. On his dam's side his is of Bandolier breeding through Evesback Evader.

Mention of Andelot Kate, one of those "picture" show heifers, again brings to mind the fact that champions do not always come from ancestry costing in four figures; also that in helping a new breeder at a sale you also may be doing yourself a favor. Such was the case with the dam of Andelot Kate, a cow called Katie of H. J. "She was entered in one of the Maryland Association sales," Alan recalls, "a nice little heifer without too much fit and one of the first sale attempts by a new breeder. She wasn't going too well so I stepped in to help a little, and ended up by owning her at $325.00"

Coming to the barn where a sizable group of promising young things were getting some extra attention we got a glimpse of a familiar figure. When we heard the bur in his voice there was no mistaking that it was Billie Edwards. A look at the calves was all the proof necessary that they were getting that personal attention that marks the Edwards touch. That extra touch and know-how that has produced champions and class winners since the pioneer days of Hanna Stock Farms, H. O. Harrison, and other top herds.

"Take a look at this, will you," Alan said

Envious Prince 5th 911171
(Son of PRINCE ERIC of SUNBEAM)

Homeplace Eileenmere 84th 1098277
(Son of EILEENMERE 487th)

We wish to extend our thanks and sincere good wishes to the following buyers and also the good friends who were contending bidders on the cattle through the auctions we sold in.

Those who Purchased in Auction:

BIG RIDGE FARMS ..... Foster, Ohio
DOWDY and THOMPSON ..... Sedalia, Missouri
RAYMOND KILE ..... West Liberty, Iowa
DR. L. W. LARSON ..... Greenville, Iowa
G. H. ALLEN ..... Belton, Missouri
JESSE RAY ..... Spickard, Missouri
SHERMAN EITEL ..... Green Castle, Missouri

Also Thanks to buyers at private treaty. Bill Roche and Ed Toomer of Albert City, Iowa on the selection of an outstanding Son of ENVIOUS PRINCE 5th.

—and—

Louie Brown and Sons of West Liberty on the selection of the first select Son of HOMEPLACE EILEENMERE 84th. These are both great prospects. Stop by and see them neighbors.

KIRKSVILLE, **Pleasant Ridge Stock Farm** MISSOURI

EARL — ROGERS BROTHERS — HAROLD

Presenting a Great Pair of Females

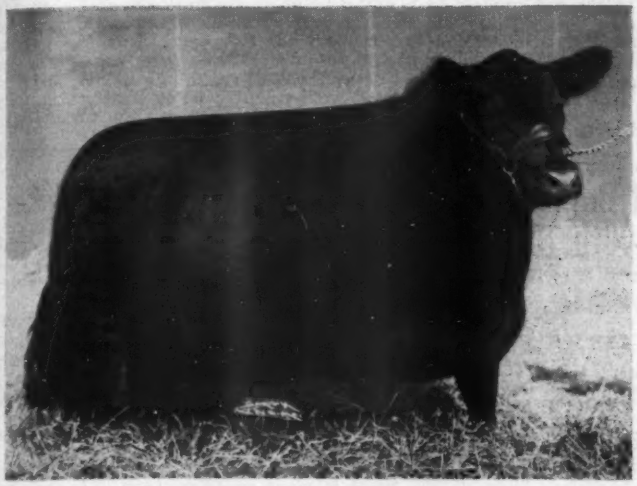

M.A.F. Barbara

UNDEFEATED SUMMER YEARLING HEIFER

at the

MAJOR SHOWS of 1950 including the AMERICAN ROYAL and INTERNATIONAL

Sired by

DOUBLE BLACKCAPMERE 796305, our 1948 FORT WORTH GRAND CHAMPION BULL

A sire of proven ability to transmit to his get the same thickness, style, and quality that enabled him to win in the top shows of this land.

And Now from Goose Creek Farms *Muscatine, Iowa*

Comes . . .

Glorious Zara of Goose Creek 1261153

GRAND CHAMPION FEMALE
NEBRASKA STATE FAIR

We know that she is the greatest individual of the ZARA strain of females that we have ever seen and we feel very fortunate that we were able to purchase her for $5,000.00.

She will be mated to DOUBLE BLACKCAPMERE, the sire of our great Barbara heifer.

Visit our farm, we think we have some outstanding females, producing top calves sired by one of the top breeding bulls of the land.

MEIER ANGUS FARMS

ROY & ROSIE MEIER — **Jackson, Missouri** — **VICTOR OBERBECK**

as he guided us to the largest barn on the place. It was one of those super deluxe tile dairy barns, built by the former owner. Perhaps they are all right for dairy cows, but they are a headache for the Doddies, especially late fall and winter calves. Through a lot of work and experimenting by Alan and Bill it has been made workable —stanchions have been taken out and more air allowed to get in, among other things. But we rather gathered that the McGregors, if a choice could be made, would have settled for something less elaborate.

On the east shore of Chesapeake Bay, with coves and arms of the bay coming up into the pastures, this section of Maryland has a lot of advantages. Not the least of which are the gastronomical attractions such as oysters, crabs and wild duck in season.

But the McGregors will tell you that it is also a great grass country, and therefore ideal for beef herds. They have found the best results from orchard grass. Here, because of moisture conditions it produces heavily of green feed if kept clipped back.

But whether the numerous Aberdeen-Angus herds of the Maryland east shore are there because of the grass and climate, or because of the pioneering of one man, is one of those "which came first, the egg or the chicken" deals. With all the evidence at hand we'll call it a 60-40 proposition, with the odds favoring a man named McGregor.

The Old Order Changes

(Continued from page 60)

backward spring. This was a new seeding of fescue and crimson clover which had received added fertility in the form of 100 pounds of 6-8-12 fertilizer per acre.

For a safe average Mr. Gerrard figures two to two and one-half acres of grass per cow and calf unit. Nor is he taking too much chance with winter grazing, especially in winters like the one just concluded. There are three new silos on his farms and he figures on having available two tons of sargo silage per cow.

On both the Felton and Gerrard farms there is some overflow land bordering the L'Anguille river. Here considerable feed is furnished by dallis grass, which comes back after periodic flooding.

The Gerrard commercial herd got its start in 1938 "by using an Aberdeen-Angus bull on $10.00 and $12.00 heifers." So successful was the first cross that the continued use of better bulls on better heifers has resulted in the present sizable venture —black feeder calves that would look all right in any corn belt feed lot.

A herd in the Marianna community that has added a lot of good cattle in recent months is that of W. B. Yancey. Recent purchases have included sixteen heifers from the Woods & Rust herd in Illinois, half of them bred to Prince Eric 3d of Sunbeam and half to their Burgess Marshall bull. At the Birdeye production sale in March he purchased for his herd header Prince Erivan 8th of Birdeye, by Prince Erivan of OAMC and out of a Quoman of Sunbeam dam.

Also in the same community is the new herd of Al Prestrich, started recently with fifteen heifers from J. Garrett Tolan Farms.

And probably in the Aberdeen-Angus business by now were two young fellows—Paul Benham, Jr., and Billy Morrill—we met while visiting at the store on the Felton plantation. By combining their capital they figure they can get a better start, with a better bull, than they could individually. Back of the Benham and Morill partnership is the possibility "that after this present emergency is over cotton will be under strict controls. We want to be well into the cattle business by that time," Paul Benham says.

And a lot of other land owners in this section of the south want this same Aberdeen-Angus protection.

Bar-W Farms..

Home of

Prince Quality of OAMC 8th 841202

We have just added to our breeding herd a beautiful BLACKCAP BESSIE daughter of PRINCE G. of SUNBEAM, also a WITCH of ENDOR, LUCY, LADY IDA and MAID of BUMMERS. They will be bred to PRINCE QUALITY of OAMC 8th.

Our Herd is small—but QUALITY is DEEP.

A. M. Wilkins

HENDERSON, TEXAS

We are Offering

Our Junior Herd Sire

Dutchess Bell Boy 100th 1029127

As well as some of His Sons

For Sale

VISITORS ALWAYS WELCOME

Our reason for selling him is because we are retaining his daughters in the herd. Both He and His GET will stand closest inspection.

Whiteway Farm

T. B. WHITE BLYTHEDALE, MO.

DeMILLERmere Farm

DAN E. MILLER, Owner-Manager
FAYETTE, MISSOURI

Thanks

For buying "Beef Bred On" due to RLS EMULOUS 2d by ENVIOUS EMULOUS. Herd sire prospects available now.

Superior Tarkio Conformation

Keep Cattle in Demand

In fact it has been so great our supply is low—but we still have some outstanding breeding prospects.

See these fine cattle before you buy—or write of your wants—We Invite Your Inspection.

A. H. SCHMIDT & SON

LIVE STOCK EXCHANGE BUILDING
KANSAS CITY 15, MISSOURI

Locustwood Farm

10 Miles North of Kansas City, Missouri

Chief Herd Bull

Black Prince of Locustwood

A son of Prince Enecho of Locustwood and out of the 1941 and 1942 Missouri Champion Female. He is an exceptionally thick and typy young bull.

W. Clay Woods, *Owner* **Nashua, Missouri**

BULLS . . .

Yearlings for SALE, one or a carload. Some Choice Herd Sire Prospects. Herd Bulls: GENERAL of PAGE 17th, from Hartley Stock Farm; EILEENMERE J. 7th, a double bred EILEENMERE through 487th to 85th and out of a double bred granddaughter of BLACKCAP REVOLUTION. U. S. 169 20 Mi. N. of K. C.
SUN UP FARMS, SMITHVILLE, MISSOURI

Rose & McCrea

Thru the years we have enlarged and improved our herds by the selection of better Herd Bulls and ever better females. This improvement is reflected in the progressive improvement of the offspring. It is obvious in our

Annual Production Sale at McCrea Angus Farms
Maysville, Missouri, May 14th, 1951

See our sale in this issue pages 28-29. Plan to attend our sale and also attend MARYCREST FARM SALE the next day at Maloy, Iowa, 40 miles North.

Frank H. Rose Albany, Missouri — Maysville, Missouri **M. L. McCrea**

LANCASTER and La VOI

Featuring BARDOLIER—BANDOLIER—SUNBEAM—EILEENMERE *Breeding*

Bulls in Service:

EGO BARDOLIER G. R. 865287	Sire:	BLACKBIRD BARDOLIER G. R.
	Dam:	ERICA GRENADA G. R. 4th
BANDOLIER 132d of WILTON 1059369	Sire:	BANDOLIER 44th of WILTON
	Dam:	BLACKCAP LASSIE B. 30th
V. M. PRINCE BURGESS 909366	Sire:	PRINCE SUNBEAM 45th
	Dam:	BURGESS MISS M. B.
EILEENMERE of L. L. 1287829	Sire:	EILEENMERE 1000th
	Dam:	WHITNEY QUEEN MOTHER 3d

See our Consignments at the Spring Sales. Visitors are always welcome here at our beautiful site on the Mississippi where we are breeding Hampshire Hogs and Hampshire Sheep as well.

La GRANGE — **LANCASTER and LaVOI** — MISSOURI

Farm on U. S. 61—½ Mile North of LaGrange, Missouri

MR. & MRS. W. E. LANCASTER — MR. & MRS. R. L. PIERSON — MR. & MRS. D. H. LaVOI

Our Herd Sires

ALL BREED ON at Green Valley to Guarantee the best Calf crop ever...

Prince 27th of Essar
This is our $10,000.00 Show Bull

Ebony's Prince of Locustwood
Son of Bodson's $10,000.00 Bull

Prince Sunbeam 383d
A top son of Prince Sunbeam 29th

Bardolier of G. V.
To give us the "Golden Cross"

"THE HERD WITH A FUTURE"

At Liberty, Missouri
RUSSELL DECKER, Manager
R. R. No. 1

At Kansas City, Missouri
G. W. DeHAVEN, Owner
526 Law Building

See Them . . .

Anytime you are in this vicinity do not hesitate to drop in to inspect the herd.

South Oak Stock Farm
. . . . . MARYVILLE, MISSOURI

Bull in Service—SOUTH OAKS EILEENMERE 999th, a Son of EILEENMERE 999th, out of an EILEENMERE 487th dam. Said by old breeders to be an outstanding prospect for a great herd sire. Two outstanding EILEENMERE bred yearling Bulls, one having been used some in my herd. One from a daughter of EILEENMERE 85th. A number of younger Bulls of like breeding all from standard families. Also offering a few yearling Heifers from MISS BURGESS and ERICA dams. These are all choice individuals, strong in EILEENMERE blood lines. Will be glad to show them to anyone interested in good cattle.

HAL T. HOOKER, Owner
HENRY CAIN, Herdsman

In the Spring we'll have a few bull calves for sale by our son of Prince Sunbeam 249th.

PERRY PHILIPS FARM
U. S. 63, 4 Mi. So.
Columbia Missouri

His Pastures

(Continued from page 56)

a man with only spare time to devote to the job. So last year he sold the farm and cattle to Joe Lyon. But the flyer-breeder is not out of the notion of having a herd. "I'm looking for a smaller place near Memphis that will handle a twenty cow herd. I just can't stay away from Aberdeen-Angus cattle," says this flying nephew of another flying Doolittle, Jimmie by name.

Three months with a bulldozer by the present owner filled many gullies and left the land in shape to seed. Then the land was limed and seeded to lespedeza. By fall the lespedeza had a good growth. To most men it would have looked good enough to keep. But not to Joe Lyon. Instead it was plowed under to get some much-needed organic matter in the soil. Then the land was treated with phosphate and potash and the fescue and ladino seeded. By mid-fall the new growth was heavy enough for grazing. Then followed the weather vagaries already mentioned. But the combination of a good original stand, plus the added fertility, natural and chemical, has been enough to carry it through.

The southern Doddie breeder has another promising grass crop which withstood below zero weather in good shape. It is KR bluestem—the "KR" meaning King Ranch. Although moved a long way from its place of origin in southeastern Texas the twenty acres in this new crop looks very good. Joe Lyon has much hope for it, but is withholding final judgment until later in the grazing season.

Six hundred acres of the ex-cotton farm is going into improved grass. All of it has been limed, tests showing that an average of two tons per acre is needed. Clearing and gully filling has been largely completed. The land which has not been re-worked, but which has been limed, is in native grass of the region—lespedeza, dallis grass and hop clover. The fertility treatment alone has resulted in considerably improved stands.

In his bull dozing operations Joe Lyon has insisted on leaving clumps of pine and cedar trees in each pasture. The wisdom of this plan was shown this winter. "The cows took to these clumps of trees, and used them for shelter. Even in the worst weather," says Manager Lee Holbrook, "they were well protected and dry. The pine needles made excellent bedding and the cows and calves were always dry. And we had no trouble with calves dropped in this natural setting." And as we mentioned before this section of the south got more than its share of cold weather, snow and ice.

No row crops are being grown on the farm with the exception of enough sorgo to fill the silos. Already the farm is producing almost enough roughage for 150 head of cows, and should be "over the hill" this year. This past season the only extra roughage bought were two cars of bluestem hay from Oklahoma for use in fitting. If the KR bluestem comes through, and it looks like it will, this hay expense will be eliminated.

While in normal winters good pasture management can be counted on for grazing during much of the period, the past season has demonstrated to southern cattlemen that a few stacks of hay and a trench silo full of sorgo silage is great insurance. Even though it may not be needed it is worth having on hand. The condition of the Lyon cattle is evidence to the fact that they had plenty of feed, even when they couldn't graze.

Joe Lyon is a great believer in soil tests. For one thing it saves money in that a man does not put on too much of any one element. This may be costly in two ways—too much may be almost as bad as too little, and there is the extra per-ton cost which is saved. He is also a firm believer in mineral for cattle—given to them through their feed. "I am firmly convinced that the complaint of the lack of bone in some sections of the south is not a matter of breeding, but is due to the lack of balance of soil elements. There is no reason why this can't be corrected. The type of soil through this section responds readily to treatment, and folks from farther north have their eyes opened on the amount, and quality of feed we can produce from so-called exhausted farms in a very short period of time."

Looking over the calves on the farm one can find no fault with the bone and structural development of these Doddie blocks of beef. So it looks like Joe Lyon has something in his "feeding the soil" program. Nor does he use complete fertilizers. Nitrogen, phosphate and potash is each applied separately with the amount pre-determined according to the needs of the field.

A quite new herd which is rapidly com-

Don't Forget . . .
32d ANNIVERSARY ISSUE
August 1951. Deadline for copy July 15th. Order half-tones for your ads as quickly as possible.

W. B. Hissom *"Wildot Angus Farms"*

A Note of Thanks

To the purchasers of my cattle at the
OKLAHOMA BREEDERS' SALE

J. D. Noguess, Menard, Texas; Clark Mathers, Miami, Texas; River Bend Angus Farm, Headrick, Oklahoma; Roy T. Hoke, Stillwater, Oklahoma, and to the contending bidders.

Visitors Always Welcome at "WILDOT ANGUS FARM"

Sand Springs 2 Miles Southwest on U. S. Hi-Way 64 Oklahoma

EILEENMERE 487th 668743
(Pictured)

EILEENMERE ERIC 4th of T. H. 1036636. EILEENMERE 487th 668743—Top line dam RALLY IRENE 2d by OLDFIELD PRIDE ERIC 4th, $10,000 Bull and he by RAVENSWOOD PRIDE ERIC, a $25,000 Bull. RALLY IRENE 2d is a granddaughter of GENERAL BLACKCAP of ADA, who was out of BLACKCAP BESSIE 18th of PAGE.

We have seen many sons of "487th". We have seen them sell high and we have seen them sell low, but always the calves of these bulls are what we were watching. Never have we seen calves in any lot that we think equal those we have from EILEENMERE ERIC 4th of T. H. We often stop at Penney and James; they use nurse cows on their calves. We do not—and yet our calves look outstandingly good to us. We have what we always wanted, a top breeding bull. We aim to keep his heifers. At present we have a March 2d, 1950 young bull, out of a daughter of EILEENMERE 122d who was a full brother of EILEENMERE 852d. This is an all EILEENMERE line bred bull and he looks the part 100 percent. We have a price of $1,500 on him at this time and we believe that he is worth many times the price we ask. As we are in the nursery business, we do not have the time to fit and show our cattle, so SOME SMART breeder MAY get himself a bargain. These are facts and we are speaking right out loud. We are from Missouri.

BRUENING ANGUS FARM
HIGGINSVILLE, 50 Miles East of K. C. MISSOURI

Prince Eric of Sunbeam

"The Home of Great Bulls"

North Central Missouri

Aberdeen-Angus Breeders' Association

Chillicothe -- *40 Active Members* -- Missouri

Two Annual Auction Sales—Breeding Stock For Sale at Private Treaty

Eileenmere 487th

50 Great Herd Bulls LEWIS ANDERSON, Secretary **1000 Top Breeding Cows**

Thanks from the "Home of Great Bulls"

For our great March 6th sale. Because of your high interest and the good cattle offered the average of the bulls was $1174.00 and females averaged $818.00.

We are grateful to all the contending bidders, and to all in the following list of

Buyers

RAY SIMS	Belton, Missouri
RALPH GARDINER	Ashland, Kansas
GEORGE WATSON	Hamilton, Missouri
RUSSELL SHEERS	Afton, Iowa
T. F. KAHLER	Mendon, Missouri
EMMADINE FARMS	Trenton, Missouri
DOWDY & THOMPSON	Sedalia, Missouri
HERMAN L. ALLEN	Menard, Texas
RALPH WHITNEY	Cowgill, Missouri
K. HUNT & SON	Braymer, Missouri
MONK & STARNES	Carrollton, Missouri
GEORGE FROGGATT	Douglas, Wyoming
SALINE COUNTY HOME	Marshall, Missouri
HUDSON COOPER	Carrollton, Missouri
WAYNE SALLIE & SON	Meadville, Missouri
CLYDE ALEXANDER	Meadville, Missouri
L. E. DOOLEY	Richmond, Missouri
CHARLES GRAHAM	Carrollton, Missouri
WILL BARNETT	Blairstown, Missouri
EARL DEARDORFF & SON	Hale, Missouri
SUNNY SLOPE FARM	Winsor, Missouri
ANGUS VALLEY FARMS	Tulsa, Oklahoma
DR. F. K. WILSON	Winston, Missouri
GOOD EARTH STOCK FARM	New Florence, Missouri
GLENN ALLEN FARM	Merino, California
FRANK DUFFY	Longmont, Colorado
TRIPLE A RANCH	Jonesburg, Missouri
WHITEACRE FARM	Clovis, New Mexico
FRED WESNER	Sedalia, Missouri
LEWIS BRABST	Meadville, Missouri
LEWIS ANDERSON	Chillicothe, Missouri
DR. WM. JOHNSTON	Galesburg, Illinois
C. T. RANCH	Miami, Oklahoma
LINDCROFT FARMS	Grinnell, Iowa
ALVIN NORQUIST	Hutchinson, Kansas
R. C. ROBINSON	Brookfield, Missouri
DALE KELLER & SON	New Virginia, Iowa
REIMER STOCK FARM	Carrolltown, Missouri
SEIDEL & CROSS	Wheeling, Missouri
WAYNE BURFORD	Texaco, New Mexico

Date for our Annual Fall Sale will be announced later. Watch for it.

Members! *Nominate Your Cattle for the Fall Sale Early.*

North Central Missouri Aberdeen-Angus Breeders' Ass'n

ing to the front in the mid-South Lyon Angus farm was established in 1942. At that time six heifers were bought in the Tri-State sale at Memphis and at the Arkansas State Sale. The herd was then located near Byhalia, Mississippi. The original cattle were not the highest, nor the lowest priced cattle in their sales. But they were beefy, thrifty matrons of reasonably good breeding and bought worth the money.

From this female foundation the herd has come a long way in the last year or two. This can be attributed to one thing only—the kind of bulls heading the herd. The first of the three top bulls now in the herd was acquired in 1948. He is Prince Sunbeam 322d, a son of Prince Sunbeam 29th out of a Blackcap Empress daughter of Barbarian of Rosemere 103d. He cost $8,000.00 and his "get" stamp him as a cheap bull. In March of 1949 in the dispersion of the Frederick Smith herd in Mississippi was acquired the proven sire, Prince Envoy of Sunbeam. Undefeated as a two-year old on the southern circuit in 1948 "Prince Envoy" has sired calves which have sold up to $4,000.00. Also by the "29th" he is out of an Envoy of Erin dam that has produced herd bulls for the Birdeye herd in Arkansas and the Floyd Dievert herd in Kentucky.

Prince Envoy of Sunbeam and Lee Holbrook, manager of the Lyon herd, have been associated before. Now the attachment seems permanent. When Lee, formerly of Great Oaks and J. Garrett Tolan Farms, went to look over the Smith herd with the possibility of taking a job it was Prince Envoy of Sunbeam that sold him on the job. "He was the kind of bull that takes your eye from the first. Something told me that he just couldn't miss being a breeding bull." And so he proved. With the sale of the bull to Joe Lyon it wasn't too long until Lee Holbrook was back in Mississippi with "Prince Envoy." His opinion of the bull hasn't changed with additional calf crops. The Lyon show herd this year will be well represented by good headed, thick, wide sons and daughters of Prince Envoy of Sunbeam, now a five-year old.

Third member of the herd bull battery, and the pride of both Joe and Lee, is just a young fellow coming into his own. In the Southeastern Regional sale of 1949 Joe Lyon paid $1,100.00 for a daughter of Envious Blackcap B. 15th bred to the 1947 International grand champion bull, Master Prince of Sunbeam. This mating resulted in Master Prince of Byhalia, grand champion of the 1950 Mississippi State Fair. He is a soggy, stylish, tightly-coupled youngster—a worthy son of an International champion. He has the look of a breeding bull that should put a lot of type on his calves. Anyway they are going to see within the next year whether he breeds as good as he looks for he is being used on daughters of the other two bulls.

Although identified with the south, and the cotton trade, for many years, Joe Lyon is an Englishman by birth. Perhaps we should have guessed it. The care and attention given his land and his cattle bespeak a man with a heritage of good grass and good beef cattle.

Quality Prince 17th

(Approved by AL DARLOW)

Sired by **Quality Prince of Sunbeam**

By BLACK PRINCE of SUNBEAM

Dam: **Edwina 9th of Oklahoma**

SEE HIS CALVES AT

Stoneybroke

17 Miles South of Ada

Carlton Corbin, Ada, Oklahoma

Telephone Fittstown 673 WALLACE WIGLEY, Herdsman

Prince 105th of Sky Farm 1188269

Sire: Prince Sunbeam 305th 947320	★Prince Sunbeam 29th 629408	★★Black Prince of Sunbeam 504521	★★★Black Peer of St. Albans
			★Pride 17th of Sunbeam
		Erica Marie of Sunbeam 543531	Revolution 81st 419223
			Erica Marie 9th 434227
	Eraline of Sunbeam 596051	Barbarian of Rosemere 103d 495064	★Eileenmere 61st 450556
			★Barbara of Rosemere 64th
		Eraline E. of Sunbeam 486149	Elban of Sunbeam 401496
			Eraline E. 4th 452679
Dam: Elba E. of Sunbeam 933011	Eileenmere 487th 668743	Eileenmere 85th 470007	Eileenmere 32d 428072
			Enchantrene 364519
		Pauline T. 6th 523013	Eileenmere 32d 428072
			Pauline T. 4th 363531 (543235)
	Elba Erica of Hamilton 816152	Revemere of Wheatland 20th 591664	Revemere of Wheatland 19th
			Erica Escort 2d 458139
		Abbie Glencarnock 570950	Briarcliff Barbarian 16th
			Elba Glencarnock 56th 543988

A JUNIOR HERD BULL in service at Sky Farm

VISITORS WELCOME

MR. & MRS. GEO. L. COLEMAN, Owners A. O. POWELL, Manager

Bill Anheuser's
TRIPLE-A-RANCH

Our Herd Sires:

Envious Bardolier 3d 1071958

Grand Champion Bull at the 1940 and 1950 National Western, Denver, Colorado. Reserve Grand Champion 1949 at Missouri, Iowa, Tulsa, Dallas, Ogden; Junior Champion 1949 at Futurity, San Francisco and International. Grand Champion 1949 at Oklahoma State Fair, and American Royal.

•

His first Calves are arriving and are proof of his great parentage. His dam a daughter of the 1941 International Grand Champion, ENVIOUS BLACKCAP B. 10th, he by ENVIOUS BLACKCAP B. 6th, the 1939 International Grand Champion.

Black Eric 4th of Good Earth

Selected two years ago from the Good Earth production sale. He is a son of PRINCE ERIC 2d of SUNBEAM who is a full brother to the $100,000.00 PRINCE ERIC of SUNBEAM now at the head of Shadow Isle herd. We are getting a very nice group of Calves by this Bull.

•

Don't Forget

Good Earth's and Triple A Ranch's
"SHOW ME SALE"
Saturday, September 22d
AT TRIPLE A RANCH JONESBURG, MISSOURI

W. S. (Bill) ANHEUSER
1553 So. Grand Blvd.
St. Louis 4, Missouri

KALE WORKMAN, Manager **JIM DRAYSON, Herdsman**

GOOD EARTH STOCK FARM

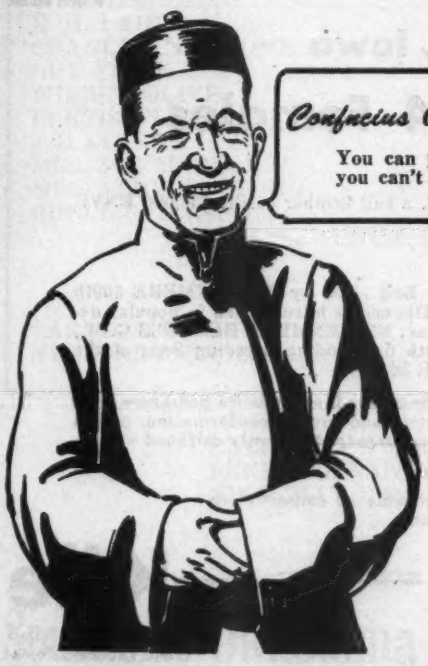

Confucius (Joe) Say:
You can pay more, but you can't buy better. . .

Don't forget Our
"Show Me" Sale, *Sat., September 22nd*

Cattle for Sale at ALL Times

COME VISIT US

Prince Eric 2d of Sunbeam
Our Famous Herd Sire
Full brother to PRINCE ERIC the $100,000.00 Bull

JOE KESHNER, Owner

New Florence, Missouri

CLINT HOLLOMON, Manager

Viewlawn Herds

ESTABLISHED 1903

Aberdeen-Angus Cattle

Presenting . . .

Viewlawn Prince 446th 1331415

A GOOD HERD BULL PROSPECT. He is good headed, low, thick and smooth.

Sire: PRINCE SUNBEAM 446th 1102342	Prince Sunbeam 100th 677649	Black Prince of S. B. 504521	Black Peer of St. Albans
			Pride 17th of Sunbeam
		Barbary of Rosemere 100th 449669	Prizemere 32d
			Barbary of Rosemere 33d
	Erico Escora 9th 505139	Master Marshall 2d 469759	Escort Marshall 3d
			Miss Burgess 15th
		Erica Marlene 8th 398328	Erwin Marshall
			Erica Endella 8th
Dam: BLACKCAP PRINCESS 53d 980240	Prince Escort of S. B. 600942	Black Prince of S. B. 504521	Black Peer of St. Albans
			Pride 17th of Sunbeam
		Erica Escorah 4th 469758	Escort Marshall 3d
			Erica Marlene 5th
	Viewlawn Blackcap 128th 653950	Bell Boy Burgess 558586	Bell Boy M. K.
			Miss Burgess of Glen Mawr
		Viewlawn Blackcap 51st 509856	Brookside Electus
			Brookside Blackcap 51st

● ● ●

We wish to thank Mr. R. A. Patterson of Muskogee, Oklahoma for his purchase of ELEVEN HEIFERS all sired by KEDAR BARDOLIER who has proven himself to be a Great Herd Sire.

Charles M. Miller, Harmony (Minnesota) R. M. Miller, Mabel

Holt County Breeders' Sale

O'Neill, Nebraska, February 6th

SUMMARY:

56 Lots	$40,630.00, average	$ 725.53
40 Bulls	34,210.00, average	855.25
16 Cows	6,420.00, average	401.24
Top 5 Head	8,025.00, average	1605.00
Top 10 Head	14,225.00, average	1422.50
Top 15 Head	19,235.00, average	1282.33
Top 20 Head	23,385.00, average	1169.25

Top Bull—Steel Creek Bandolier 43d 1000-979, calved August 6, 1948; sire, Applewood Bandolier 55th 565495; dam, Proud Effie 8th 564716; consigned by Ray Siders, O'Neill, Nebraska; purchased by Shadbolt Cattle Company, Merriman, Neb. 2200.00

Second Top Bull—Sultan Qualitier 107th 1208177, calved May 20, 1949; sire, Bandolier 107th of Wilton 932100; dam, Quality Sultannah C. 696452; consigned by Leo T. Adams, Chambers, Nebraska; purchased by Glen Boge, Valentine, Neb. 1675.00

Top Cow—Steel Creek Eline 2d 927914, calved March 5, 1946; sire, Eric Bandolier 3d 543498; dam, Steel Creek Eline 748-365; consigned by Ray Siders, O'Neill, Nebraska; purchased by D. K. Hutchinson, Presho, South Dakota 700.00

Second Top Cow—Ella Elude 8th 576442, calved February 28, 1939; sire, Eline's Evan 495162; dam, Ella Elude 5th 447-304; consigned by Ray Siders, O'Neill, Nebraska; purchased by Elmer Juracek, Star, Nebraska 510.00

BULLS:

Sultan Qualitier 107th 1208177, (Leo T. Adams), calved 5-20-49; sire, Bandolier 107th of Wilton 932100; Glen Boge, Valentine, Nebraska 1675.00

Bandolier Beau 107th 1208166, (Leo L. Adams), calved 3-15-49; sire, Bandolier 107th of Wilton 932100; Fred A. May, Niobrara, Nebraska 825.00

Eston Bandolier 107th 1208173, (Leo T. Adams), calved 4-19-49; sire, Bandolier 107th of Wilton 932100; Hutchinson Brothers, Presho, South Dakota 750.00

"The Sale Attraction of the Season"

ROCK — SIEMSEN — KILE

April 27th, 1951 at DeWitt, Iowa

6 Bulls 70 LOTS 64 Females

THE BULLS . . .

Deep bodied, lowset, top prospects—all sired by EDWIN BARDOLIER 945809, a full brother to the $36,000 ENVIOUS BARDOLIER 3d.

THE FEMALES . . .

10 carrying the services of EILEENMERE 1010th 936144, the Great Breeding Bull sired by EILEENMERE 500th and out of BARBARAMERE 8th, an own daughter of EILEENMERE 85th. His calves have proved in popular demand. The balance of the heifers will be in service to our other good herd sires: EILEENMERE BURGESS G. W., a grandson of the 500th, POSTOLIER 1076928 and EDWIN BARDOLIER, both outstanding breeding Sons of the noted El-Jon herd sire, RAONA'S BARDOLIER 3d.

A great group of FOUNDATION FEMALES that will look well in the top herds of the land. Choice pedigrees, plus their individuality in being good headed, with natural thickness, type, smoothness, and proper conformation, makes them the kind that will work a quick return. All cattle sold will be absolutely guaranteed. Mostly calfhood vaccinated—clean can go anywhere.

Be sure to be on hand for this sale attraction—real cattle bargains at conservative prices will make it profitable for you to attend.

Rock — Siemsen — Kile

HUGO C. ROCK & SONS
Dixon, Iowa

HENRY L. SIEMSEN & SON
Dixon, Iowa

RAYMOND L. KILE
West Liberty, Iowa

ROY JOHNSTON, Auctioneer

MAURICE BONEY, for the Aberdeen-Angus JOURNAL

Southern Oklahoma *Aberdeen-Angus Breeders' Ass'n*

Second Annual Show *and* Sale

Monday, May 14th Show at 8:00 A. M. Sale at 10:00 A. M. Ardmore, Oklahoma

To be held at the Southern Oklahoma Live Stock Barn located one mile south of ARDMORE on Hiway 77.

50 Bulls . . . 170 head 120 Females

We feel that the cattle offered in our SECOND ANNUAL SALE are in top condition, and the quality offered by the consignors is good enough to make this a Real Opportunity Sale. With the great demand for good quality Aberdeen-Angus we feel that this is your chance to acquire the HERD BULL PROSPECTS and the FOUNDATION FEMALES which you are looking for.

Representing such popular families as Jilt, Georgina Witch, Zara, and many others. BRED HEIFERS—COWS WITH CALVES AT SIDE—OPEN HEIFERS.

Consignors

J. S. NOLAND	Ardmore	J. L. DELAPLAIN	Hardin City
CLAYTON FINK	Lawton	WIGGLEY & CORBIN	Ada
A. FLOYD	Ada	RONANGUS FARM	Smithville
W. B. HISSOM	Tulsa	CARLTON CORBIN	Ada
D. H. LADD	Lawton	WYATT ASHER	Bristow
CHARLES NEWSOME	Seminole	C. R. POWELL	Walters
GUY SHIPE	Ada	RIVER BEND FARM	Hedrick
WILBUR OLIVE	Ada	R. C. LINDSAY	Fort Gibson
CURTIS FLOYD	Colgate	HAL OWEN	Yukon
J. C. STYRON	Durant	CHARLES NOVY	Verdon
MRS. JOE M. BROWN	Caddo	CLARENCE BURCH	Ravia
MISS ALICE K. STURM	Ardmore	S. M. GRAGG	Chandler
ODELL G. DANIEL	Stillwater	WILLIAM BARBRE	Fittstown

HILL CREST ANGUS FARMS ..... Seminole

Commercial Consignors

CARLTON CORBIN	Ada	C. E. PENNER & SON	Millcreek
NEUSTADT BROS.	Ardmore	W. R. DAUGHERTY	Tishimingo

EACH AND EVERY ONE OF YOU IS CORDIALLY INVITED TO ATTEND THE BANQUET AND ENTERTAINMENT TO BE SUNDAY EVENING, MAY 13th, AT 7:00 O'CLOCK AT BEAUTIFUL LAKE MURRAY LODGE.

For Catalogs and Reservations please write: JEAN NEUSTADT, Sale Manager, Box 974, ARDMORE, OKLAHOMA.

Southern Oklahoma Aberdeen-Angus Breeders' Association

Auctioneer: RAY SIMS — **E. H. (Red) ANDERSON for the Aberdeen-Angus JOURNAL**

I am interested in purchasing a number of bred registered Aberdeen-Angus cows or cows with calf. These can be cows with some age on them. Please send me their age, blood lines, and selling price.

■ ■ ■

LESTER A. MALKERSON

23 N. Ninth St.

MINNEAPOLIS, MINNESOTA

Highland *Stock Farms...*

. . . . . Established 1884

In the

Minnesota Sale

MAY 3d, 1951

We will have a BARBARA Show Heifer by IMP. GREGORY and Bred to HIGHLAND GAEL an Imp. bred GEORGINA Bull. There will be an outstanding BLACKCAP Bull ready for service by HALKON of AULDICH.

We have purchased GENERIC of AULDICH—full brother to IMP. GYP 2d of AULDICH—dam of the 1950 International Champion Female.

Visitors Welcome at All Times

Farm 30 Miles East of Rochester

Campbell Bros. **Utica, Minn.**

Echo Bandolier 107th 1208172, (Leo T. Adams), calved 4-16-49; sire, Bandolier 107th of Wilton 932100; Bert Creamer, Vivian, South Dakota 1350.00

Bandol Blackie 934945, (Hugh Carr), sire, Bando Dick H. 717028; Charley W. Peterson, Atkinson, Nebraska 450.00

Formera's Lad of S. A. R. 1221572, (Blaine Garwood), calved 5-16-49; sire, Blackbird's Emblem 1041758; Lyle Dierks, O'Neill, Nebraska 520.00

Rose's Revolution of S. A. R. 1221574, (Blaine Garwood), calved 5-23-49; sire, Baron Brant of N. 985102; John Moore, Amelia, Nebraska 350.00

Blackbird's Lonjac of S. A. R., (Blaine Garwood), calved 10-6-49; sire, Lonjac Junior of S. A. R. 908889; Bert Creamer, Vivian, South Dakota 880.00

Macmor's Lonjac of S. A. R. 1221571, (Blaine Garwood), calved 5-13-49; sire, Lonjac Junior of S. A. R. 908889; Glen A. Young, Cozad, Nebraska 810.00

Nose Gay's Lonjac of S. A. R. 1221579, (Blaine Garwood), calved 6-29-49; sire, Lonjac Junior of S. A. R. 908889; Len Vonasek, Verdel, Nebraska 640.00

Bandolier of Star 19th 1167716, (Fora L. Knight & Sons), calved 3-18-49; sire, Sonny Boy Bandolier 4th 1060073; Ben Martin, O'Neill, Nebraska 900.00

Bandolier of Star 18th 1167715, (Fora L. Knight and Sons), calved 3-16-49; sire, Sonny Boy Bandolier 4th 1060073; Ken Dunham, Valentine, Nebraska 500.00

Bandolier of Star 17th 1167476, (Fora L. Knight & Sons), calved 3-11-49; sire, Sonny Boy Bandolier 4th 1060073; Fred A. May, Niobrara, Nebraska 500.00

Bandolier of Star 23d 1179488, (Fora L. Knight and Sons), calved 4-15-49; sire, Sonny Boy Bandolier 4th 1060073; Henry Vequist, O'Neill, Nebraska 570.00

BEAVER PARK FARM

FOR SALE—Bulls and Heifers, 6 months to 18 months old; sired by EILEENMERE 1506th; sired by EILEENMERE 500th; International Grand Champion in 1946.

D. McGILLIVRAY & SON LeROY, MINN.

Bandolier of Star 24th 1190860, (Fora L. Knight and Sons), calved 7-3-49; sire, Sonny Boy Bandolier 4th 1060073; Bert Creamer, Vivian, South Dakota 1000.00

Dutchess Bell Boy 55th, (Glen Lorenz), calved 1-50; sire, Erica's Bell Boy K. 961-279; Emil Foreman, Walnut, Nebraska 600.00

Bell Boy Jack 1276219, (Roland Miller & Son), calved 3-23-49; sire, Erica's Bell Boy 46th 924549; DeJung Brothers, Kennebec, South Dakota 1300.00

Jet Bandolier 3d 1170349, (Roland Miller and Son), calved 6-29-49; sire, Eric Bandolier 3d 543498; DeJong Brothers, Kennebec, South Dakota 910.00

Jet Bandolier 4th 1170348, (Roland Miller and Son), calved 6-14-49; sire, Eric Bandolier 3d 543498; Ben Miller, Star, Neb. 400.00

Willow Bandolier 9th 1270036, (Roland Miller and Son), calved 9-27-49; sire, Eric Bandolier 3d 543498; Jim Tinsley, Ewing, Nebraska 510.00

Blackbird's Lad 31st 1153231, (E. L. Miner and Son), calved 4-3-49; sire, Eve's Lad 938729; Lyle Dierks, O'Neill, Nebraska 550.00

King Sultannah, (E. L. Miner and Son), calved 3-16-49; sire, Erica's Bell Boy 46th 924549; Hutchison Brothers, Presho, South Dakota 700.00

Sultannah Boy, (E. L. Miner and Son), calved 4-30-50; sire, Erica's Bell Boy 46th 924549; Emil Bartos, Walnut, Nebraska 600.00

Queen's Lad G. 1241495, (Harry E. Ressel and Sons), calved 7-26-49; sire, Queen's Lad 50th 987046; Bert Creamer, Vivian, South Dakota 1325.00

Steel Creek Bandolier 45th 1195036, (Ray Siders), calved 3-22-49; sire, Applewood Bandolier 55th 565495; John E. Weston, Springview, Nebraska 1350.00

Steel Creek Bandolier 50th 1195042, (Ray Siders), calved 3-28-49; sire, Erica Bandolier L. 4th 972560; Homer Horne, O'Conto, Nebraska 885.00

Steel Creek Bandolier 55th 1195052, (Ray Siders), calved 4-24-49; sire, Erica Bandolier L. 4th 972560; Charley W. Peterson, Atkinson, Nebraska 1200.00

Steel Creek Bandolier 52d 1195046, (Ray Siders), calved 3-30-49; sire, Erica Bandolier L. 4th 972560; John E. Weston, Springview, Nebraska 1000.00

Steel Creek Bandolier 51st 1195045, (Ray Siders), calved 3-30-49; sire, Edwina Bandolier Repeat 2d 972565; Ted Qualm, Platte, South Dakota 1225.00

The "Fifteen-O-Four" Sale

Featuring the GET and Service of the outstanding breeding Bull

EILEENMERE 1504th 1122123

He by EILEENMERE 500th out of BLACKBIRD 14th by EILEENMERE 32d.

At Farmers Sale Pavilion

Carroll, Iowa, May 31st

EILEENMERE 500th

11 BULLS . . . All by the 1504th

A great offering of thick, deep, good-headed, well boned, young bulls. One, coming two in May, shows every indication of being a Herd Sire of great value. Those looking for a Top Herd Sire should inspect this fellow as he is lowset, having tremendous depth of body and fullness of heart. Sired by "1504th" and out of a dam by BANDOLIER of ANOKA 5th, he has a wealth of bone and carries extra width and thickness. A good headed bull with ample mellowness. Here is one of the good EILEENMERE Bulls that will sell this spring along with a number of younger brothers that show equal promise.

32 FEMALES . . . Bred and Open Heifers

A great number are by the "1504th" and anyone desiring to add a foundation female should be on hand. They are the right kind with great depth of body. Several outstanding open heifers that would look good in any Top Herd.

Not a large number, but those attending will undoubtedly get more quality cattle bargains for the amount of the investment than at any other sale this spring.

Otto Frank, Manilla, Iowa, has selected from his well-bred herd a top young herd bull prospect and two very choice heifers which will also sell in this sale.

Watch the May issue of the Journal for further details and make it a point to write today for your catalog of this good offering.

HOELSCHER BROTHERS, ARCADIA, IOWA

RAY SIMS, Auctioneer

MAURICE BONEY, for the Aberdeen-Angus JOURNAL

Cedar Row Farm's..

First Production Sale of Registered Aberdeen-Angus

Thursday, May 10th, at Caldwell, Kansas

SALE AT 1:00 P. M.

15 Bulls . . . 50 Head 35 Females

FEATURING the GET and SERVICE of

Beefmaker 22d

AND

Beefmaker 41st

Both top BULLS sired by EVER PRINCE of SUNBEAM, one of the top breeding sons of the great BLACK PRINCE of SUNBEAM. . . .

We are offering these cattle in our First Production Sale so that you may have the opportunity to add to your herd sons and daughters of these two grandsons of BLACK PRINCE of SUNBEAM. We are so well pleased with the Calves by our two good herd Bulls that we know you, too, will point with pride to them when they mingle with your own herd.

Families represented include many of the leading blood lines in our great breed. Quality, not Quantity is our aim, and offering you quality is our objective.

Also consigning to our FIRST PRODUCTION SALE will be
HUGH R. WILKS, of Clearwater, Kansas
and
JOE J. McQUILLAN, of Clearwater, Kansas

Sale will be held under cover for your comfort. Lunch served on the grounds

For Catalogs, please write

Cedar Row Farms — Caldwell, Kansas

CARL SCHMIDT & SON, Owners — **DON KISNER, Herdsman**

Auctioneer: RAY SIMS — **E. R. (Red) ANDERSON, for the Aberdeen-Angus JOURNAL**

"Beef for the Block" *the Ultimate end of the Beef Business*

Officers 1950:
ZENARD SPAUR, President
PAUL EGGERS, Vice-President
ARCHIE VERNON, Treasurer

Directors:
RANDALL SMITH — CLIFFORD HARVEY
T. D. BANE — GERRIT VAN HAALEN

HERBERT CLINE, Sec'y — BUSSEY, IOWA

MARION COUNTY — "Leading Angus County" — "Leading Angus State" — ANGUS ASSOCIATION

The Marion County Breeders wish to call to your attention their 14th ANNUAL SPRING SALE, APRIL 30, 1951. Our usual type and quality of Bulls and Females will be presented.

Marion County has 85 top herds. Those wishing outstanding individuals, "One or a Carload" should visit Marion County first.

Marion County Aberdeen-Angus Association, Knoxville, Iowa

Hart's Angus

Herd Sire: BARBO 10th 1114878

Families consist of McHENRY BLACKCAPS, BALLINDALLOCH BLACKBIRDS, McHENRY BARBARAS and ERICAS.

Young Stock for Sale.

RALPH HART & SON — BUSSEY, IOWA

Plan Now

To Attend
The Marion County Sale, April 30th

Our Consignment 2 Bulls

New Address after March 1st, Rt. 1, Pleasantville, Iowa

RANDALL V. SMITH — LACONA, IOWA

Herd Sire:

Baron D. 4th 971373

Sire: Blackcap Baron 15th of Page
Dam: Erica Eldeen D. 10th 756915

Our cattle have been received well by the public. We are proud to show our cattle. Come see them.

WALTER SNYDER, — KNOXVILLE, IOWA

Bane's Angus

Herd Sire:

Blackbird Revolution 34th

A grandson of QUINTO of BORDULAC 962244. Our Cow herd consists of 40 head of Cows of the popular families —Barbaras, Elbas and Elsa Ericas, and Blackcaps. . . . Our cattle have gone into many sections of the country and done well. . . . come see them.

T. D. Bane & Son
PLEASANTVILLE, — IOWA

Senior Herd Sires
BLACKCAP BARON 15th of Page 745102
BELL BOY BLACKCAP 25th 971364

Junior Herd Sires
BARON D. 16th 1132459
BARBARIAN D. D. 1217476

•

We are consigning to Marion County 1951 Annual Sale, 4 excellent BULLS, old enough for service. Ten splendid FEMALES of popular families including one MAID of BUMMERS MISS BURGESS. We heartily invite you to visit our farms. Our cattle will bear inspection.

•

DYER & DAVIS
PLEASANTVILLE, — IOWA

Herd Sire:

Envious Elbanor B. Again 660769

Sire—ENVIOUS ELBANOR
Also

A Son of Belmar E.

Our herd will bear inspection of the most critical buyer. . . . Come see them. . . . We have Rosemere Barbaras, McHenry Blackcaps, Miss Burgess, Ericas and others.

Robert Overton, Knoxville, Iowa

When in need of Aberdeen-Angus Cattle
Come to MARION COUNTY
If it's Aberdeen-Angus Cattle you want!
Come to our APRIL 30th SALE.
We are selling one Bull and two Cows.
Cows in service to BLACK BARDOLIER B. 1071964

ARD-WEN FARM — TRACY, IOWA
ZENARD SPAUR — JAMES COLLINS

We are Selling in the

Marion County Sale April 30th

Two Bulls by BELMAR D. 886754
and
MISS BURGESS BELMAR 977348

She should calve shortly after the sale to the service of
PRINCE 246th W. 17th 1100468

P. W. EGGERS & SONS
Paul—James—Charles

KNOXVILLE, — IOWA

Senior Herd Sires:

Blackbird Lad A. 6th 884446

He is by Barbara Lad of Agincourt

Junior Herd Sire:

Belmar 15th 1050082

A son of our great breeding Bull BELMAR E. . . . Our cattle have been well received by the public at the Marion County and Iowa State Sales. . . . We appreciate the patronage. . . . Come and see us.

Otto & John Emerson
KNOXVILLE, — IOWA

Illustrous Thickset 54th 928071

A son of Illustrous Thickset 52d, bred by C. E. Shawver heads our herd of Barbara, Miss Burgess, Ebba Erica, Blackcaps and other families.

Corwin . . . WHITLATCH BROS. . . . Victor
KNOXVILLE, — IOWA

Selling 2 Bulls and 4 Females

In the MARION COUNTY SALE
The cattle are sired by BURGMAN 2d 874915.
One Heifer is bred to
PRINCE LAKEWOOD 54th 1175523

WALTER SHILLING & SON
BUSSEY, — IOWA

Banks & Banks

Since 1907

Herd Sire

Prince Pride of Lakewood 846743

Sired by
PRINCE SUNBEAM 19th
The Dam is by EILEENMERE 85th

The Cow Herd is of Popular Families and Modern Type

C. H. BANKS — JIM SHERLOCK

Buena Farm

Selling in

Marion County Breeders' Sale

One coming two year old BULL Sired by our Junior Herd Sire BARGESS 902420.

One MISS BURGESS COW to calve before sale to service of BARGESS 902420.

One HEIFER Calf sired by our Senior Sire BLACKCAP BARON 15th of PAGE 745102.

We Welcome You
to Attend this Sale.

•

Attica Phone

Ray & Herbert Cline
BUSSEY, — IOWA

Fourteenth Annual Spring Sale

Marion County Iowa, Aberdeen-Angus Breeders' Association

Knoxville, Iowa, Monday, April 30th, 1951

74 Head

From 28 of Marion County's Most Progressive Herds

31 Bulls—16 Cows with Calves—13 Bred Heifers—14 Open Heifers

Sale to be held at Hillcrest Sale Pavilion one mile west of Knoxville.

Families Represented

McHenry Blackcap, McHenry Barbara, Barbara Woodson, Missouri Barbara, Maid of Bummer Miss Burgess, Maid of Banks Miss Burgess, Enchantress Trojan Erica, Eisa Erica, Evergreen Erica, Elba Erica, Juana Erica, Ballindalloch Blackbird, Rothiemay Georgina, Blackcap Jessie, Elluna Erica.

Consignors

	Bulls	Cows	Bred Heifers	Open Heifers
BANKS & BANKS	3	1	2	2
CLINE, RAY H. & SON	1	1	0	1
DAVIS, J. M. & SON	2	0	3	2
DUNCAN, WARD	1	0	0	0
DYER, RAY	2	0	0	0
EGGERS, P. W. & SONS	2	1	2	0
EMERSON & SON	3	1	6	0
FLAHIVE, JOHN J.	1	0	0	0
FREEL, DWIGHT	0	2	0	0
GALVIN, G. G.	1	0	1	0
HARVEY, C. S.	0	0	2	0
HARVEY, CLIFF	0	0	2	0
HARSIN, DON	0	1	0	0
HORSMAN, HAROLD	0	1	0	0
HEABERLIN, CLIFF	1	0	0	0
LYONS, GLENN	1	0	0	0
MURR, EDD	1	0	1	0
OVERTON, ROBERT	2	0	1	0
ROBUCK, CARL	1	0	0	0
RODGERS, J. K.	0	0	0	2
ROWLAND, JAMES	1	0	0	0
SHILLING, HERMAN	1	2	0	0
SHILLING & SON	3	2	1	0
SNYDER, WALTER	0	1	0	0
SMITH, RANDALL	2	0	0	0
SPAUR, Z. R.	1	2	0	0
VAN HAALEN, GARETT & SON	1	0	0	0
VERNON, ARCHIE	2	0	1	0

For Catalogue, Write HERBERT CLINE Secretary, BUSSEY, IOWA

Marion County Aberdeen-Angus Breeders' Ass'n

Auctioneer: ROY G. JOHNSTON

MAURICE BONEY, for the Aberdeen-Angus JOURNAL

McNAUGHTON'S ANGUS FARMS

Shady Lane Prince 1104601

"Type and Breeding that Pays"

A select herd headed by

SHADY LANE PRINCE 1104601

We are offering some top young bull prospects that are mostly sired by Eric Revolution 17th 845465 and by Revolution 73d of Ida 1032516. If you are looking for a good young bull be sure and drop by soon to see these—they will suit.

We selected this outstanding Summer Yearling at the recent National Western. He is sired by Elbar of Madelia 20th, an intensely bred Earl Marshall bull that has sired many winners in the Gauger herd. His full sister made an enviable show record in 1947 and 1948—named reserve champion at the National Western. Shady Lane Prince is rugged, thick, deep, and has ample bone and substance—along with style and type. Stop by and see him and inspect our choice herd that represents popular producing families.

M. R. McNaughton & Sons

Lawton Iowa

Steel Creek Bandolier 49th 1195039, (Ray Siders), calved 3-25-49; sire, Erica Bandolier L. 4th 972560; Ted Qualm, Platte, South Dakota 1450.00

Steel Creek Bandolier 48th 1195041, (Ray Siders), calved 3-26-49; sire, Edwina Bandolier Repeat 2d 972565; Bert Creamer, Vivian, South Dakota 1250.00

Steel Creek Bandolier 43d 1090979, (Ray Siders), calved 8-6-48; sire, Applewood Bandolier 55th 565495; Shadbolt Cattle Company, Merriman, Nebraska 2200.00

Steel Creek Bandolier 46th 1195056, (Ray Siders), calved 6-6-49; sire, Applewood Bandolier 55th 565495; Otto F. Wirth, Verdel, Nebraska 750.00

Steel Creek Bandolier 47th 1195040, (Ray Siders), calved 3-26-49; sire, Erica Bandolier L. 4th 972560; Fannie E. Rawles, Merriman, Nebraska 1100.00

Bandolier V. 1178037, (Clyde Van Every), calved 4-27-49; sire, Steel Creek Bandolier 32d 1021913; George Cruise, Cedar Rapids, Nebraska 500.00

Eve's Proud Lad P. 23d 1203771, (Arthur Walters), calved 3-25-49; sire, Eve's Lad 938729; Claude Porter, Basset, Nebraska 575.00

Eline's Coleppemere A., (E. E. Young), calved 3-2- ; sire, N. U. Coleppamere 20th 680040; George Oetter, Ewing, Nebraska 400.00

Sonny Boy Bandolier J. 5th, (Lois Siders Juracek), sire, Erica Bandolier L. 4th 972560; M. P. Tyler, Creighton, Nebraska 500.00

Sonny Boy Bandolier J. 3d 1216549, (Lois Siders Juracek), sire, Steel Creek Bandolier 26th 1021906; Elmer Juracek, Star, Nebraska 610.00

Sonny Boy Bandolier J. 4th 1216550, (Lois Siders Juracek), sire, Steel Creek Bandolier 26th 1021906; Ben Vonasek, Star, Nebraska 600.00

COWS:

Revolution's Rose W. 22d 1038735, (Blaine Garwood), calved 3-20-47; sire, Blackbird Birdie's Rev 762576; John Tenborg, Atkinson, Nebraska 235.00

Proud Formera L. 311th 1041760, (Blaine Garwood), calved 4-5-47; sire, Blackbird Birdie's Rev 762576; Clarence Young and Sons, Neligh, Nebraska 370.00

Proud Formera L. 490th 1041775, (Blaine Garwood), calved 4-12-47; sire, Little Brook Bell Boy 2d 821154; Elvern Varilek, Geddes, South Dakota 350.00

Proud Formera L. 326th 1038804, (Blaine Garwood), calved 3-24-47; sire, Blackbird Birdie's Rev. 762576; Elvern Varilek,

South Central Iowa *Aberdeen-Angus Association*

SHOW at 9:00 A. M. **Show** *and* **Sale** SALE at 12:30 P. M.

Thursday, April 26th, Oskaloosa, Iowa

40 Bulls . . . . 84 Head . . . 44 Females

Families include MAID of BUMMERS, McHENRY BARBARA, McHENRY BLACKCAP, BLACKCAP JUDY, ERICAS, and other popular tribes. A number of these cattle carry the breeding of RAONA'S BARDOLIER 3d. Most of the bulls ready for service and the females include cows with calves at side, bred heifers, featuring the get and service of great sires. Also some very attractive Open Heifers.

For Catalogs address CLYDE A. HANNA, Secretary-Treasurer, Sale Manager, OSKALOOSA, IOWA

South Central Iowa Aberdeen-Angus Association

COL. ROY G. JOHNSTON, Auctioneer

MAURICE BONEY, for the Aberdeen-Angus JOURNAL

Introducing

Peer's Prince . . .

Bred and Raised on Harken Farms

Bred and Raised on Harken Farms

Joins Our Bulls of Distinction

SUNBEAM BREEDING AT ITS BEST

Correct Conformation, Type, Blood Lines and Breed Character

Sire: BLACK PEER of OSCEOLA 659004	Bar Sunbeam 2d	Black Prince of Sunbeam	Black Peer of St. Albans
			Pride 17th of Sunbeam
		Barbara of Rosemere	Eleenmere 61st
			Barbara of Rosemere 100th
	Blackbird Peeress 2d of Sunbeam	Black Peer of St. Albans	Erie Revolution
			Blackcap Glencarnock 8th
		Blackbird Progress of Sunbeam	Arney Peer of Sunbeam
			Blackbird Progress 42d
Dam: MISS BURGESS of H. F. 854759	Ever Prince 3d of Sunbeam 603533	Black Prince of Sunbeam 504521	Black Peer of St. Albans
			Pride 17th of St. Albans
		Evergreen 21st of Sunbeam 526084	Barbarian of Rosemere 88th
			Evergreen 16th of Sunbeam
	Miss Burgess 159th 607696	Revelation 11th 437352	Revolution 7th
			Blackcap Empress 3d
		Miss Burgess of Glyn Mawr 18th	Elgon Marshall 2d
			Miss Burgess 41st

Harken Farms Osceola, Ia.

Five Units and the Ranch

C. R. HARKEN, M. D., Owner

KENNETH WHIRRETT, General Manager

Plan to Attend

Marycrest Farms Sale

MALOY, IOWA, MAY 15th

You will like their offering. We are proud of the Cloverly Breeding in the MARYCREST Herd.

We Congratulate

"THE WARINS"

on their BREED IMPROVEMENT PROGRAM

Stop by and See our Herd

Cloverly Stock Farms

MALOY, IOWA

Geddes, South Dakota 400.00

Proud Formera L. 441st 1038803, (Blaine Garwood), calved 3-24-47; sire, Blackbird Birdie's Rev. 762576; Elvern Varilek, Geddes, South Dakota 350.00

Blackbird P. 80th 1041726, (Blaine Garwood), calved 5-2-47; sire, Little Brook Bell Boy 2d 821154; Arven F. Dyson, Brunswick, Nebraska 475.00

Ellen Erica of S. A. R. 1221570, (Blaine Garwood), calved 4-29-49; sire, Blackbird's Emblem 1041758; C. J. and Helen McGinn, O'Neill, Nebraska 265.00

Erica of Star 1026098, (Freeman L. Knight), calved 2-20-47; sire, Bandolier Pride 11th 864166; Harry Tylor, Creighton, Nebraska 500.00

Ella Elude 8th 576442, (Ray Siders), calved 2-28-39; sire, Eline's Evan 495162; Elmer Juracek, Star, Nebraska 510.00

Steel Creek Eline 2d 927914, (Ray Siders), calved 3-5-46; sire, Eric Bandolier 3d 543498; D. K. Hutchinson, Presho, South Dakota 700.00

Steel Creek Dutchess 3d, (Ray Siders), calved 3-28-50; sire, Applewood Bandolier 55th 565495; Albert Timm, Gordon, Neb. 515.00

Steel Creek Proud Effie 8th, (Ray Siders), calved 4-3-50; sire, Erica Bandolier L. 4th 972560; Robert Young, O'Neill, Neb. 340.00

Steel Creek Karama 10th, (Ray Siders), calved 3-18-50; sire, Erica Bandolier L. 4th 972560; Mrs. George W. Shadbolt, Merriman, Nebraska 400.00

Steel Creek Queen 4th, (Ray Siders), calved 3-22-50; sire, Erica Bandolier L. 4th 972-560; Richard E. Kaup, Stuart, Nebraska 350.00

Bonny Blackcap 21st 862565, (Lois Siders Juracek), sire, Applewood Bandolier 55th 565495; John Tenborg, Atkinson, Neb. 350.00

Bonny Blackcap J., (Lois Siders Juracek), sire, Applewood Bandolier 55th 565495; Robert J. Young, O'Neill, Nebraska 310.00

Prince Peer 11th of Angus Valley 1158783

Sire: Prince Peer A. V. 986094
- Prince Sunbeam 105th 784382
  - ★Prince Sunbeam 29th 629408
  - Queen Peeress S. B. 525281
- Angus Valley 2d Barbara 783794
  - Blackcap Revolution B. 8th 566886
  - Angus Valley Barbara 662731

Dam: Erica of Angustorra 67th 969867
- Glencarnock Prideman 10th 671484
  - Black Bardolier 2d 518825
  - Pride of Glencarnock 13th 551787
- Erica Ellen M. 6th 540600
  - Evaxus 5th of Ada 479449
  - Erica Ellen M. 5th 495221

★★Blk Prince of Sunbeam
Erica Marie of Sunbeam
★★★Black Peer of St. Albans
Queen of Sunbeam 353414
Blackcap Revolution B. 3d
★Blackcap Lassie B. 9th
★★Black Prince of Sunbeam
Barbara Sunbeam 6th
Bandolier of Anoka 462299
Black Bardella 460791
Revolution 16th 398669
Pride of Glencarnock 5th
Evaxus 8th of Page 445115
Blackcap Bess Glencarnock
Wagner's Marshall 474212
Erica Ellen L. 6th 458479

Has been added to the already strong Herd Bull Battery here at

Wayland Hopley Farms, Atlantic, Iowa

Those desiring honest to goodness "beef cattle" with quality and pedigree should visit Hopley Farms. You will be pleased with the type and adaptability of our cattle. Our large well-bred herd is headed by a great Herd Bull Battery: BLACK PEER 128th of ANGUS VALLEY, PRINCE PEER 11th of ANGUS VALLEY, PRINCE SUNBEAM 690th, PROUD EILEENMERE G. H. by EILEENMERE 487th, Imported KUBAN of THORN, GRENADIER 2d of DEER CREEK.

Our Large Herd Affords a Grand Selection of Bulls and Females at All Times.

WAYLAND HOPLEY FARMS

ATLANTIC IOWA

Northeast Missouri Sale

Memphis, Missouri, March 8th

SUMMARY:

64 Lots	$46,570.00,	average	$ 727.66
13 Bulls	11,595.00,	average	891.92
51 Cows	34,975.00,	average	685.78
Top 5 Head	9,900.00,	average	1980.00
Top 10 Head	14,850.00,	average	1485.00
Top 15 Head	19,225.00,	average	1281.66
Top 20 Head	23,110.00,	average	1155.50

Top Bull—Envious Burgess H. C. 1015262, calved April 6, 1947; sire, Envious Trojan B. H. 857282; dam, Miss Burgess A. 821-471; consigned by Albert E. Couch, Baring, Missouri; purchased by O. L. Jones, Kirksville, Missouri 2000.00

Second Top Bull—Juanamere W. 2d 1003-045, calved March 15, 1947; sire, Queenmere 376th 723135; dam, Oakdale Juana 3d 635489; consigned by Geo. A. Lane, Worthington, Missouri; purchased by D. F. Albertson, Green City, Missouri 1175.00

Top Cow—Meadow Lawn Quickly 1190421, calved May 10, 1949; sire, Eileenmere Evermore 917674; dam, Greencrest Queenly 3d 1008363; consigned by P. O. Van Meter and Son, Queen City, Missouri; purchased by Eiler & Thomas, Coon Rapids, Iowa 3000.00

Second Top Cow—Meadow Lawn Georgina 4th 1311403, calved February 27, 1950; sire, Homeplace Eileenmere 65th 1059-486; dam, Georgina M. B. 3d 823058; consigned by P. O. Van Meter and Son, Queen City, Missouri; purchased by Earl Laughlin, Kirksville, Missouri 2000.00

BULLS:

Oaklandmere 3d 1285016, (Baker and Courtney), calved 6-15-49; sire, Hardwickmere 166th 919775; Wiley Dunham, Griggsville, Illinois 800.00

Eileenmere O. F. 4th 1303025, (Baker and Courtney), calved 9-27-49; sire, Eileenmere 931st 890927; A. W. Lambert, Yuma, Colorado 1000.00

Envious Burgess H. C. 1015262, (Albert E. Couch), calved 4-6-47; sire, Envious Trojan B. H. 857282; O. L. Jones, Kirksville, Missouri 2000.00

Envious Burgess A. C. 2d 1185017, (Albert E. Couch), calved 3-11-49; sire, Envious Burgess H. C. 1015262; Henry Schimmelpfennig, Washington, Iowa 1000.00

Envious Burgess A. C. 10th 1185034, (Albert E. Couch), calved 6-4-49; sire, Envious Burgess H. C. 1015262; Mrs. J. D. Jobe, Trenton, Missouri 775.00

Eileenmere B. B. 6th 1299101, (J. A. Daggs), calved 4-8-50; sire, Barbara's Eileenmere W. 4th 710648; Charley Gorrell, Columbia, Missouri 625.00

Envious Baron 4th 1192615, (L. V. Daggs and Son), calved 5-20-49; sire, Envious Baron 2d 1032640; Ben S. Robertson, Shelbyville, Missouri 585.00

Juanamere W. 2d 1003045, (Geo. A. Lane), calved 3-15-47; sire, Queenmere 376th 723135; D. F. Albertson, Green City, Mo. 1175.00

Eric Bordolier M. J. 1288036, (Charles and Mary Josephine Marlow), calved 3-13-50; sire, Burg Eric D. 928442; Alva L. Orient, Green City, Missouri 450.00

Bandy Bar of L. M. 1291305, (Lela H. Moritz), calved 1-16-50; sire, Bar H. Bandoliermere 929862; H. L. Epperson, Hurdland, Missouri 475.00

Envious Eric Eer 3d 1307634, (Earl E. Rogers), calved 5-2-50; sire, Envious Prince 5th 911171; Sherman Eitel & Sons, Green City, Missouri 1000.00

Eileenmere Envious V. 1303606, (P. O. Van Meter and Son), calved 10-11-49; sire, Homeplace Eileenmere 218th 1283029; James H. Blades, Holliday, Missouri 950.00

Prince Gammer 1237472, (Glen Waples), calved 5-25-49; sire, Meek Ranch Prince B. 781157; Campbell Matson, New London, Missouri 760.00

COWS:

Queen of Oakland 52d 1241030, (Baker and

Pioneer Angus Farms

Wintonier 4th 595052 . . .

Down Arkansas Way . . .

1 BLACKCAP BESSIE heifer sired by WINTONIER 4th

1 BLACKCAP BESSIE bred to WINTONIER 4th

Both purchased by J. H. Cranor, Forrest City, Arkansas

1 WITCH of ENDOR heifer sired by WINTONIER 4th

Purchased by A. E. Prestridge, Marianna, Arkansas

3 two year old Bulls sired by WINTONIER 4th

Purchased by W. T. Gerrard & Son, Marianna, Arkansas

▪ ▪ ▪

BREEDING STOCK FOR SALE AT ALL TIMES.

Mr. and Mrs. Harold Eiler..*owners*..Mr. and Mrs. Chas. W. Thomas

COON RAPIDS, IOWA

HAROLD EILER, Manager **LLOYD GRANDY, Herdsman** **JIM WAGNER, Assistant Manager**

Looking for a Truly Top Herd Sire Prospect? Here He Is!!!

FOR SALE

Bandolier's Quality 9th 1208362

Calved August 15, 1949

We are Proud . . .

of this individual, a proven breeder. Coming from the famous BLACKCAP BESSIE tribe of cattle. He is an unusually well bred BANDOLIER Bull. Note the highly regarded cattle in his tabulation. We think he is one of the outstanding young breeding bulls of the breed. It gives us a lot of satisfaction to offer this breeding plus individuality for your approval.

Sire: Bandolier of Anoka 34th 979252	Bandolier of Anoka 20th 813624	Ebonezeer of Anoka 596279	Blackbird Bandolier of Page
			Ebonessa of Don Head
		Barbara Rose of Anoka 8th 813604	Everald of Briarcliff
			Barbara Rose of Anoka 2d
	Barbara Rose of Anoka 23d 979251	Ebonezeer of Anoka 596279	Blackbird Bandolier of Page
			Ebonessa of Don Head
		Barbara Rose of Anoka 481188	Queenmere 32d
			Barbara of Rosemere 47th
Dam: Blackcap Bessie 39th of Ada 960747	Burgess Eston 2d 550290	Eston of Quality 483388	Quality Marshall 3d
			Erica Enid 7th
		Miss Burgess Hopley 3d 452090	Quality Marshall 3d
			Miss Burgess Harrison 9th
	Blackcap Bessie 17th of Page 464891	Earl Eric Glencarnock 3d 438120	Edward Glencarnock
			Eblinette McGregor 7th
		Blackcap Bessie 6th of Page 385322	Elegant of Tubberdaly
			Blackcap Bessie 2d of Page

PARADISE STOCK FARM

ERNEST BRENIMAN & SON **Phone 3 F 2** **BROOKLYN, IOWA**

Courtney), calved 4-30-48; sire, Envious Blackcap I. 850195; D. F. Albertson, Green City, Missouri 725.00

Pride of Oakland 10th 1199061, (Baker and Courtney), calved 9-6-48; sire, Burgess Prince M. 5th 744432; P. A. Sloap & Son, Queen City, Missouri 750.00

Eileenmere's Queen F. 3d 1185022, (Albert E. Couch), calved 3-17-49; sire, Envious Burgess H. C. 1015262; John H. Beck, Kinderhook, Illinois 875.00

Pride of Plainview 12th 1185033, (Albert E. Couch), calved 6-2-49; sire, Envious Burgess H. C. 1015262; John H. Beck, Kinderhook, Illinois 675.00

Marie Spook-In-Dikes 2d 1185024, (Albert E. Couch), calved 3-19-49; sire, Envious Burgess H. C. 1015262; Powers and Towns, New Sharon, Iowa 700.00

De Julia A. C. 1307658, (Albert E. Couch), calved 4-28-50; sire, Erwin Marshall C. H. 2d 1086661; Duffy Angus Farms, Longmount, Colorado 700.00

Blackcap Bell A. C. 6th 1307657, (Albert E. Couch), calved 4-26-50; sire, Envious Burgess H. C. 1015262; Charles H. Bertram, Gorin, Missouri 385.00

Green Crest Barbara A. C. 1307644, (Albert E. Couch), calved 3-8-50; sire, Envious Burgess H. C. 1015262; River View Farms, Palmyra, Missouri 600.00

Pride Envious 12th of M. 2d N. 1262563, (Murl and Norma Croft), calved 5-1-50; sire, Envious Revolution 8th 1028807; Nichols Kirchner, St. Patrick, Missouri 350.00

Rosemaid Queen 3d of M. 2d N. 1262564, (Murl and Norma Croft), calved 5-9-50; sire, Envious Revolution 8th 1028807; J. T. Early, Edina, Missouri 340.00

Maid D. 3d 1310397, (J. A. Daggs), calved 2-23-50; sire, Envious Baron 2d 1032640; Willow Creek Farms, Galesburg, Illinois 600.00

Blackbird Bloom 22d C. 1192604, (J. A. Daggs), calved 2-21-49; sire, Eric Burgess B. 520097; Clyde L. Peters, Memphis, Missouri 525.00

Queen Mayfair 9th D. 1310396, (J. A. Daggs), calved 2-17-50; sire, Envious Baron 2d 1032640; Riverview Farm, Palmyra, Missouri 500.00

Blackbird Bloom 62d 1310398, (J. A. Daggs), calved 2-27-50; sire, Barbara's Eileenmere W. 4th 710648; L. E. Lovekamp, Queen City, Missouri 375.00

Blackcap Bell DDD 3d 1314527, (J. E. Daggs and Sons), calved 3-12-50; sire, Bell Boy Model 3d 758586; Martin Webster & Son, Kahoka, Missouri 325.00

Blackcap Bell 177th 1314529, (J. Ed Daggs and Sons), calved 3-28-50; sire, Bell Boy Model 3d 758586; Heitman & Wegehoft, Palmyra, Missouri 400.00

Pride Lass Bell 5th 1314526, (J. Ed Daggs and Sons), calved 2-24-50; sire, Bell Boy Model 3d 758586; Roy Baum, Kahoka, Missouri 400.00

Blackcap Lulu D. 2d 1270094, (L. V. Daggs and Son), calved 7-2-49; sire, Eileenmere Blackbird 8th 1009596; Carlton Corbin, Ada, Oklahoma 525.00

Queen Dagmar D. 25th 1270093, (L. V. Daggs and Son), calved 6-30-49; sire, Eileenmere Blackbird 8th 1009596; Heitman-Wegehoft-Wegehoft, Palmyra, Mo. 475.00

Castle Blackcap Cherub 1250545, (Frank B. Eitel and Sons), calved 9-6-49; sire, Blackcapper 10th 823045; Otis Miller & Sons, Princeton, Missouri 600.00

Miss Burgess of White View 3d 1176809, (Maurice E. Fowler), calved 6-9-49; sire, Prince of White View 917677; Roy T. Hoke, Stillwater, Oklahoma 800.00

Juanamere of White View 3d 1252730, (Maurice E. Fowler), calved 4-26-50; sire,

"Steve" Plants!!

8 head at the Tallcorn Sale
at Marshalltown, Iowa, May 29th

A Near Dispersion

4 of my Foundation Cows

3 are by ENVIOUS ENLOW LAD B. a half brother to ENVIOUS EMULOUS that did a great job for us and many herds have his daughters. 1 is by our great BLACKCAP MARSHALL 67th—the bull Iowa State College used with good success and I. E. Kemp showed successfully.

3 Daughters of Eileenmere 721st

An AMES BLACKBIRD—FINLARIG ELBA (tracing to ELBA of GLYN MAWR 7th) and a "HEROINE", full sister to one I sold last year, safe in calf to BANDOLIERMERE 43d. These HEROINES are scarce and are Iowa State College's best producers.

Also 1 Bull by "721st"—a good thick burly bull ready for duty.

James R. Stephenson Ph. 26F7 **Reinbeck, Iowa**

North Central Iowa Aberdeen-Angus Breeders

8th Annual Sale

Mason City, Iowa, Fairgrounds, May 29th, 1951

"The Beef Cattle Bowl of America"

Where BETTER BULLS and FINER FEMALES are Consigned Each Year

CONSIGNORS:		HERD SIRE:
ALTIC, A. T. and SON	Osage	Prince Eralan H. P. 141st
BYRNES, LEO F.	Waukon	Blackbird Bardolier K. A. F. 7th
BEED, LYLE	Hampton	
CLAPPSADDLE and MALLORY	Hampton	Prince Bell of Lakewood
CHRISTIAN, DICK and SON	Parkersburg	Burgess Blackcap Enlow 47th
FRANK, R. W.	Luverne	Emperor of Douneside 54th
GREIMAN, ADDIS and SONS	Garner	Barry 26th of Wilton
HANSON, R. C.	Rowan	Eric Barry O. R. 3d
HANSON, HOWARD	Rowan	Blackcap Bardolier G. 3d
KETCHUM, J. P.	Rockwell	Erica Burgess A. 6th
KRUSE, LESLIE C.	Chapin	Elslows Prince M. B. 48th
LANE, JOE	Renwick	Exydol
MILES, ALLISON M.	Riceville	
MALLORY and MALLORY	Hampton	Prince Bell of Lakewood
MARQUARDT, HOWARD	Sheffield	Bar Prince of Idealmere
MILLER, ROBERT L.	Hampton	Ensign of Page 40th
McALPINE BROTHERS	Rowan	Eric of Forrest Hill 2d
MILLER and BUMGARNER	Hampton	Prince of Sky Ranch 36th
PALS, ROGER W.	Belmond	
REDENIUS, MARVIN	Parkersburg	Eileenmere 17th of Lost Hope
SAGE, EVAN V.	Waterloo	Bardolier Gammer of May Flower
SHOWALTER, J. G. and SONS	Hampton	Burgess Elba K.
SCHNEIDER, E. J. and R. R.	Goodell	Ethan of Garner
SEATER, ROBERT W.	Northwood	Ebonys Lad 35th of Ida
TINDALL, JAMES and SON	Corwith	Applewood Bandolier 95th
WOOD, ROSS	Ioni	Eileenmere George G. W.

For Catalogue, address: H. C. MILLER, Secretary, HAMPTON, IOWA

North Central Iowa Aberdeen-Angus Breeders' Ass'n

Sale Manager: ARTHUR E. MALLORY, Hampton, Iowa

Auctioneer: COL. CLAIR G. MASON

MAURICE BONEY, for the Aberdeen-Angus JOURNAL

Prince of White View 917677; Judd & Glen Myers, Memphis, Missouri 675.00

Blackbird of Wild Rose 11th 1169263, (Geo. A. Lane), calved 6-8-49; sire, Juanamere W. 2d 1003045; Riverview Farms, Palmyra, Missouri 825.00

Elma M. 7th 1169259, (Geo. A. Lane), calved 3-15-49; sire, Juanamere W. 2d 1003045; D. F. Albertson, Green City, Mo. 950.00

Juana of Wild Rose 5th 1289154, (Geo. A. Lane), calved 5-6-50; sire, Juanamere W. 2d 1003045; Riverview Farm, Palmyra, Missouri 500.00

Blackbird of Wild Rose 15th 1289153, (Geo. A. Lane), calved 5-4-50; sire, Juanamere W. 2d 1003045; Tom Jager, Eddyville, Iowa 700.00

Buxom Maid 7th M. J. 1288040, (Charles and Mary Josephine Marlow), calved 6-2-50; sire, Burg Eric C. 928442; Eiler & Thomas, Coon Rapids, Iowa 500.00

Pride Baby W. A. H. 1240675, (Grover C. Moritz), calved 10-15-49; sire, Queen's Butch 950893; E. P. Davis, Millerton, Iowa 400.00

Pridenix T. M. 15th 1296732, (Mullenix Angus Farm), calved 5-8-50; sire, Envious Revolution 8th 1028807; Nichols Kirchner, St. Patrick, Missouri 350.00

Queen McHenry M. 33d 1296737, (Mullenix Angus Farm), calved 6-22-50; sire, Envious George of Tarkio 730683; Mary & Carter Patten, Kirksville, Missouri 460.00

Bonnie Maid D. L. 1206301, (Don C. Pollock), calved 9-15-48; sire, Envious D. L. 10th 873754; O. L. Jones, Kirksville, Missouri 1000.00

Queen Mother R. 8th 1313028, (Harold C. Rogers), calved 3-30-50; sire, Juanamere W. 2d 1003045; Derill L. Pierson & Sons, Green City, Missouri 535.00

Blackbird's Belle 12th 1287104, (Emerson Tysor), calved 2-9-50; sire, Bell Boy R. W. 12th 967067; E. P. Davis, Millerton, Iowa 310.00

Envious K. B. 2d 1287107, (Emerson Tysor), calved 3-7-50; sire, Moss Creek Echo 5th 661271; Charles H. Bertram, Gorin, Missouri 410.00

Blackbird Eileen C. H. 1277401, (Floyd C. Hocker), calved 4-26-50; sire, Homeplace Eileenmere 65th 1059486; Cope Ferguson & Sons, New Sharon, Iowa 1725.00

Edella H. 13th 1168234, (Floyd C. Hocker), calved 6-8-49; sire, Excelsior Marshall H. 5th 1015256; D. F. Albertson, Green City, Missouri 725.00

Eborea C. H. 8th 1275092, (Floyd C. Hocker), calved 1-26-50; sire, Black Erwin Marshall 916983; Earl Laughlin, Kirksville, Missouri 600.00

Blackcap McHenry M. 151st 1314528, (Floyd C. Hocker), calved 3-23-50; sire, Bell Boy Model 3d 758586; Derill L. Pierson & Sons, Green City, Missouri 475.00

Erra Beauty C. H. 2d 1275095, (Floyd C. Hocker), calved 3-3-50; sire, Eileenmere Eric H. 1104065; Earl Laughlin, Kirksville, Missouri 360.00

Miss Burgess C. H. 7th 1275096, (Floyd C. Hocker), calved 3-14-50; sire, Eileenmere Eric H. 1104065; Willow Creek Farms, Galesburg, Illinois 625.00

Meadow Lawn Quickly 1190421, (P. O. Van Meter and Son), calved 5-10-49; sire, Eileenmere Evermore 917674; Eiler & Thomas, Coon Rapids, Iowa 3000.00

Meadow Lawn Georgina 4th 1311403, (P. O. Van Meter and Son), calved 2-27-50; sire, Homeplace Eileenmere 65th 1059486; Earl Laughlin, Kirksville, Missouri 2000.00

Meadow Lawn Elbrea, (P. O. Van Meter and Son), calved 2-20-50; sire, Homeplace Eileenmere 65th 1059486; Ella & Perry Philips, Columbia, Missouri 700.00

Helna Bell Queen 1099083, (I. T. and Anna Vincent), calved 4-6-48; sire, Bell Boy R. W. 12th 967067; L. E. Lovekamp, Queen City, Missouri 675.00

Blackbird of Tread-Wa 1237471, (Glen Waples), calved 4-25-49; sire, Meek Ranch Prince B. 781157; W. O. Kimler, Atlanta, Missouri 700.00

Barbara of Tread-Wa 1237474, (Glen Waples), calved 9-25-49; sire, Meek Ranch Prince B. 781157; D. F. Albertson, Green City, Missouri 500.00

Elba Diana 6th 1068726, (Ailey A. Williams), calved 4-6-48; sire, Bell Boy York 853051; Dewey K. Ivins, Corydon, Iowa 500.00

Green Crest Barb. 6th 1086132, (W. S. Wiseman), calved 3-1-48; sire, Blackcap K. Jr. 2d 873462; L. E. Lovekamp, Queen City, Missouri 675.00

Erica Enterprise 15th 604846, (R. L. Woolever and Son), calved 4-2-40; sire, Blackcap's Revolution 3d 492973; H. L. Miller, Plevna, Missouri 775.00

Greencrest Maid 6th 1198614, (R. L. Woolever and Son), calved 5-24-49; sire, Burgess Envious of Shinnston 840767; Mr. & Mrs. Henry F. Hohl, Donnellson, Iowa 775.00

Greencrest Barbalena 13th 1198613, (R. L. Woolever and Son), calved 5-21-49; sire, Homeplace Eileenmere 4th 949348; L. H. McKinsey, Adair, Illinois 925.00

Little Brook

Adds to their herd a Granddaughter of "PRINCE ERIC" from the Earl Rogers herd at Kirksville, Missouri.

Juara of Pleasant Ridge 1184227
(Pictured)

Dr. L. W. Larson
GREENVILLE, IOWA

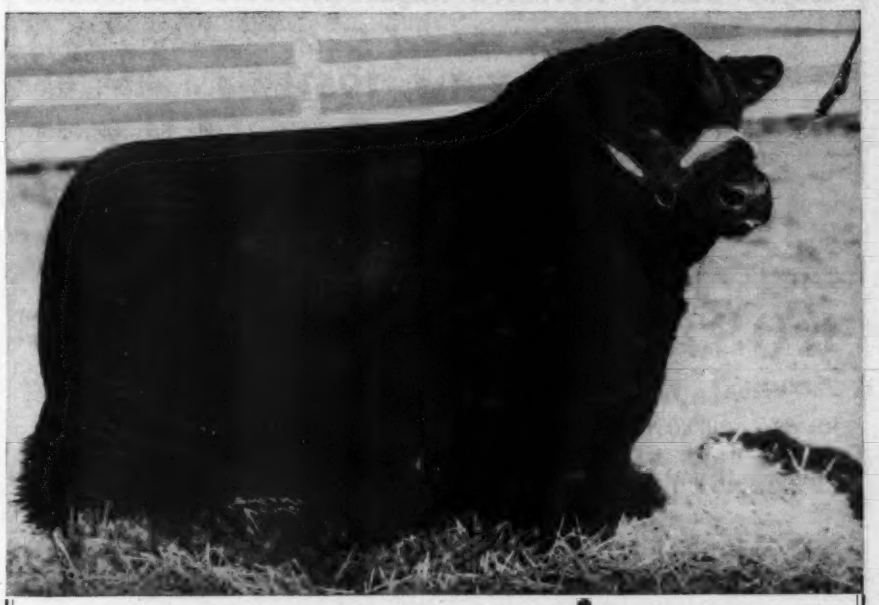

Our Senior Herd Sire---**Black Prince 7th of Angus Valley**

Sire: **Prince Sunbeam 144th 778868**
- ★★Black Prince of Sunbeam 504521
  - ★★Black Peer of St. Albans 465385
    - ★Erie Revolution 404801
    - ★Blackcap Glencarnock 8th
  - ★Pride 17th of Sunbeam 407797
    - ★★Playman of Sunbeam
    - Elsy's Pride Elnor 351980
- Barbara McHenry 76th 446283
  - Ex Marshall 3d 411958
    - ★Earl Marshall 183780
    - Erica McHenry 63d 229193
  - Barbara McHenry 47th 390067
    - ★Earl Marshall 183780
    - Barbara Mc 35th 288291

Dam: **Erica Evolution 2d 587635**
- Evidence of Strathmore 467200
  - Revolution 81st 419223
    - ★★Blackcap Revolution 287269
    - Pride of Ash Row 297073
  - Evince 254158
    - ★Earl Marshall 183780
    - Erica McHenry 30th 158953
- Erica Evolution 539884
  - Blackcap Revolution 28th 479591
    - ★★Revolution 100th 429423
    - Blackcap 2d of Strathmore
  - Erica Rosewild 2d 432017
    - Blackcap Marshall 8th 404788
    - Erica Rosewild 354651

See our Consignment to the TALLCORN ASSOCIATION SALE

Monday, May 28th, Marshalltown, Iowa

5 BULLS . . .

All good strong two year olds of type and quality to make herd bulls. Be sure to inspect them before you select your next herd bull prospect.

31 FEMALES . . .

Twelve cows with calves at side, nineteen bred cows and heifers close up to calving at sale time, all Calves by the service of BLACK PRINCE 7th or ANGUS VALLEY. Exceptionally good pedigrees topped by this grandson of Black Prince.

Evergreen Stock Farm

WALTER and J. R. WILKINSON — MARSHALLTOWN, IOWA

IT'S A FACT
Gentle Chester Whites Farrow, Raise Larger Litters That Gain Faster on Less Feed—Profitably Produce More Meat Type Market Toppers. For Facts, Write
CHESTER WHITE SWINE RECORD ASS'N
Levi P. Moore, Sec'y ROCHESTER, IND.

FREE FOR FREE "GET ACQUAINTED" COPY OF AMERICA'S TOP LIVESTOCK MAGAZINE, SEND NAME AND ADDRESS: THE CATTLEMAN
NO SALESMAN WILL CALL—YOU ARE NOT OBLIGATED!
410 E. WEATHERFORD
FORT WORTH, TEXAS

KANSAS ASSOCIATION SETS SALE, FIELD DAY DATES

Planning 1951 policies for Aberdeen-Angus in Kansas featured a meeting of the directors of the Kansas Aberdeen-Angus Breeders' Association, and officers and directors of several district associations at the Gillette hotel in Manhattan Friday, March 23d.

Special attention was placed on the annual field day scheduled for Harlan where Guy and Ada Caldwell will entertain in July. The Caldwells will serve a free barbecue at noon. Highlight of the program will be the appearance of Frank Richards, secretary of the American Aberdeen-Angus Breeders' Association.

Don Good, secretary of the Kansas Aberdeen-Angus Breeders, announced nominations for the Kansas sale must be in his office by July 15th. The screening committee expected to inspect all nominations before harvest. The sale will be held at the State Fair grounds in Hutchinson, November 17th.

General satisfaction was expressed in the Dodge City sale held last December and plans are under way to repeat the pure bred and commercial sale again on December 12th. Entries should be sent to Chet Bare, Protection, before October 15th. To assist with the sale, Mr. Bare appointed Fred Schultis, Great Bend; Chester Reeve, Garden City; Harold Gies, Arnold; Locke Hershberger, Little River; and Raymond Georg, Rush Center.

Those attending the meeting included: Urban Simon, Madison, president; Don Good, Manhattan, secretary; Julian B. Deters, Cawker City; Leonard Patman, Smith Center; Alvin Johnson, Kanona; Harry R. Dannenberg, Gaylord; Richard Patton, McPherson; Chester I. Bare, Protection; Clarence C. Ericson, Savonburg; R. S. Stone, Olathe; Joe B. Divine, Iola; Lee Gorges, Fall River; Jim Hollinger, Chapman; C. Lee Reeve, Garden City; Fred H. Schultis, Great Bend; Urban Simon, Madison; Lloyd Ericson, Marquette; G. W. Caldwell, Harlan; Don F. Good, Manhattan; and Phil Sterling, Canton.

Wayne County Aberdeen-Angus Breeders' Association

3d Annual Sale

MAY 1st, 1951

There will be 12 Head of 2 Year Old Bulls, Cows with Calves by side, Bred and Open Heifers and about 10 head of Yearling Bulls.

Sale at Webb's Barn 1 Mile East of Corydon on Paved Highway 2.

REX LEWIS, Secretary **CORYDON, IOWA**

KOSTER'S ANGUS FARMS

Present a Junior Herd Sire: EL BANDOLIER K. 2d 1211119

His calves will start arriving in June and we are looking forward to that time with great anticipation.

Plan to visit and inspect our consignments to the Annual Tallcorn Association Sale at Marshalltown, May 28th. A total entry of 7 Bulls and 7 Females.

GLADBROOK, IOWA

ROY M. KOSTER, Owner

EDMUND SCHMITZ
EUGENE T. SMITH Co-Partners

The 4 females sold in the Cedar Rapids Sale sold very readily at $1,300 average. $1,750 top for a JILT Heifer. Three of these heifers were bred to EDGAR of NEWHOUSE.

A half brother to EDGAR of NEWHOUSE sold at Perth Sale this year at $4,000. Sired by EMPEROR of DERCULICH.

At this time we have several Very Good Bulls to offer by ELUTION of EDENWOOD. Among them an April Calf out of a GAMMER Cow that is outstanding. Also a few open and bred heifers of Popular Families.

Imp. Edgar of Newhouse

Ben G. Studer **Studer Stock Farm** **Wesley, Iowa**

Heel Flies--Cattle Grubs

(Continued from page 55)

hide is classified as No. 2 or grubby if it contains five or more grub holes. The Tanners Council of America furnished figures a year ago showing that thirty-eight per cent of the hides from all native steers slaughtered at Chicago, Kansas City, Omaha, Sioux City, St. Paul and St. Louis were grubby. Fifty-nine per cent of the hides from branded steers at the same markets were grubby. Thus indicating that the frequency of grubs is greater in the range states than in the farming districts of the corn belt.

These grub holes are in the thickest part of the hide—that which is normally used for shoe soles. According to trade custom these grubby hides sell at a discount of one cent a pound. Many hides contain as many as forty to one hundred holes. These hides are not worth tanning and are sold for by-products.

Heel flies and grubs also cause tremendous losses to meat and milk production. Even though heel flies do not bite or sting their presence on the lower part of the legs annoy cattle. Thus cattle seek refuge by standing in ponds and mudholes. Some may become bogged down causing immediate losses. In addition to any outright casualities cattle refuse to graze and feed during the day so that they lose or fail to gain weight. This is especially critical on many large ranches where cattle are weak from being "roughed" through the winter. Many of these cows will have baby calves at their side. Thus their failure to graze keeps them in a weakened condition. As a result of this they fail to secrete an adequate amount of milk to grow the calf out properly.

One of the experiment stations in the Middle West conducted a feeding test in which ten grub-infested steers were untreated and a similar lot from the same ranch were sprayed with rotenone to kill the grubs. At the conclusion of the six month feeding period, it was found that the treated cattle gained, on the average, one-fourth pound more per day than the untreated cattle fed under like conditions. It is also significant that the treated cattle required ten per cent

Page County
Aberdeen-Angus Association
Clarinda, Iowa

Russell's Angus Acres

MR. and MRS. H. K. RUSSELL, Owners
BEDFORD, IOWA

HERD SIRE
MARYCREST EILEENMERE 2d
1197661
Son of HOMEPLACE EILEENMERE 26th
978248

Our cow herd consists of several Popular Families including JILTS, EDWINAS, MISS BURGESS, JUANAS, BLACKCAPS, BLACKBIRDS, ERICAS, RUBYS, PRIDES, and ROSE of HILLHURST.

Brown's Angus

HERD SIRE
Emperor of Douneside B.

A son of IMP. EMPEROR ELCEATOR of DOUNESIDE. Our Cow herd consists of the popular families: Erica, Blackcap, Blackbird, Miss Burgess and McHenry Barbara. Come see them.

Glenn Brown
5 miles northwest of
CONWAY, IOWA

Mileaway Farm

Consigning to the PAGE COUNTY SALE APRIL 17th

4 BULLS: All Sons of ANGUS VALLEY BLACKMERE 15th a Grandson of EILEENMERE 85th.

2 BRED HEIFERS: Daughters of ANGUS VALLEY BLACKMERE 15th, bred to EILEENMERE of MILEAWAY 4th, a son of ANGUS VALLEY BLACKMERE 15th.

2 OPEN HEIFERS: Daughters of ANGUS VALLEY BLACKMERE 15th.

MR. & MRS. ORIE STEEVE, Owners
4 miles N.W. of
CLARINDA, IOWA
(Ph. Green 41X)

Quality Angus

Our New Herd Sire
Eileenmere of Eldorado
Grandson of EILEENMERE 500th

A. L. HOREL & SON
Farm located 3¼ miles N. E.
BLANCHARD, IOWA

COLD SPRINGS ANGUS

LAWRENCE VARLEY
SHENANDOAH, IA.

Our Thanks and Best Wishes to:

EILER and THOMAS

Of Pioneer Angus Farms on their purchase of ELBA of COLD SPRINGS 1118449 and EVERGREEN of COLD SPRINGS 1118456 at the Interstate Sale.

2 Mi. North on Highway 59 — Phone
1 Mi. East — 36W12

L'Vista Angus Farms

Heading Our Herd is
Prince Burgess M. D. 955637
Great-Grandson of
BLACK PRINCE of SUNBEAM 504521

This Bull is doing an exceptionally good job of siring Modern Type Aberdeen-Angus.

2 miles north of
Bob Lynch **Maloy, Ia.** Wilbur Lynch

Ellenwood Farms

Sires Represented:
EILEENMERE 487th
EILEENMERE 500th

Herd Bulls:
GENERAL of MARYCREST 23d 1108507
PRINCE ERICA R. & Mc. 1133928

Families Represented:
Juana Erica, Ballindalloch Georgina, Barbara, Blackbird, Blackcap, and Trojan Erica.

We have a few bull calves by GENERAL of MARYCREST for sale.

MR. & MRS. L. R. VOGT
BEDFORD, IOWA

STIMSON STOCK FARM

HERD SIRE: Pagemere General J. F. 6th 1069408; Grandson of General 82d of Lonjac 625361; Miss Burgess, Erica, Blackbird and Blackcap cow herd.

HAROLD J. STIMSON
7 miles Southeast, Essex, Iowa, Phone 16 on 5

Terrace View Farm

Herd Sire: BLACK PRINCE of RUSSELL 1110857. Top Selling Bull 1950 Page Co. Sale. Grand Champion Bull 1950 Page Co. Sale.

MR. & MRS. ARTHUR WAINWRIGHT
Clarinda, Iowa

Hill Top Angus

Herd Sire:
GENERAL 4th of PAGEMERE J. F. 981294
Son of GENERAL 82d of LONJAC
Herd Inspection Welcome
A. B. HERZBERG & SON
CLARINDA, IOWA

Steeve's Angus

Our Consignment to the PAGE COUNTY SALE —2 BULLS, 8 Top HEIFERS all sired by EVERELMERE 841492. 4 of these Heifers bred to PRINCE of CLARINDA 2d 1242681. See him sale day—You will like him.

O. H. STEEVE & SONS Clarinda, Iowa

Senior Herd Sire: PRINCE ERIC of IDEALMERE 1128161

Sire: R. L. S. PRINCE ERIC 15th 888380	Prince Eric of Sunbeam 744659	Prince Sunbeam 29th 629408	Black Prince of Sunbeam
			Erica Marie of Sunbeam
		Erra Erica 6th of Sunbeam 629412	Revelga 519425
			Erra Erica 3d of Sunbeam
	Miss Burgess B. 15th 595400	Envious Blackcap B. 6th 504417	Envious Marshall 3d
			Blackcap Lassie B. 9th
		Miss Burgess B. 4th 484423	Envious Marshall 3d
			Maid of Rose Hill
Dam: MISS BURGESS BELL 35th 910757	Kuban of Thorn 772243	Black Juno of Harviestoun 772239	Jullan Eric 772231
			Black Jena of Harviestoun
		Kobe 2d of Thorn 772238	Estray of Derculich
			Kobe of Thorn
	Miss Burgess 34th 731750	Burgess 100th 557667	Environ Elba's Lad
			Miss Burgess 81st
		Burgess Bell 25th 585625	Jahn Eric 503458
			Miss Burgess Harrison 29th

PAGEMERE ANGUS FARMS — JAKE STIMSON
ED FULK & SONS
CLARINDA, IOWA — BEN GOECKER

Page County Association · NEIL JOHNSTON, Secy. CLARINDA, IOWA

ABERDEEN-ANGUS are on the MARCH in the SOUTHWEST
The NEW MEXICO STOCKMAN
Will keep you informed about this
BOOMING NEW MARKET
Send for Free Sample Copy
P.O. Box 616 ALBUQUERQUE, N. MEX.

Want More California Farm Business?
An advertising program in The Southern California Rancher should help you get it. Rate Card and Free sample copy to prospective advertisers.
THE SOUTHERN CALIFORNIA RANCHER
Philip S. Rush, Publisher
P. O. Drawer No. 31, SAN DIEGO 12, CALIF.

NOW is the Time to Send for Your
FREE Copy of
The American Brahman
P. O. Box 2084 HOUSTON 1, TEXAS
Keep up with the Latest on Brahman Cattle and Associated Industries.

Bunker Hill Farm
Herd Sire:
Bandolier Eldor 30th 1030590
Families:
BLACKCAPS, QUEEN MOTHERS, ERICAS, FAVORITES, and MISS BURGESS
VISITORS WELCOME
C. A. FIGLAND & SONS
SEARSBORO, IOWA

Homeland
Families Represented:
BLACKCAP BESSIE, BEAUTY of HAYSTON, JUANA ERICA, BLINKY BURGESS.
Now offering choice 1950 Bull and Heifer Calves sired by R. L. S. PRINCE ERIC 18th 943541.
Visitors Always Welcome
Meier Brothers
MELBOURNE, IOWA

less grain per one hundred pounds gain than the untreated grubby cattle.

A lot of good meat is also lost as a direct result of the grubs. The carcasses of cattle slaughtered before the grubs have reached the back exhibit in the affected areas yellowish, watery patches known to butchers as jellied or licked beef. This has to be trimmed away and discarded. Even though the quality of the meat is not affected, the trimming disfigures the carcass and reduces its salability. Another loss to packers is caused by the presence of young grubs in the gullet, or weasand. The grubs have to be trimmed off and many weasands, which would otherwise be used for sausage casings, are punctured and of no value.

These same irritations also reduce milk production in dairy cattle but unfortunately not enough tests have been made as yet to give us accurate information. But we can all be assured that the mlik production lost due to grubs is considerable.

In recent years we have learned that the use of rotenone is a very effective way to kill these damaging pests. Rotenone is found in the roots of the derris plant grown in the East Indies, and in the cube plant in South America. The roots of both of these plants contain about 5 per cent rotenone. When ground, the dust is applied to backs of cattle, after the holes appear, by rubbing it in with the fingertips. This rotenone mixture can be purchased from any veterinary supply house and from many drug stores. It is applied with a shaker can containing numerous holes for sprinkling it on the cow's back. Approximately three ounces are required for each animal. This method of applying rotenone is especially popular among dairy farmers and people with small herds of beef cattle.

This method isn't as practical though where large numbers of cattle are involved. Rotenone mixed in a liquid and applied as a spray seems to be the most satisfactory in these herds. This spray material is made by mixing ten pounds of five per cent rotenone powder with two ounces of wetting agent (sodium lauryl sulfate) to one hundred gallons of water. This is then sprayed on the backs of the cattle with a power-operated, high-pressure orchard sprayer. This requires a pressure of at least four hundred pounds at the nozzle, equipped with around fifty feet of high-pressure hose and a trigger-operated spray gun with a 5/64 inch nozzle opening. When employing this method the cattle are usually run through a chute where they can be easily held while being sprayed.

Rotenone applied either as a powder or as a spray will kill nearly every grub with no injury to the animal. Some of the dead grubs slip out of the cow's back while the others are absorbed by the animal. With the killing of these grubs there will be no heel flies with the coming of warm weather to lay and deposit eggs on the hair of the cattle. Thus the loss due to these parasites will be materially reduced the following year.

The treatment of individual herds greatly improves conditions in that herd but there is always danger of reinfestation from a neighboring untreated herd. Entomologists say that the heel fly may move through the air as far as a mile. It is because of this movement that the community plan of treatment is most effective. To encourage this, the 80th Congress passed legislation authorizing a federal appropriation for cooperative work with the states and counties in area treatment to bring about complete eradication county by county. Several state legislatures have made appropriations for this cooperative work.

The U. S Bureau of Animal Industry treated nearly all of the herds in three townships in Colorado and reported a kill of approximately ninety-seven per cent the first year. Groups of ranches in other areas have banded together and have obtained as high as a ninety per cent kill due to their cooperative efforts. It is true that only a small amount of area treatment has been done but results from it give promise of great possibilities. To be successful it requires the cooperation of all cattle owners in the area. The federal appropriation, conditional upon state or county cooperation, will provide funds for the purchase of rotenone and the spraying equipment. The owner's share is to assist in rounding up the cattle and giving the treatment.

By pooling the concerted efforts of all cattle owners it will be possible to completely eliminate cattle grubs from the backs of all cattle throughout America. It is imperative that we do this because the damage done by these grubs affects cattlemen, dairymen, packers, tanners, and finally consumers. Thus none of us escape the burrowing of the grub.

Live Stock Insurance
The HARTFORD INSURANCE COMPANY Insures One or any number of Cattle. Any Period of Time desired; also transit protection.
Mrs. J. B. McCorkle, Representative
Suite 3710 A.I.U. Building
COLUMBUS 15, OHIO

Our Thanks . . .
To the Following Recent Buyers of Our Cattle
HOLLYHOCK FARM, Oconomowoc, Wisconsin — 1 Herd bull prospect and 4 foundation females
WAYNE CRITTENDEN, Afton, Iowa — 1 Bull
DICK VAN ZEI, Prairie City, Iowa — 1 Bull
OSCAR C. LATZKE, Junction City, Iowa — 5 Females
E. J. ABBOTT RANCH, Swan, Iowa — 16 Females
GEORGE AND R. S. DOTTS, Altoona, Iowa — 2 Females
We still have a few good 1950 Bull Calves for sale.
VISITORS ALWAYS WELCOME
Garnett G. West & Sons Altoona, Iowa

H. H. Harris *Angus Farms*
Pleased to announce that
George Froggatt, Douglas, Wyoming
Selected 30 choice intensely bred Bandolier heifers from our richly bred herd.
Our chief herd sire is—EVADER BARDOLIER 10th 1076734, a full brother to Evador's Quality Bardolier who proved outstanding in the Noble herd.
H. H. HARRIS
SIOUX CITY, IOWA
2026 South St. Aubin St. Phone 6-5568

Chariton Valley Sale

Kirksville, Missouri, March 7th

SUMMARY:

53 Lots	$44,930.00, average	$ 847.73
14 Bulls	11,460.00, average	818.57
39 Cows	33,470.00, average	858.20
Top 5 Head	9,600.00, average	1920.00
Top 10 Head	15,150.00, average	1515.00
Top 15 Head	19,920.00, average	1328.00
Top 20 Head	24,305.00, average	1215.25

Top Bull—Eileenmere Quality H. 15th 120-8038, calved September 5, 1949; sire, Eileenmere Quality H. 959002; dam, Blackcap Estonbert 2d 614792; consigned by Edmond Harlan and Sons, Huntsville, Missouri; purchased by Quincy Cox and Fred F. Wesner, Sedalia, Missouri 1500.00

Second Top Bull—Eileenmere Echobar 110-1644, calved January 27, 1948; sire, Eileenmere Quality H. 959002; dam, Blackcap Echomar 10th 616920; consigned by J. F. Keller, Cairo, Missouri; purchased by Dr. Richard E. Myers, Newburg, Missouri 1350.00

Third Top Bull—Bar Bando 11th of G. M. 1244276, calved September 11, 1949; sire, Bar H. Bandoliermere 929862; dam, Blackcap Blackine 16th of T. H. 911-382; consigned by Grover Moritz, Kirksville, Missouri; purchased by John H. Beck, Kinderhook, Illinois 1075.00

Top Cow—Greencrest Maid 5th 1198610, calved May 1, 1949; sire, Homeplace Eileenmere 4th 949348; dam, Miss Burgess Ann 2d of Green Crest 674217; consigned by R. L. Woolever and Son, Unionville, Missouri; purchased by Henry Hunziker & Son, Hurdland, Missouri 2850.00

Second Top Cow—Juara of Pleasant Ridge 1184237, calved May 20, 1949; sire, Envious Prince 5th 911171; dam, Juara Erica 56th 823055; consigned by Earl E. Rogers, Kirksville, Missouri; purchased by Dr. L. W. Larson, Greenville, Iowa 2225.00

Third Top Cow—Blackcap Etta 27th 1313-027, calved March 29, 1950; sire, Homeplace Eileenmere 84th 1098277; dam, Blackcap Etta 12th 902251; consigned by Harold C. Rogers, Kirksville, Missouri; purchased by Raymond L. Kile, West Liberty, Iowa 1425.00

BULLS:

Rollin Acres Pride 2d 1214885, (John H. Beck), calved 2-12-49; sire, McLeanmere 5th 799237; C. J. Drebes, Palmyra, Mo. 775.00

Emulous M. C. 99th, (Mike Cochran), calved 11-22-49; sire, R. L. S. Emulous 8th 943-331; G. D. Whiteside, Kirksville, Missouri 900.00

Sir Jan Juana 1184264, (Dr. and Mrs. J. S. Denslow), calved 9-27-49; sire, Burgess 101st 717883; Otis Cordell, Sheridan, Mo. 725.00

Bar Envious of Thousand Hills 3d 1249867, (Dr. and Mrs. J. S. Denslow), calved 11-16-49; sire, Bar Envious D. L. 737568; Ladd Farms, Ipana, Illinois 500.00

Blackcapper's Chief F. B. E. 1250547, (Frank B. Eitel and Sons), calved 9-19-49; sire, Blackcapper 10th 823045; Glenellen Farm, Merino, Colorado 835.00

Eileenmere Quality H. 15th 1208038, (Edmond Harlan and Sons), calved 9-5-49; sire, Eileenmere Quality H. 959002; Quincy Cox and Fred F. Wesner, Sedalia, Missouri 1500.00

Eileenmere Eston 9th 1301641, (Ural Harlan and Sons), calved 2-10-50; sire, Eileenmere Quality H. 959002; White Acres Farm, Clovis, New Mexico 800.00

Eric's Lad 2d of W. E. J. S. 1313062, (W. Elwyn Jones and Son), calved 3-3-50; sire, Eric's Heather Lad of G. E. 1096-

Miller Angus Farms

Sires:

Bell Boy's Stamp

Bell Boy's Repeater 2d

We now have BULLS of Serviceable age and younger.

VISITORS ARE ALWAYS WELCOME

H. D. MILLER, Estate

FLORENCE G. MILLER, Owner

Morley **Iowa**

The Zaras

Are still a Good Property. Our ZARA Females are close up to the foundation Cows that made the ZARAS Famous.

Zar 11th of Ada { Sire: REVOLUTION of PAGE 28th / Dam: BLACK BEAUTY L. 10th

Sired many winners for us. ZAR 11th left us ten daughters which make up the Backbone of our Herd. They are having calves by the Great "BLUE BOY" and PRINCE LAKEWOOD 25th.

Enoch & Bob Johnson, **Galva, Iowa**

Have just recently returned from a very pleasant trip riding with Charles E. Yoder, of Muscatine, Iowa. We were in ten states and enjoyed a few pleasant days in Tucson, Arizona, spent with Mr. and Mrs. Earl Canby. Also had the privilege of seeing Charlie and Cleo show their Aberdeen-Angus steer to the Grand Championship of the Fort Worth Stock Show. And that IS quite a feat down Texas way. We were sorry that the other brother, Carroll, could not be present to share in the glory. It is very gratifying to see how well the "Blacks" are being accepted in the Western range country. My brother and I will be pleased to show you our new barn as well as our cattle any time you may be able to visit us.

P.S. The little turkeys arrived March 3d.

IVAN H. M.

Phone Sharon Center 2 on 35 — 12 Miles Southwest of Iowa City, Iowa — Visitors are always welcome

IVAN **Maas Bros., Riverside, Iowa** MEREDITH

Greenview Stock Farm——Johnston & Fassett

WE sincerely appreciated the support accorded our offering in the Mercer County Sale; especially the interest shown in the get of our senior herd sire; Jaffery of Bordulac 820437, whose twelve calves sold averaged $2250 each. Successful herd sires can only be produced after generations of constructive planning by the breeds most successful breeders, and their line perpetuated by their service in herds where the breeds greatest families are maintained. We take pride in showing the tabulations of our herdsires which feature lines of sires unsurpassed in either Scotland or this country.

Jaffery of Bordulac

A Ballindalloch Jilt

Sire: Imp. General of Bordulac 651445	Baron Brant 613192	Euripides of Balfron 613187	Enfield of Bleaton
			Ellen of Balfron
		Budding Maid of Harviestoun 613176	Eros of Derculich
			Buxom Maid 613163
	Imp. Gipsofola of Derculich 613195	Edward P. of Sandyknowe 613191	Jervis of Sandyknowe
			Edwina 5th of Kilmaronock
		Gentian of Derculich 613188	Jesset Eric 613177
			Geraldine of Derculich
Dam: Jesskin of Bordulac 682795	Eventuation of Bordulac 527432	Revolution of Page 43d 460681	Revolution of Page 11th
			Paprika Pride
		Elba 2d of Strathmore 461354	Revolution 81st
			Elba Harrison 4th
	Imp. Jesskin of Mulben 613193	Eugenexor 591310	Euxidor 4th 591297
			Eugenia of Dunira
		Javensa of Mulben 591272	Evenson of Ballindalloch
			Janna of Mulben

Purchased at a cost of $6600 in the Hanna Dispersion at Fargo, North Dakota in 1946. Each year his calves have sold considerably above the sales average, and are in increasing demand. Featuring the blood line of Euripides of Balfron, and Edward P. of Sandyknowe, whose sons and grandsons were the champions at seven out of eight consecutive Perth Shows; a Ballindalloch Georgina topped Ballindalloch Jilt. He has demonstrated the ability to cross satisfactorily with all strains developed in this country.

Prince Sunbeam 40th

A Ballindalloch Georgina

Sire: Black Prince of Sunbeam 504521	Black Peer of St. Albans 456385	Erie Revolution 404801	Blackcap Revolution Again
			Elga Elliott 29th
		Blackcap Glencarnock 8th 438140	Faultless Pass
			Blackcap Betty of Page
	Pride 17th of Sunbeam 407797	Playman of Sunbeam 338509	Plowman 221051
			Elmland Jessie 2d
		Elsy's Pride Elnor 351980	Blackwood Eric
			Elsy's Pride E. 4th
Dam: Georgina Brown 393152	Permit 9th 357761	Elleenmere 4th 251504	Oakville Quiet Lad
			Black Eileen 115897
		Prudence of Cross Plains 2d 181858	Prism 116627
			Prudence of Cross P.
	Georgina of Glencarnock 373690	Elm Park Bandmaster 373682	Young Leroy 149875
			Elm Park Beauty 5th
		Imp. Gadie 373683	Everard of Ballindalloch
			Garonne 240575

Purchased after assurance from Sam Fullerton that we would never be disappointed in his calves. We had long been on the search of a son of the great Black Prince of Sunbeam, whose progeny have created the breeds record average sales price of $5600 each, each year developed a major share of the breeds champions; produced the beef breeds record selling bull, the $100,000 Prince Eric of Sunbeam; and whose get each year seems to be increasing demand by the breeds greatest herds. A Ballindalloch Georgina, from the Fullerton's foundation cow; Georgina Brown, a daughter of the thirty-nine times Grand Champion, Permit 9th. Her dam a daughter of imported Gadie, and descending on the sires side through the International Grand Champion, Leroy 3d of Meadow Brook, and his sire the two times International Grand Champion, Lucy's Prince. His first calves are now coming and will feature future sale offerings.

ALSO being developed as a probable future herdsire at Greenview is; Shadow Isle Prince 2d 1259472 a son of the $35,000 International Junior and Reserve Grand Champion bull, Prince Sunbeam 328th, a grandson of the great Sunbeam sire, Prince Sunbeam 29th, whose get have sold for a greater price than have those from any bull of the breed.

Mated to our herds of over 100 cows featuring Gammer, Blackcap Bessie, Ballindalloch Georgina, Witch of Endor, Maid of Bummer Miss Burgess, McHenry Barbara, Zara, Ballindalloch Jilt, Blackcap Empress and Blackcap Effie, Glencarnock Elba, Cridlan Evergreen, Eileen Enchantress, Ballindalloch Coquette, Portlethen Lucy, Tillyfour Ruth, Heather Bloom and other of the breeds greatest producing families with top crosses featuring the breeds greatest sires, we hope to make future consignments even more attractive and deserving of the consideration of the countrys' greatest herds, or breeders founding such herds. Again, Your attendance and the support you accorded our offerings was greatly appreciated and we wish you every success with your purchases. We have confidence in our cattle to please.
No females for sale at the present time but we do have several top quality young herdsires, of the breeds best families and sired by Jaffery of Bordulac for sale at private treaty.

Greenview Stock Farm
ALEDO, ILLINOIS

Johnston & Fassett
ALEXIS, ILLINOIS

The Aberdeenshire of America . . . .

. . . . Mercer County, Illinois

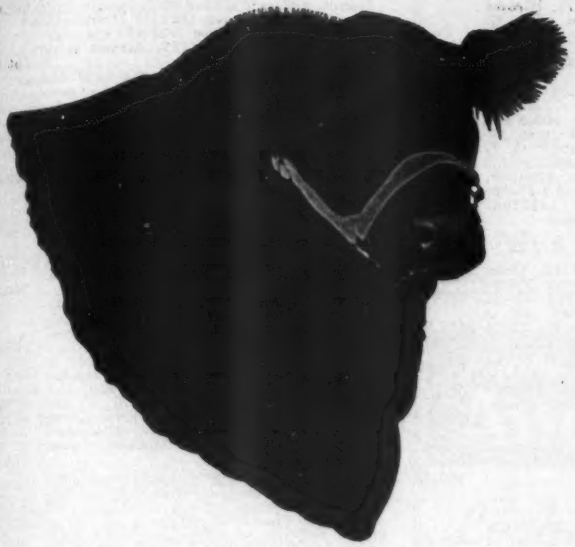

WE TAKE PRIDE in the values established by those who attended our recent sale, where the 114 head realized the satisfactory average of $1303 each, with the top fifty selling for an average of $2375.00. It justifies our faith in the use of Herd Sires representing the breed's greatest sires, mated to Females of the breed's more popular and constructive families. To each of the buyers listed below, to the breeders from the many states who were unable to make purchases, and all who attended; we wish to express our deep appreciation and our sincere regrets that our seating capacity was so limited, and caused such inconvenience. We hope to make future sales even more attractive and invite your visiting Mercer County whenever your plans will permit.

The Buyers

WOODS & RUST ..... Leroy, Illinois
HENRY BARTENHAGEN & SONS ..... Columbus Jct., Iowa
SPRINGHAVEN FARMS ..... Evansville, Indiana
A. C. LUTHER ..... Fort Worth, Texas
J. M. PETITJEAN ..... Lake Charles, Louisiana
L. E. DAVIS ..... Eldorado, Illinois
JOHN H. BECK ..... Kinderhook, Illinois
E. R. BROCK ..... Auburn, Nebraska
CHARLES A. HENDERSON ..... Muscatine, Iowa
CLYDE R. BRADFORD ..... Happy, Texas
GOLDBERG STOCK FARM ..... Moorehead, Minnesota
L. H. McKINZEY ..... Adair, Illinois
JOHN R. JACKSON & SON ..... Wyoming, Illinois
BERRY B. BROOKS ..... Memphis, Tennessee
SHADOW ISLE FARM ..... Red Bank, New Jersey
MRS. L. D. GERACI ..... Lutz, Florida
RAY SMITH ..... Biggsville, Illinois
EDW. E. MANNING ..... Mundelein, Illinois
CECIL R. NEILL & SONS ..... Carthage, Illinois
C. A. RAPP & SON ..... Estelline, Texas
R. E. SALLEE ..... Pocahontas, Arkansas
ARTHUR NADIG ..... Stockton, Illinois
NORRIS & SCHROEDER ..... Walshville, Illinois
BERNARD & WALTER J. WAECHTER ..... Keota, Iowa
L. W. LEISURE ..... Richland, Iowa
C. A. HARMS & SON ..... Cheyenne Wells, Colorado
E. A. REHFELD ..... Arapahoe, Colorado
G. B. GUILLIAMS ..... Bradford, Illinois
C. F. SCHULTZ ..... Fort Madison, Iowa
J. F. RUSSELL ..... West Frankfort, Illinois
B. C. BURRELL ..... Perry, Iowa
YATTER BROTHERS ..... Oakville, Iowa
SCOTT CUMMING ..... Malcolm, Iowa
DOWELL & ROSS ..... Stronghurst, Illinois
A. H. STUBBS ..... Edwardsville, Illinois
JOHN H. OSSONT ..... Fort Madison, Iowa
GEORGE W. KLAVOHN ..... Geneseo, Illinois
CHAS. W. KERR ..... Princeton, Iowa
FRED CLARK ..... Delong, Illinois
SCOTT A. ERICKSON ..... Altoona, Illinois
LLOYD McCAW ..... Aledo, Illinois
MARTIN C. RIVERS ..... Kingston, Illinois
ROBERT HARBAUGH ..... Muscatine, Iowa
PAUL MATHERN ..... Waterloo, Iowa
W. R. REHFELD ..... Arapahoe, Colorado
LONGVIEW ABERDEEN FARM ..... Burlington, W. Virginia
ERNEST BRENIMAN & SON ..... Brooklyn, Iowa
DEER PARK FARMS ..... Ottawa, Illinois
DR. WM. JOHNSON ..... Galesburg, Illinois
WALDO MOMMSEN ..... Clinton, Iowa
DORTHY D. WALL & SONS ..... Lebanon, Indiana
HOPPLER BROTHERS ..... Greenview, Illinois
PARISH & LANNOM ..... Grinnell, Iowa
EDMUND M. HAYDON ..... Woodstock, Illinois
B. C. BURRELL ..... Perry, Iowa
WM. HENRY ..... Cambridge, Illinois
ROSS E. HANNA ..... Monmouth, Illinois
E. R. BOWEN & SONS ..... Wilson, Arkansas
HAPPY HILL FARM ..... Horse Cave, Kenutcky
LEE THORNTON & SON ..... Aledo, Illinois
RAY SMITH ..... Stronghurst, Illinois
HARRY E. WOLFF ..... Keithsburg, Illinois
JOHN M. SHEETS ..... Maquoketa, Iowa

Mercer County Aberdeen-Angus Breeders' Association

H. McWHORTER, Secretary — ALEDO, ILLINOIS

Angus Sweep Dixie

The Aberdeen-Angus breed is enjoying a lion's share of Dixie's swing from cotton to cattle. Read about the South's live stock progress in Live Stock Weekly. Write for free sample copy care of Box 4245-A, Memphis, Tennessee.

Our Chief Herd Sire

Prince Eric 3d of Sunbeam 992193

Families represented in our cow herd: Blackcap Bessie, Maid of Bummers, Barbara Woodson, Ballindalloch Jilt, Ballindalloch Georgina, Juana Erica, McHenry Barbara, Hartley Eline, Tolan Blackcap, Kindness Pride and several other tribes of Miss Burgess, Ericas, Blackcaps and Blackbirds.

Woods & Rust

LeROY, ILLINOIS

Hoppler Bros.

22 Miles N. Springfield on St. Rt. 29

GREENVIEW, ILLINOIS

Senior Herd Sire:

EILEENMERE 925th

A Top Son of EILEENMERE 500th, and out of Pridemere T. 14th. Dam—A daughter of EILEENMERE 32d, producer of many show cattle.

REMEMBER

We always have Herd Bull Prospects for sale. We believe that each individual will prove to be an excellent investment. Visit us and inspect the many good prospects coming on.

"I Told You So"

•

Remember—

I said a couple of months ago—"It could happen again"? Well, it has. We are now working overtime in an effort to give our customers our regular "24 hour service" but, even so, we sometimes fall down on the job and some orders are delayed for several days.

So . . .

Send your orders promptly and we'll "do our darndest" to get the Chains to you as quickly as possible. And let me repeat. Be sure to tell us which type of Chains you want and what numbers you want on them.

•

L. R. Morford

(The Chain Man)

IOWA CITY, IOWA

276; Frank Van Houten, Spickard, Mo. 750.00

Eileenmere Echobar 1101644, (J. F. Keller), calved 1-27-48; sire, Eileenmere Quality H. 959002; Dr. Richard E. Myers, Newburg, Missouri 1350.00

Engle of Ben-Ard 4th 1285053, (Alva L. Quint), calved 3-5-50; sire, Engle of Ben-Ard 2d 890630; Perley Dufur, Queen City, Missouri 425.00

Bar Bando 11th of G. M. 1244276, (Grover Moritz), calved 9-11-49; sire, Bar H. Bandoliermere 929862; John H. Beck, Kinderhook, Illinois 1075.00

Blackbird's Son of S. 1276619, (T. G. Sevits and Sons), calved 3-1-50; sire, Blackcap Boy of Jona's Farm 1064321; W. J. Schultz, Cumming, Iowa 475.00

Eileenmere of O. & A. 1248060, (Okie and Alice Walters), calved 9-20-49; sire, Eileenmere's 500th of T. H. 1036646; O. T. Huffman, Green Castle, Missouri 775.00

Black Marshall of Eitel Acres 1226639, (Sherman Eitel and Sons), calved 9-25-49; sire, Eitel's Quality Marshall 1032208; C. E. Martin, Browning, Missouri 575.00

COWS:

Miss Burgess of M. V. 2d 1014194, (John H. Beck), calved 2-12-47; sire, Prince Evident of Meadow View 831345; O. L. Jones, Kirksville, Missouri (Calf sold to Carlton Corbin, Ada, Oklahoma for $400) 1025.00

Miss Empress Blackcap of M. V. 1054855, (John H. Beck), calved 6-1-47; sire, Prince Evident of Meadow View 831345; Lancaster & Childress, Memphis, Missouri (Calf sold to A. W. Lambert, Yuma, Colorado for $375.00) 960.00

Princess Juana 2d 1184254, (Dr. and Mrs. J. S. Denslow), calved 3-19-49; sire, Burgess 101st 717883, Robert Lee Seobee, Milan, Missouri 850.00

Jenna Jean Juana 1184255, (Dr. and Mrs. J. S. Denslow), calved 3-25-49; sire, Burgess 101st 717883; L. H. McKinzer, Adair, Illinois 600.00

Juara Juana 3d 1184259, (Dr. and Mrs. J. S. Denslow), calved 4-2-49; sire, Burgess 101st 717883; G. H. Allen, Belton, Mo. 950.00

Thousand Hills Blackbird 66th 1249862, (Dr. and Mrs. J. S. Denslow), calved 6-21-49; sire, Envious Burgess H. C. 1015-262; Henry Hunziker & Son, Hurdland, Missouri 1000.00

Eisa of Thousand Hills 1249865, (Dr. and Mrs. J. S. Denslow), calved 9-24-49; sire, Envious Prince 5th 911171; Harvey W. Tidwell, Clovis, New Mexico 485.00

Castle Blackcap Babe 1250542, (Frank B. Eitel and Sons), calved 7-3-49; sire, Barbaro of Grismere 1021075; Heitman-Wegehoft and Wegehoft, Hannibal, Missouri 900.00

Castle Blackcap Princess 1250552, (Frank B. Eitel and Sons), calved 10-3-49; sire, Blackcapper 10th 823045; Harold Hawk, Mystic, Iowa 800.00

Castle Blackbird Miss 1250554, (Frank B. Eitel and Sons), calved 10-10-49; sire, Junemere's Eston 4th 936701; Harold Hawk, Mystic, Iowa 600.00

Castle Blackbird Queen 1250555, (Frank B. Eitel and Sons), calved 10-19-49; sire, Blackcapper 10th 823045; Harold Hawk, Mystic, Iowa 800.00

Castle Blackcap Empress 1250556, (Frank B. Eitel and Sons), calved 10-27-49; sire, Blackcapper 10th 823045; Glenellen Farm, Merino, Colorado 685.00

Barbara of Eitel Acres 1121367, (Sherman Eitel and Sons), calved 2-22-48; sire, Endirby's Marshall R. 861372; Earnest West & Son, Morovia, Iowa 800.00

McHenry Blackcap of W. V. 4th 1252722, (Maurice E. Fowler), calved 2-11-50; sire, Prince of White View 917677; Clyde L. Peters, Memphis, Missouri 635.00

Missouri Barbara H. 10th 1293146, (Edmond Harlan and Sons), calved 3-22-50; sire, Quality Prince H. 934477; White Acres Farm, Clovis, New Mexico 700.00

Elba Empress H. 3d 1293147, (Edmond Harlan and Sons), calved 3-27-50; sire, Quality Prince H. 934477; Willow Creek Farms, Galesburg, Illinois 510.00

Barbara J. 8th 668476, (Ural Harlan and Sons), calved 12-12-41; sire, Barban Marshall R. 519814; Lancaster & Childress, Memphis, Missouri 750.00

Pride of Lone Oak 5th 1286110, (S. L. Hayden), calved 8-12-49; sire, Bar Quality E. 3d 926789; Robert L. Keller, Cairo, Missouri 525.00

Pride of Lone Oak 6th 1320069, (S. L. Hayden), calved 4-15-50; sire, Bar Quality E. 3d 926789; Harvey W. Tidwell, Clovis, New Mexico 575.00

Missouri Barbara of P. J. 1289219, (J. F. Keller), calved 7-30-50; sire, Eileenmere Echobar 1101644; A. W. Lambert, Yuma, Colorado 575.00

Barbara 7th of Elmview 1299724, (Victor Hoffman and Son), calved 3-4-50; sire, Black Prince of Afton 1014125; Big Ridge Farms, Foster, Ohio 725.00

Jilt of Elmview 2d 1299737, (Victor Hoffman and Son), calved 8-16-50; sire, Black Prince of Afton 1014125; Harvey W. Tidwell, Clovis, New Mexico 650.00

Eileen Burgess 60th 866528, (Grover C. Moritz), calved 5-9-45; sire, Everamere 650027; O. L. Jones, Kirksville, Missouri (Calf sold to Jud M. & Glen Myers, Memphis, Tennessee for $400.00) 1600.00

Erica Miss Melba 6th of G. M. 1176777, (Grover C. Moritz), calved 7-28-49; sire, Bar H. Bandoliermere 929862; Willow Creek Farms, Galesburg, Illinois 610.00

Miss Burgess 98th of T. H. 1249864, (Geo. W. Pinney); calved 9-12-49; sire, Blackcap Boe 1005339; White Acres Farms, Clovis, New Mexico 500.00

Eric Valee 1293099, (Alva L. Quint), calved 3-2-50; sire, Engle of Ben-Ard 2d 890630; Harvey Tidwell, Clovis, New Mexico 350.00

Jobe's Annita 1291180, (Alva Quint), calved 3-15-50; sire, Meretta's Prince 1032-463; Harvey Tidwell, Clovis, New Mexico 500.00

Iaw Merry Juana 1292543, (Earl E. Rogers), calved 3-9-50; sire, Merry Hill Prince 2d 1031451; Big Ridge Farms, Foster, Ohio 600.00

Juara of Pleasant Ridge 1184227, (Earl E. Rogers), calved 5-20-49; sire, Envious Prince 5th 911171; Dr. L. W. Larson, Greenville, Iowa 2225.00

Bandy Maid Burgess V. 43d 1190418, (Harold C. Rogers), calved 3-17-49; sire, Eileenmere Evermere 917674; Jesse Ray, Spickard, Missouri 950.00

Blackcap Etta 27th 1313027, (Harold C. Rogers), calved 3-29-50; sire, Homeplace Eileenmere 84th 1098277; Raymond L. Kile, West Liberty, Iowa 1425.00

Elbina R. 2d 1313029, (Harold C. Rogers), calved 3-30-50; sire, Homeplace Eileenmere 84th 1098277; Raymond L. Kile, West Liberty, Iowa 1000.00

Queen R. 3d 1313030, (Harold C. Rogers), calved 4-1-50; sire, Envious Prince 5th 911171; G. H. Allen, Belton, Missouri 900.00

Miss Burgess R. 7th 1313033, (Harold C.

Liberty Grange Farm . . .

HERD SIRES:

BLACKMERE 291st, by BLACKCAP E. B.

PRINCE BLACKCAPMERE, by PRINCE SUNBEAM 300th.

Several choice young BULLS for sale.

Visitors are Always Welcome.

MR. & MRS. HAROLD L. AUSTIN

LANCASTER, WISCONSIN

Grant River Stock Farm

. . . . . BEETOWN, WISCONSIN

Eventuation Ensign 2d 1132496

Heads our Herd of Aberdeen-Angus Cows, consisting of the following Families: MISS BURGESS, BLACKCAPS, QUEEN MOTHERS, JUANA ERICAS, McHENRY BARBARAS, HARTLEY EDELLAS, BLACKCAP BESSIES, BLUEBLOOD LADY, KATINKAS and HARTLEY ELINES.

VISITORS WELCOME

Mrs. C. E. Blackbourn

L. E. BLACKBOURN, Manager

CASSVILLE, WISCONSIN

Our Cow Herd

Consists of Good Families

With considerable ENVOY of ERIN Breeding . . . To mate with these Cows we have selected BABSON ELDORADO 1176304, a grandson of QUEEN'S GRENADIER G. R. through BLAKEFORD ELDORADO and out of an ENVOY of ERIN bred Cow . . . We try to keep a combination of size and quality in our herd and we feel this Bull should transmit these characteristics.

Badgerlawn

EARL GELBACH, LANCASTER, WIS.

Rogers), calved 4-24-50; sire, Homeplace Eileenmere 50th 1059495; Dowdy and Thompson, Sedalia, Missouri 910.00

Envito of Shinnston 3d 1171653, (Shinn Bros.), calved 6-25-49; sire, Envious of Shinnston 998669; R. L. Keller, Jr., Cairo, Missouri 750.00

Blackbird Progress 121st 1170026, (Turner Farms), calved 1-12-49; sire, Burgessmere 6th of Thousand Hills 598409; Clyde L. Peters, Memphis, Missouri 500.00

Erica of O. & A. 1138808, (Okle and Alice Walters), calved 7-10-49; sire, Blackcap's Marshall 23d 796325; Tommy E. Noe, Kirksville, Missouri 600.00

Greencrest Quickly 22d 1198608, (R. L. Woolever and Son), calved 4-20-49; sire, Burgess Envious of Shinnston 840767; White Acres Farms, Clovis, New Mexico 1100.00

Greencrest Maid 5th 1198610, (R. L. Woolever and Son), calved 5-1-49; sire, Homeplace Eileenmere 4th 949348; Henry Unziker & Son, Hurdland, Missouri 2850.00

Indiana Breeders' Sale

Indianapolis, Indiana, March 13th

SUMMARY:

47 Lots	$30,645.00, average	$ 652.02
19 Bulls	13,335.00, average	701.84
28 Cows	17,310.00, average	618.21
Top 5 Head	5,425.00, average	1085.00
Top 10 Head	9,425.00, average	942.50
Top 15 Head	12,925.00, average	861.66
Top 20 Head	16,195.00, average	809.75

Top Bull—Warner's Bardolier 5th 1266002, calved October 8, 1949; sire, Warner's Bardolier 1042675; dam, Eulimalier W. 1042674; consigned by Harry Warner & Sons, Snarpsville, Indiana; purchased by Blue Ribbon Farm, Knightstown, Indiana 1050.00

Second Top Bull (Tie)—Prince Lakewood 49th 1175513, calved June 12, 1949; sire, Prince Lakewood 36th 1069325; dam, Blackcap 4th of Bordulac 544528; consigned by Beaver Ridge Farm, Middletown, Indiana; purchased by Black Arrow Farm, Rensselaer, Indiana 1000.00

Second Top Bull (Tie)—Enchantmere Prince H. 17th 1183864, calved May 13, 1949; sire, Enchantmere Prince H. 794857; dam, Erinie Rose 739657; consigned by W. Judson Hardy, Martinsville, Indiana; purchased by Elsworth Carmichael & Sons, Bloomington, Indiana 1000.00

DAISY Cattle Markers

PROTECTED BY 10 U. S. PATENTS

Delivery one to three days, postpaid. Furnished assembled with adjustable chain. Large numbers on marker black inlaid. Neck Chains locked by key ring.

NO. 21—FOR NECK, Adjustable chain. Numbered both sides. $13.25 per doz.

NO. 22—For calves and young stock. $10.95 per doz.

NO. 17—FOR HORNS. Adjustable chain. $9.20 per doz.

NO. 25M—Marker Plates without chain. Key Ring Fasteners. $7.50 per doz.

NO. 38—DOUBLE PLATE NECK CHAIN. Upper portion strap; lower portin chain. $14.50 per dozen.

NO. 25—DOUBLE PLATE ALL CHAIN MARKER. Marker Plates SOLID BRASS, numbered both sides. Chain is brass plated. Weight, 1 lb. each.

Price: $16.75 per doz.

Sample mailed for $1.00. Write for folder.

GOLDEN ARROW FARMS

Dept. AJ Box 7 Huntington, Indiana

Glenmere Angus Farm

Our Herd Sire

Bandolier of Don Head 37th 1090568

Our entire 1950 Calf Crop was all by him.
We are very well pleased with them. . . .

The buyers have been just as pleased as they have taken just about all of the 1950 BULL CALVES under 12 months of age. We intend to keep the Heifers, if possible, and also one very choice BULL CALF by him, for our own use.

We are just starting to get our 1951 Calves.

E. M. Gant, *Owner* Mineral Point, Wisconsin

FROM YOUR ASSOCIATION OFFICE

Looking for Buyers?

This office receives numerous requests each day for PURE BRED and COMMERCIAL COWS and HEIFERS, both BRED and OPEN.

If you have a group of Females to sell, let us know. Give us the ages, approximate breeding dates, and price range.

Remember

Check Tattoos
Check Application Blanks
Avoid Errors

Record of Office Work

Our Box Score

Registrations first five months, 1951	74,485	Comparing
Registrations first five months, 1950	59,017	Fiscal
Transfers first five months, 1951	52,848	Years
Transfers first five months, 1950	40,461	
New Members first five months, 1951	1,411	
New Members first five months, 1950	963	

Dept. AJ

American Aberdeen-Angus Breeders' Association, Chicago 9, Illinois

"TOMORROW'S BEEF CATTLE TODAY"

Plan to attend the
CENTRAL ILLINOIS ABERDEEN-ANGUS BREEDERS' ASSOCIATION SALE
APRIL 23d, 1951
See the GET of EILEENMERE 926th
Son of "500th"
LESLIE WALKER, WM. J. & R. L. KUHFUSS
MACKINAW, ILLINOIS

HERD SIRES

EILEENMERE 722d, by EILEENMERE 487th and BLACKCAP TOLAN 43d, a Show Cow.

and

BANDOLIERMERE by EVA'S BANDOLIER LAD and a BLACKCAP MISSIE dam.

Visitors Welcome Anytime

E. J. BURNS & SONS
ST. FRANCISVILLE, Box 145 ILLINOIS

Member Crawford County Aberdeen-Angus Breeders' Association

DAVID DEATHERAGE, Secretary
OBLONG, ILLINOIS

Top Cow—Miss Enchantress H. 17th 1183-866, calved May 18, 1949; sire, Enchantmere Prince H. 794857; dam, Erinie H. 3d 860122; consigned by W. Judson Hardy, Martinsville, Indiana; purchased by J. O. Cole, Peru, Indiana **1375.00**

Second Top Cow—Fountain Glen Evergood 11th 1252846, calved July 27, 1949; sire, Blackcapmere C. 15th 1070648; dam, Fountain Glen Evergood 7th 1014634; consigned by Fountain Glen Farm, Peru, Indiana; purchased by A. C. Misner, Huntington, Indiana **1000.00**

BULLS:

Prince Lakewood 49th 1175513, (Beaver Ridge Farm), calved 6-12-49; sire, Prince Lakewood 36th 1069325; Black Arrow Farm, Rensselaer, Indiana 1000.00

Fountain Glen Blackman 1252858, (Fountain Glen Farm), calved 11-13-49; sire, Blackcapmere C. 15th 1070648; Cleo E. Sharp, Michigantown, Indiana 550.00

Eileenmere of Golden Dawn 14th 1284763, (Golden Dawn Farm), calved 1-4-50; sire, Miller's Eileenmere 2d 617339; Robert D. Wilson, Galveston, Indiana 570.00

Revolt of Fairlane 1274394 (John W. Greenburg), calved 7-7-49; sire, Woodlawn Revolt 10th 994690; Earl Kiger, Indianapolis, Indiana 680.00

Bandoliermere R. G. 1256647, (Robert E. Green), calved 1-2-50; sire, Bandolier of Anoka 43d 1118344; Walter Dorsett, Cloverdale, Indiana 710.00

H. A. F. Supreme 4th 1270193, (James J. Hallar), calved 7-20-49; sire, Fairlane Enchanter 912221; Wm. Kemper and Son, Lafayette, Indiana 700.00

Enchantmere Prince H. 17th 1183864, (W. Judson Hardy), calved 5-13-49; sire, Enchantmere Prince H. 794857; Elsworth Carmichael and Sons, Bloomington, Ind. 1000.00

Enchantmere Prince H. 20th 1228030, (W. Judson Hardy), calved 6-17-49; sire, Enchantmere Prince H. 794857; John Haan & E. H. Bal Kema, Lafayette, Indiana 640.00

Bradmar Blackcap of R. 1229701 (Clifford Herath), calved 12-20-49; sire, R. B. Bradmar Bar 927979; Vern Fry & Douglas Bruce, Logansport, Indiana 550.00

I. H. F. Emblem 3d 1176952 (Indian Hill Farms), calved 5-15-49; sire, Pines Emblem 639127; Everett Hauser, Romney, Indiana 570.00

Pride Rebel 1250637 (Pfendler Bros.), calved 8-10-49; sire, Knoll View Rebel 783071; Walter Jarrell, Frankfort, Ind. 750.00

K. V. Eric Revolution 1316812 (A. H. Rosenbaum), calved 11-21-49; sire, Black Revolution of H. L. T. 902689; Chas. Dove & Son, Elnora, Indiana 700.00

Sec. Eileenmere 35th 1257442 (Secondino Bros.), calved 9-23-49; sire, Eileenmere C&W 6th 928261; Staley Bros., Quincy, Indiana 465.00

Eroica 130th of Secondino Farm 1172565 (Secondino Bros.), calved 9-23-48; sire, Eroica 2d of Secondino Farm 570174; Owen R. Rader & Sons & Paul Nugent & Son, Elnora, Indiana 650.00

Bertram of Briarmere 1188539 (William B. Sigmund), calved 9-19-49; sire, Perfection Echo 2d 698441; Fred Suhre, Columbus, Indiana 650.00

Bandolier 10th of Rosemere (Robert O. Swain), calved 9-21-49; sire, Bandolution 3d 894086; Paul Hess, Martinsville, Ind. 630.00

Walacre's Eileenmere 7th 1253213 (Walacre Stock Farm), calved 6-6-49; sire, Eileenmere 920th 890986; Zenes Williams & Son, Lebanon, Indiana 750.00

Walacre's Eileenmere 12th 1253209 (Walacre Stock Farm), calved 5-5-49; sire, Eileenmere of F. 12th 744004; Fred Nessell, Hartford City, Indiana 700.00

Warner's Bardolier 5th 1266002, (Harry Warner & Son), calved 10-8-49; sire, Warner's Bardolier 1042675; Blue Ribbon Farm, Knightstown, Indiana 1050.00

COWS:

Armstrong Pride Lady 47th 1041845, (Armstrong Bros. & Sons), calved 7-16-47; sire, Renomar's Bell Boy 776903; Payne & Son, Fairmount, Indiana 575.00

Blackbird Lassie A. B. S. 15th 1096562, Armstrong Bros. & Sons), calved 1-25-48; sire, Renomar's Bell Boy 776903; Haven Horney, Colfax, Indiana 530.00

Juliarite's Lady 931425, (Armstrong Bros. & Sons), calved 3-1-46; sire, Bell Boy A. R. 5th 708829; Harlan Jones, Daleville, Indiana 500.00

Boyd's Blackbird 115th 626298, (Boyd Farms), calved 4-12-41; sire, Blackcapmere E. 26th 570919; O. C. Knorpp, Cambridge City, Indiana 600.00

Cool Valley Beauty B. 49th 1195223, (Cool Valley Farm), calved 3-19-49; sire, Eileenmere of Longvue 832962; Chas. Dove & Son, Elnora, Indiana 610.00

Cool Valley Eb Eita 49th 1195224, (Cool Valley Farms), calved 4-20-49; sire, Eileenmere of Longvue 832962; C. V. Whitney Farm, Lexington, Kentucky 800.00

Cool Valley Eroica C. 49th 1195230, (Cool Valley Farm), calved 7-16-49; sire, Eileenmere of Longvue 832962; John Astell, Lebanon, Indiana 500.00

Barbara Marshall Eastlea 4th 1316702, (Paul M. East & Sons), calved 3-29-50; sire, Eastlea Mercury 1109596; Wm. Sigmund, Columbus, Indiana 475.00

Fountain Glen Evergood 11th 1252846, Fountain Glen Farm), calved 7-27-49; sire, Blackcapmere C. 15th 1070648; A. C. Misner, Huntington, Indiana 1000.00

Esther of Blackmar 1045179, (Raymond Goff & Son), calved 1-3-48; sire, Ethric Pride 744925; L. R. Carey, Westfield, Indiana 610.00

Queen B. D. 12th 1190021, (Golden Dawn Farms), calved 5-1-49; sire, Eileenmere 922d 890952; C. A. Webb & Son, Greencastle, Indiana 700.00

Princess Pride of Golden Dawn C. 1st, (Golden Dawn Farm), calved 1-10-50; sire, Eileenmere G. D. 3d 1044430; Melvin R. Hawkins & Sons, Oakwood, Illinois 350.00

Golden Dawn Josephine 2d 1284766, (Golden Dawn Farm), calved 3-26-50; sire, Miller's Eileenmere 2d 617339; Warren Singleton, Oaktown, Indiana 500.00

Elite Erica G. F. 3d 1250426, (W. A. Rafferty), calved 2-12-50; sire, Prince Sunbeam 246th 878878; C. A. Webb & Sons, Greencastle, Indiana 540.00

The Calves by

Eileenmere 1028th

(Pictured)

He by EILEENMERE 585th; and out of Daughters of BANDOLIER 44th of WILTON are very promising.

Our cow herd consists of 120 top producing females including 45 Daughters of BANDOLIER 44th of WILTON. Breeding stock for sale at all times.

PAY US A VISIT AT ANY TIME.

Lyman Kemmis & Sons, Prophetstown, Ill.

We Wish to announce the recent sale of a Top Bull Calf by . . .

Eileenmere 921st

Out of a SCHMUECKER BANDOLIER Bred Cow to Kemper & Zilliland, Van Wert, Ohio. According to recent reports he has been coming along very well and more will be heard from him later.

About half of our cow herd of 120 head

Is comprised of these SCHMUECKER BANDOLIER COWS and their Daughters and among the "921st" Daughters offered by Penney and James in their recent sale, half of them were bred just this way. They are sweet headed, effeminate, medium size Cows, with great fleshing qualities bred in them for many years.

VISITORS WELCOME

BELOIT **Walsh Brothers** WISCONSIN

Blackbird Marie G. F. 5th 1250427, (W. A. Rafferty), calved 2-13-50; sire, Prince Sunbeam 246th 878878; I. D. White, Clinton, Indiana 700.00

Evening Erica R. G. 1278409, (Robert E. Green), calved 12-10-49; sire, Epponianmere 2d 845556; C. V. Whitney Farms, Lexington, Kentucky 560.00

Miss Enchantress H. 17th 1183866, (H. Judson Hardy), calved 5-18-49; sire, Enchantmere Prince H. 794857; J. O. Cole, Peru, Indiana 1375.00

Miss Enchantress H. 23d 1228034, (W. Judson Hardy), calved 9-2-49; sire, Enchantmere Prince H. 5th 1094110; L. R. Carey, Westfield, Indiana 600.00

Eileenmere's Blackbird of H. 937033, Horace W. Hays), calved 7-4-46; sire, Eileenmere Enchantress W. 3d 717919; P. L. Grisson, Lexington, Kentucky 600.00

Blackcap Judy of Riverview 2d, (Clifford Herath), calved 11-30-49; sire, B. B. Bradmar Bar 927979; Lucille Rheude Patton, Earl Park, Indiana 425.00

Blackcap Effie Bradmar 4th 1229696, (Clifford Herath), calved 11-16-49; sire, B. B. Bradmar Bar 927979; George H. Hall, Anderson, Indiana 410.00

Princess Burgess 9th 1230993, (Lucille and John Patton, Jr.), calved 10-10-49; sire, General 2d of Grant River 764306; Black Arrow Farm, Rensselaer, Indiana 800.00

Earnest Ericamere 59th, (Henry I. Rumple), calved 8-4-50; sire, Hanes' Eileenmere 2d of Fairlane; Earl Kiger, Indianapolis, Ind. 320.00

Bando Jannet 1325921, (Linder R. Schlundt), calved 10-10-49; sire, Eric Bandolier G. C. 913028; Earl Kiger, Indianapolis, Indiana 460.00

Rovemere 176th 1257435, (Secondino Bros.), calved 6-14-49; sire, Victorious Bandolier of Brandy Rock 3d 699051; G. Clarence Nichols, Blenheim, Ontario 990.00

Mignonne 2d of Shadymere 1187571, (Robert O. Swaim), calved 6-20-49; sire, Bandolution 3d 894086; Dorothy Wall & Sons, Lebanon, Indiana 600.00

Eisa 19th of Shadymere, (Robert O. Swaim), calved 6-30-49; sire, Bandolution 3d 894086; Indiana Aberdeen-Angus Association, South Whitley, Indiana 535.00

Susie's Queen of Walacre 2d 1253215, (Walacre Stock Farm), calved 9-2-49; sire, Eileenmere 920th 890986; Melvin R. Hawkins & Sons, Oakwood, Indiana 625.00

Greenacre Farms

. . . . . Breeder of Fine Aberdeen-Angus Cattle

Our Herd Bulls...

Prince Sunbeam 246th 878878

Assisted by . . .

Good Hope General 8th 885965

Egla Bardolier G. R. 881441

Witham's M. Bandolier 830384

Their SONS and DAUGHTERS will meet with your approval too. They should, for they are the right type, have heaps of quality, are rugged, well made from end to end—wonderful bodies supported by most excellent feet and legs. We expected nothing else because their mothers are a wonderful set of breedy, deep bodied, short legged, compact, good headed individuals, selected over a period of years by purchase and by retaining the better females produced on the farms. The right type with prominent blood lines and popular families represented.

VISITORS ARE ALWAYS WELCOME

MAJ. and MRS. W. A. RAFFERTY — HAROLD CLEVINGER, Herdsman

Morocco — 60 Miles South of Chicago — **Indiana**

The Great Eileenmere 487th

No, we didn't buy one of his Calves in the March Sale, but we have 2 Sons and 5 Daughters of which we are justly proud.

Homeplace Eileenmere 18th

(Top selling bull in the 1946 Show Window Sale)

Is the sire of EILEENMERE'S ERICA W. H. F., a member of the Penney & James Great Show Herd, who was recently judged JUNIOR CHAMPION FEMALE at the 1951 National Western Show at Denver. This Heifer was his first Calf, and we feel several more have the same promise.

Homeplace Eileenmere 95th

Purchased a year ago at the insistence of our good friend Harl Jackson, has his first five calves on the ground—we think they are going to be competition for the "18th"

WE INVITE YOU TO COME TO THE FARM AND SEE FOR YOURSELF.

Windy Hill Farm, West Frankfort, Illinois

ALBERT RUTLEDGE, Farm Manager
BOB CROSLIN, Herdsman

Tommy and Betty Tomlinson

HERD SIRE

Enchanter of Don Head 32d
976089

Fourth in Summer Yearling Class at 1946 International. Beaten in class by BANDOLIER 144th of WILTON A. N., EILEENMERE 1000th, and PRINCE SUNBEAM 249th.

•

EITEN BROTHERS

ZEARING, ILLINOIS

Lyon Angus Farm Sale

Olive Branch, Mississippi, March 9th

SUMMARY:

75 Lots	$90,385.00,	average	$1205.13
10 Bulls	12,250.00,	average	1225.00
65 Cows	78,135.00,	average	1202.07
Top 5 Head	14,000.00,	average	2800.00
Top 10 Head	23,525.00,	average	2352.50
Top 15 Head	31,125.00,	average	2075.00
Top 20 Head	38,150.00,	average	1907.50

Top Bull—Olive Branch Prince Envoy 6th 1277366, calved January 5, 1950; sire, Prince Envoy of Sunbeam 932035; dam, Barbarian's Lady M. 2d 846009; purchased by Lamar A. Williams, New Albany, Mississippi 2550.00

Second Top Bull—Prince Trojan E. of Byhalia 1215516, calved September 4, 1949; sire, Prince Sunbeam 322d 992191; dam, Erica Ellen 33d 820769; purchased by C. A. Lattus, Hickman, Kentucky 2500.00

Top Cow—Blackbird Envoy 2d of Byhalia 1215484, calved April 28, 1949; sire, Prince Envoy of Sunbeam 932035; dam, Blackbird V. of Holly Grove 972910; purchased by Berry Brooks, Memphis, Tenn. 3250.00

Second Top Cow—Aberdeen Pride of Byhalia 1196993, calved July 2, 1949; sire, Prince Sunbeam 322d 992191; dam, Quercus Kosey 38th 934341; purchased by Berry B. Brooks, Memphis, Tennessee 3200.00

BULLS:

Olive Branch Prince Envoy 6th 1277366, calved 1-5-50; sire, Prince Envoy of Sunbeam 932035; Lamar A. Williams, New Albany, Mississippi 2550.00

Prince Trojan E. of Byhalia 1215516, calved 9-4-49; sire, Prince Sunbeam 322d 992-191; C. A. Lattus, Hickman, Kentucky 2500.00

Ballindalloch Earl of Byhalia 1215504, calved 7-1-49; sire, Prince Sunbeam 322d 992191; Cedar Hill Farm, Collierville, Tennessee 900.00

Prince Eric of A. C. F. 5th 1246489, calved 9-23-49; sire, Prince Eric of Melbourne 1016652; Swango & Floyd, Como, Mississippi 1300.00

Erica Elba of Byhalia 1215502, calved 6-25-49; sire, Holly Grove Prince 925856; Hickory Hill Ranch, Memphis, Tennessee 650.00

Barbarian Blackbird of Byhalia 1215518, calved 9-8-49; sire, Prince Sunbeam 322d 992191; E. D. Adams, Livingston, Ala. 1350.00

Olive Branch Prince P. Lucy 1265875, calved 12-25-49; sire, Prince Sunbeam 322d 992191; Z. M. Veazey, Coldwater, Miss. 800.00

Olive Branch Pride Marshall 1265870, calved 11-17-49; sire, Prince Sunbeam 322d 992191; J. C. Bomar, Meridian, Miss. 675.00

Grenadier Elden of Byhalia 1261713, calved 12-22-49; sire, Black Burgess of Holly Grove 1043227; Holly Grove Farm, Crenshaw, Mississippi 750.00

Proud Prince of Byhalia 1227429, calved 1-20-50; sire, Prince Sunbeam 322d 992-191; A. A. Mabus, Charleston, Mississippi 775.00

COWS:

Aberdeen Pride of Byhalia 1196993, calved 7-2-49; sire, Prince Sunbeam 322d 992-191; Berry B. Brooks, Memphis, Tennessee 3200.00

Elsa Erica 5th of Byhalia 1215517, calved 9-5-49; sire, Prince Sunbeam 322d 9921-91; Fooks Angus Farms, Camden, Ark. 2000.00

Black Queen 3d of Byhalia 1215489, calved 5-28-49; sire, A Bar A Duke 13th 846-619; Mimosa Farms, Germantown, Tenn. 2000.00

Eston's Juara 1208983, calved 7-22-49; sire, Junemere's Eston 4th 936701; Birdeye Angus Farm, Birdeye, Arkansas 1450.00

Quercus Elbara Evergreen 2d 1152958, calved 9-12-48; sire, Great Oaks Barmar 2d 712574; Berry B. Brooks, Memphis, Tenn. 1000.00

Walters' Blackcap 26th 1147471, calved 7-24-48; sire, Postelmere P. 66th 799889; Kent Bryant, Calhoun City, Mississippi 925.00

Ever Queen of Byhalia 1156736, calved 1-9-49; sire, Prince Envoy of Sunbeam 932-035; Bliss Yancey, Marianna, Arkansas 1050.00

Miss Burgess W. 9th 1042176, calved 9-2-47; sire, Postelmere P. 66th 799889; Raymond Swango, Como, Mississippi 900.00

Blackcap F. F. of Byhalia 1215496, calved 6-7-49; sire, A Bar A Duke 13th 846619; Berry B. Brooks, Memphis, Tennessee 1250.00

Ellen Rose C. F. 1250811, calved 3-18-49; sire, Le Baron De Lux 738152; Mimosa Farm, Germantown, Tennessee 1200.00

Blackbird of Stu Bar 8th 1155670, calved 5-20-49; sire, Black Prince of Stu Bar 894916; J. C. Bomar, Meridian, Miss. 900.00

Barbara H. 250th S. C. 1173015, calved 7-11-49; sire, Prince Quality 6th of P. S. F. 1049116; Wayne Eason & Son, Lepanto, Arkansas 1100.00

Jalna Elluna 1178169, calved 6-20-49; sire, Ames Plantation Jalna 985628; J. B. Young & Daughters, Livingston, Tenn. 1000.00

Lady Ida of Byhalia 2d 1224683, calved 8-12-49; sire, Prince Sunbeam 322d 992-191; I. L. Pitts, Trimble, Tennessee 900.00

Angus Vale Eborea Egress 2d 1272328, calved 6-22-49; sire, Blackcap Prince M. 12th 744418; Raymond Swango, Como, Mississippi 1100.00

Miss Queen Mother of Byhalia 1215498, calved 6-23-49; sire, Prince Sunbeam 322d 992191; Woodland Heights Stock Farm, Winona, Mississippi 1000.00

Barbara Juana's Eric is Dead

Barbara Juana's Eric

Our Great Show and Breeding Bull was found dead in his stall March 10th. We have a few of his Sons and Daughters but are just now getting his first full crop of calves and they are fine. Our program will have to be changed some, but from his calves we hope to have another Champion. We have several Cows and Heifers bred to him and will do our best to save every one of them as a monument to his greatness.

This is a great blow that is hard to take—but we mean to carry on and keep our herd, perhaps small—but one of the best.

"The VOORHEES Family"

FAIRMOUNT, (8 of Us) ILLINOIS

Thanks—

To all buyers and contending bidders at our Annual Bull Sale, where

70 Bulls Averaged More Than $700.00

Many of these BULLS were mere Calves, and only a few of them were of serviceable ages.

Bulls, Bred Cows, Bred Heifers

We have ONE HUNDRED BRED COWS, and BRED HEIFERS ready for sale at private treaty. Also TWENTY HEAD of SERVICEABLE AGE BULLS—many good enough to head top herds.

Open Heifers

The 1950 CALF CROP from the Central Illinois herds offer a wide selection of OPEN HEIFERS. They are priced reasonably. Write the Secretary for Details:

Central Illinois Aberdeen-Angus Breeders' Association

Where you can Buy One or a Carload

SIMON E. LANTZ, Secy-Manager, CONGERVILLE, ILL

Read the... **Pacific Stockman**

The west's largest exclusive beef cattle magazine.

P. O. Box 750

REDWOOD CITY, CALIFORNIA

.."The Home of Popular Families"..

Announces the Purchase of

Eileenmere 1005th by "487th" BRED BY J. GARRETT TOLAN FARMS

Eileenmere 1005th 919762

Sire: EILEENMERE 487th 668743	Eileenmere 85th 470007	Eileenmere 32d 428072	Eileenmere 15th 398457
			Blackbird Girl 7th 363545
		Enchantrene 364519	Shady Brook Elwood 246334
			Elmland Erica A. 7th 242131
	Pauline T. 6th 523013	Eileenmere 32d 428072	Eileenmere 15th 398457
			Blackbird Girl 7th 363545
		Pauline T. 4th 363531	Eileenmere 4th 251504
			Pauline T. 3d 250145
Dam: BLACKCAP TOLAN 56th 523004	Eileenmere 32d 428072	Eileenmere 15th 398457	Eileenmere 4th 251504
			Enchantress C. 321393
		Blackbird Girl 7th 363545	Eileenmere 4th 251504
			Blackbird Girl 3d 170577
	Sunnyside Blackcapess W. 417598	Eileenmere 4th 251504	Oakville Quiet Lad 109220
			Black Eileen 115897
		Blackcapess 333721	Blackbird's Baribas 244853
			Woodmont Blackcap H. 276065

Very good individual that we are proud to add to our Bull battery; assisting ERIC B. 10th 720309, and BLACK PARDOLIER 975466. Note his pedigree, intense EILEENMERE bred, with popular blood lines, known from coast to coast.

Our Cow Herd

Is made up of CHERRY BLOSSOMS, ZARAS, ESSAYS, BLACKCAP BESSIES, GAMMERS, BALLINDALLOCH GEORGINAS, ANOKA BARBARAS, McHENRY BARBARAS, JILTS, CRIDLAN EVERGREENS, WITCH of ENDORS, JUANAS, GLENCARNOCK ELBAS and SIX FAMILIES of MISS BURGESS. Some of these Cows were Champions and Reserve Champions at Major Shows and State Fairs.

Come to BRADLEYS if you Need Herd Bulls sired by Show Bulls and out of Show Cows. We will always Trade for Good Females.

Don't forget we are selling Popular Familied Foundation Cattle—GAMMERS, BESSIES, McHENRY BARBARAS, GEORGINAS and ZARAS in the Lamoine Valley Aberdeen-Angus annual Breeders Sale at the BRADLEY FARM, 2 miles South of Avon, April 24th, 1951.

Sale Circuit:

Central Illinois Sale	Congerville, Illinois, April 23, 1951
Lamoine Valley at Bradley Farm	Avon, Illinois, April 24, 1951
Corn Belt	Gibson City, Illinois, April 25, 1951

A CORDIAL WELCOME TO VISITORS

F. M. Bradley & Sons A FUTURITY HERD Avon, Illinois

Erica of Pleasant Ridge 17th 1184229, calved 6-15-49; sire, Envious Prince 5th 911171; Wayne Easton & Son, Lepanto, Arkansas 1375.00

Walters' Blackbird W. 79th 1147464, calved 7-8-48; sire, Postelmere P. 66th 799-889; Raymond Swango, Como, Mississippi 800.00

Erica's Dilemma W. 3d 1147454, calved 5-14-48; sire, Postelmere P. 66th 799889; Bliss Yancey, Marianna, Arkansas 875.00

Eldorene's Prideen 1260609, calved 7-25-49; sire, Prince Eldor of Sunbeam 894-329; I. L. Pitts, Trimble, Tennessee 700.00

Littleton's Maid 3d 1136664, calved 1-11-48; sire, Anoka Bandolier of Robinwood 724064; Raymond Swango, Como, Miss. 950.00

Olive Branch Blackcap Effie 1235728, calved 11-15-49; sire, Black Prince of Stu Bar 894916; Woodland Heights Stock Farm, Winona, Mississippi 1300.00

Olive Branch Eileen Lady 1235727, calved 11-10-49; sire, Black Prince of Stu Bar 894916; J. C. Bomar, Meridian, Miss. 975.00

Miss Bandolier M. of Byhalia 1196991, calved 4-30-49; sire, Prince Sunbeam 322d 922191; C. A. Lattus, Hickman, Kentucky 1000.00

Lady Lucy Ethelyn of Tarkio 64th 695364, calved 3-14-42; sire, Blackcap Tarkio 341st 485524; Tom Floyd, Como, Miss. 1500.00

Princess of Holly Grove 925855, calved 2-15-46; sire, Prince Sunbeam 56th 754-908; Sunbeam Farms, Miami, Oklahoma 700.00

Miss T. L. Empress 1000685, calved 12-29-46; sire, Prince of Sunny Dale 807360; H. C. Yelton, Hot Springs, Arkansas 1000.00

Proud Formera L. 40th 846090, calved 5-7-44; sire, Applewood Bandolier 56th 565-498; E. L. Gilbert, Scooba, Mississippi 1475.00

Princess Eric of Calizona 946943, calved 2-15-46; sire, Prince Eric of Sunbeam 744-659; Cedar Hill Farm, Collierville, Tenn. 1500.00

Proud Lady of Sterling 823178, calved 5-24-44; sire, Blackcap Tarkio 869th 563-844; Milton Brister, Kilmichael, Miss. 1000.00

Proud Formera L. 138th 820770, calved 5-30-44; sire, Bandolier Again W. 679944; J. C. Bomar, Meridian, Mississippi 1375.00

Julian's Rose 3d 640986, calved 5-22-41; sire, Eileenmere 280th 589532; W. F. Moore, Byhalia, Mississippi 1625.00

Elba 27th of Sunbeam 783718, calved 12-30-43; sire, Qualiteer of Sunbeam 507-377; H. F. Taylor, Como, Mississippi 1200.00

Dunwalke Elsa 20th 878097, calved 3-22-45; sire, Bar Prince of Sunbeam 567028; Orchard Hill Farms, Enid, Oklahoma 1500.00

Zara of Brays Island 1086070, calved 2-24-48; sire, Benefactor of Glencarnock 846-738; Bliss Yancey, Marianna, Arkansas 1900.00

Ravenswood Miss Burgess 2d 642487, calved 3-17-41; sire, Ivan's Prince of Amelia 567418; Dr. W. F. Clotz, Memphis, Tenn. 1000.00

Benz's Blackbird 2d 674992, calved 12-12-41; sire, Blackcap Benz 29th 564942; E. D. Adams, Livingston, Alabama 1085.00

Erica Ellen 330th 698859, calved 3-29-42; sire, Bell Boy W. 609503; W. F. Moore, Byhalia, Mississippi 1300.00

Eonda Esther 2d 846100, calved 5-27-44; sire, Blue Boy of Otter 651858; Ben B. Kindred, Kilmichael, Mississippi 1000.00

Proud Formera L. 162d 846094, calved 5-9-44; sire, Applewood Bandolier 56th 565-498; J. C. Bomar, Meridian, Mississippi 700.00

Carolyn of Blackland 1063937, calved 4-15-47; sire, Revolution of Stoneybroke 323d 812916; O. C. Powers, Utica, Mississippi 600.00

Winsome of Thousand Hills 576798, calved 9-8-39; sire, Prizemere 387th 486606; Orchard Hill Farms, Enid, Oklahoma 2500.00

Cremona Queen of Holly Grove 893905, calved 6-26-45; sire, Wintonier 4th 595052; Angus Valley Farm, Tulsa, Oklahoma 1100.00

Marshall Queen 65th 820768, calved 5-17-44; sire, Bandolier Again W. 679944; Mimosa Farms, Germantown, Tennessee 1000.00

Pride of Annie of Byhalia 1051346, calved 2-3-47; sire, Blackcap Bandolier of Kintyre 731196; T. W. Plunk, Aberdeen, Mississippi 800.00

Envious 8th of Cremona 640767, calved 9-8-41; sire, Revolution of Page 51st 542-455; Cedar Hill Farm, Collierville, Tenn. 550.00

Witch of Muskogee 4th 686694, calved 10-12-42; sire, Revemere of Magnolia 3d 624390; Bliss Yancey, Marianna, Ark. 1075.00

Erica of Stoneybroke 3d 1049761, calved 5-1-47; sire, Prince Sunbeam 41st 661-401; Orchard Hill Farm, Enid, Oklahoma 2000.00

Shady Springs Eleanor 1011795, calved 2-20-47; sire, Prince 4th D. D. 703239; O. C. Powers, Utica, Mississippi 850.00

Eline 3d of Olive Branch 1265871, calved 12-5-49; sire, Prince Eric 3d of Sunbeam 992193; Orchard Hill Farm, Enid, Oklahoma 1500.00

Olive Branch Miss Burgess 3d 1265886, calved 2-28-50; sire, Prince Envoy of Sunbeam 932035; Orchard Hill Farm, Enid, Oklahoma 1300.00

Page's E. K. of Byhalia 1224685, calved 9-7-49; sire, Prince Sunbeam 322d 992191; Wayne Eason & Sons, Lepanto, Arkansas 950.00

Blackbird B. 5th of Byhalia 1224681, calved 8-9-49; sire, Prince Sunbeam 322d 992191; Woodland Heights Stock Farm, Winona, Mississippi 1050.00

Olive Branch General's Lady 1265876, calved 12-26-49; sire, Prince Sunbeam 322d 992191; Wayne Eason & Sons, Lepanto, Arkansas 925.00

Buckeye's Blackcap of Byhalia 1215519, cal-

Blau-velt Farms

Chief Herd Sire **Barbara's Bandolier 4th 600066**

The Great Son of BANDOLIER of ANOKA

Other Herd Bulls

BARON BANDOLIER 4th——BARON BANDOLIER 5th——BARON BANDOLIER

BANDOLIER bred cattle for sale. Grandsons and granddaughters of BANDOLIER of ANOKA. Many double bred BANDOLIERS, good cattle, nice BANDOLIER pedigrees. Visitors always welcome.

LESLIE T. HAMILTON, Owner
MACOMB, ILLINOIS

J. CODER HAMILTON, Assistant
GOOD HOPE, ILLINOIS

Prince of Shadow Isle 9th 1259444

Calved September 9, 1949

Offering . . .

At Private Treaty

This Fine Young Bull by

Prince Barbarian of Sunbeam

From an EVERMERE Dam, an own daughter of EVERMERE T., 1941 International Grand Champion Cow, by EILEENMERE 85th.

I wish to extend my Sincere THANKS to the following Buyers of my consignment to the recent Mercer County Sale.

L. W. LEISURE, Richland, Iowa
.....Purchaser of MERCER PRINCE ERIC 1172062 at $3,050.00

E. A. REHFELD, Arapahoe, Colorado
.....Purchaser of BARRY BANDOLIER of HAMLET 1243625 at $2,500.00

ROBERT HARBAUGH, Muscatine, Iowa
.....Purchaser of BANDOLIER P. of HAMLET 1243632 at $775.00

SUNLAKE RANCH, Lutz, Florida
.....Purchaser of ERIC BANDOLIER of HAMLET 1243629 at $775.00

J. M. PETITJEAN, Lake Charles, Louisiana
.....Purchaser of BLACKCAP BESSIE of ANOKA 4th 933538 at $6,500.00

E. R. BOWEN and SONS, Wilson, Arkansas
.....Purchaser of IDA of HAMLET 1154518 at $1,000.00

L. E. DAVIS, Eldorado, Illinois
.....Purchaser of BLACKBIRD 41st of HAMLET 1154528 at $1,750.00

R. E. SALLEE, Pocahontas, Arkansas
.....Purchaser of ERICA 5th of HAMLET 1154519 at $1,300.00

E. R. BROCK, Auburn, Nebraska
.....Purchaser of BLACKBIRD 42d of HAMLET 1154524 at $900.00

JOHN H. BECK, Kinderhook, Illinois
.....Purchaser of ESTRESS 5th of HAMLET 1154527 at $1,375.00

J. M. PETITJEAN, Lake Charles, Louisiana
.....Purchaser of C. V. BLACKCAP LASS 2d 1176325 at $1,500.00

L. E. DAVIS, Eldorado, Illinois
.....Purchaser of BLACK MAID of HAMLET 1243627 at $1,500.00

PAUL MATHERN, Waterloo, Iowa
.....Purchaser of BESSNOKA 1266169 at $500.00

It is my sincere wish that these cattle provide both pleasure and profit for their owners. . .

I think the values placed on the GET of BANDOLIER of KEMMERE 939272 prove him to be one of the best breeding sons of BANDOLIER 44th of WILTON.

Blaine Kendall, Reynolds, Illinois

MERCER COUNTY

Macon-DeWitt Counties

Aberdeen-Angus Breeders' Association

5th Annual Sale

The Sale Designed with You in Mind

May 23d, 1951 — 12:00 Noon — Decatur, Illinois

15 Bulls

These animals are good, deep, ragged Bulls! The best group we have ever offered and we are extremely proud of them.

One of the Many Money-making Combinations selling.

35 Females

Open and Bred Heifers, Cows with Calves. All from top sires and every one money-makers.

EISA ERICAS, TROJAN ERICAS, BLACKCAP EFFIES, BLACKBIRDS

Consignors

BROWNIE BICKES	Decatur	MERLE MILLER	Clinton
BILLIE BLUE	Clinton	LOUIS & CHARLES PEASE	Niantic
BRETTWOOD FARMS	Decatur	FRANCIS RIDDLE	Maroa
WALTER DIPPER	Decatur	GEORGE W. RUCH & SONS	Farmer City
ROBERT DRAKE	Niantic	BERYL RUTLEDGE	LeRoy
AROIS GADBURY	Macon	LYNN SHAW	Maroa
JACK HILL	Maroa	C. E. SIMPSON & SONS	Farmer City
W. O. & HAROLD JOHNSON	Maroa & Weldon	LLOYD & LEWIS VEECH	Decatur
C. H. KNAPP & SONS	Niantic	CLYDE WADE	Clinton
R. C. & BILLY LILLARD	Clinton	MAX WALDEN	Weldon

Sale to be held at Hickory Point Farms

3 miles north of Decatur, Illinois on Route 51

For Catalog Write: DAVID D. BRETT, Secretary, R. R. 1, Box 188, DECATUR, ILLINOIS

Macon-DeWitt Counties Aberdeen-Angus Breeders' Ass'n

Auctioneer: COL. HAMILTON JAMES

HUGH JAMES, for the Aberdeen-Angus JOURNAL

ved 10-15-49; sire, Prince Sunbeam 322d 992191; I. L. Pitts, Trimble, Tennessee.... 900.00

Barbara B. of Olive Branch 1265877, calved 12-28-49; sire, Prince G. of Sunbeam 778-870; Orchard Hill Farms, Enid, Okla..... 1600.00

Erica Ever of Olive Branch 1265874, calved 12-15-49; sire, Prince Sunbeam 322d 992-191; Fooks Angus Farm, Camden, Ark..... 1200.00

Olive Branch Miss Burgess 10th 1280906, calved 2-14-50; sire, Black Burgess of Holly Grove 1043227; B. R. Moore, Jr., Byhalia, Mississippi 1150.00

Olive Branch Pride Protest 1274681, calved 3-14-50; sire, Prince Envoy of Sunbeam 932035; I. L. Pitts, Trimble, Tennessee.... 875.00

Witch of Her-Mel 4th 1253530, calved 7-2-49; sire, Ensign of Page 43d; Clyde Patton, Memphis, Tennessee..... 1100.00

Olive Branch Pure Pride 5th 1273498, calved 11-6-49; sire, Holly Grove Prince 925-856; H. B. Richardson, Lepanto, Arkansas 725.00

Walters' Blackcap 31st 1223801, calved 6-17-49; sire, Postelmere P. 66th 799889; Wm. Mitchell, Utica, Mississippi..... 850.00

Dimple of Kintyre 775272, calved 8-17-43; sire, Blackbird Barry 2d 570435; Wm. Mitchell, Utica, Mississippi..... 650.00

Pride K. K. of Byhalia 1086950, calved 12-12-47; sire, General 24th of Paw Paw 765131; W. F. Moore, Byhalia, Miss..... 825.00

Blackbird Envoy 2d of Byhalia 1215484, calved 4-28-49; sire, Prince Envoy of Sunbeam 932035; Berry Brooks, Memphis, Tennessee 3250.00

North Central Missouri Sale

Chillicothe, Missouri, March 6th

SUMMARY:

72 Lots	$75,955.00, average	$1054.93
57 Cows	46,595.00, average	1175.40
57 Cows	46,595.00, average	817.45
Top 5 Head	13,850.00, average	2770.00
Top 10 Head	21,925.00, average	2192.50
Top 15 Head	29,250.00, average	1950.00
Top 20 Head	35,100.00, average	1755.00

Top Bull—Edellor Prince 3d 1268070, calved January 7, 1950; sire, Homeplace Eileenmere 85th 1042993; dam, Ebony Edellor 849761; consigned by Duffy and Baugher, Trenton, Missouri; purchased by Dowdy & Thompson, Sedalia, Missouri..... 4000.00

Second Top Bull—Prince Edgevale 56th 1223974, calved June 3, 1949; sire, Prince Sunbeam 305th 947326; dam, Waymee Erica 18th 880688; consigned by E. H. Anderson, Chillicothe, Missouri; purchased by Ray Sims, Belton, Missouri..... 3000.00

Third Top Bull—Happy Acres Eileenmere 484th 1136903, calved September 8, 1948; sire, Eileenmere 999th 890948; dam, Empress of Glencarnock 2d 525442; consigned by Robert L. Crabtree, Pattonsburg, Missouri; purchased by Emmadine Farms, Trenton, Missouri..... 2650.00

Top Cow—Miss Burgess Bummer A. 3d, calved March 25, 1950; sire, Black Bailiff of Lewands 1122386; dam, Miss Burgess W. 26th 758867; consigned by Lewis Anderson, Chillicothe, Missouri; purchased by Good Earth Stock Farm, New Florence, Missouri 2000.00

Second Top Cow—Blackcap McHenry Buren 874857, calved May 10, 1944; sire, Eileenmere 487th 668743; dam, Blackcap McHenry W. 18th 698945; consigned by Miller Buren, Princeton, Missouri; purchased by Dr. F. K. Wilson, Winston, Mo. 1725.00

Third Top Cow—Eileenmere Erica C. 1221-164, calved March 17, 1949; sire, Cole's Eileenmere Barbara 978951; dam, Echo Lassie of Bethany 623391; consigned by Wilbur Cole, Bethany, Missouri; purchased by Dowdy & Thompson, Sedalia, Missouri.. 1625.00

BULLS:

Prince Edgevale 56th 1223974, (E. H. Anderson), calved 6-30-49; sire, Prince Sunbeam 305th 947326; Ray Sims, Belton, Missouri 3000.00

Prince Barbarian A., (Lewis Anderson), calved 6-14-50; sire, Prince Eric Again 989833; Ralph Gardiner, Ashland, Kansas 1500.00

Prince Eric B. B. of 20th 1319818, (Herman Brockman), calved 12-21-49; sire, R. L. S. Prince Eric 6th 938475; George Watson, Hamilton, Missouri..... 700.00

Cole's Eileenmere 7th 1221178, (Wilbur Cole), calved 6-22-49; sire, Cole's Eileenmere 978951; Russell Sheers, Afton, Iowa 1500.00

Cole's Eileenmere 9th 1221184, (Wilbur Cole), calved 9-1-49; sire, Cole's Eileenmere 978951; Russell Sheers, Afton, Iowa 1600.00

Cole's Eileenmere 11th 1221185, (Wilbur Cole), calved 9-28-49; sire, Cole's Eileenmere Barbara 978951; Russell Sheers, Afton, Iowa 2500.00

Copple's Blackcap of Egret 2d 1320068, (LaVerne G. Copple), calved 3-27-50; sire, Burgess Belmar M. C. 1073436; T. J. Kahler, Mendon, Missouri..... 500.00

Happy Acres Eileenmere 484th 1136903, (Robert L. Crabtree), calved 9-8-48; Eileenmere 999th 890948; Emmadine Farms, Trenton, Missouri..... 2650.00

Edellor Prince 3d 1268070, (Duffy and Baugher), calved 1-7-50; sire, Homeplace Eileenmere 85th 1042993; Dowdy-Thompson, Sedalia, Missouri..... 4000.00

Prince P. of Car-Ric 2d 1319816, (L. R. Hamblin), calved 3-23-50; sire, Prince P. of Hardwick 975422; Herman L. Allen, Menard, Texas 485.00

Igor's Prince P. 2d 1319817, (L. R. Hamblin), calved 4-3-50; sire, Prince P. of Hardwick 975422; Ralph E. Whitney, Cowgill, Missouri 600.00

The Peer of Bendemere 1307884, (Billy Harris), calved 2-5-50; sire, Master Peer of Lewand's 1015593; K. Hunt & Son, Braymer, Missouri 600.00

Janerica Prince 2d 1239773, (S. H. McIntosh), calved 8-10-49; sire, Bar Burgess 51st 1027440; Monk & Starnes, Carrollton, Missouri 600.00

Prince Eric Ramoore 6th 1227760, (Roy Moore), calved 5-20-49; sire, R. L. S. Prince Eric 8th 943324; George Froggatt, Douglas, Wwoming 1600.00

Prince Eric Ramoore 8th 1227762, (Roy Moore), calved 5-30-49; sire, R. L. S.

BON-VIEW FARM

Registered Aberdeen-Angus Since 1918

GEORGINA ERIC H.

Grandson of EILEENMERE 487th, out of a BAR PRINCE 2d of SUNBEAM bred dam.

Herd Sires

. . . A Credit to a Breeder's Choice

Your selections at BON-VIEW are assured untold satisfaction for we are constantly striving to strengthen our already strong well-bred herd. Recent additions include the RESERVE CHAMPION FUTURITY FEMALE at the Iowa Show. Our large improvement herd is being mated to a great herd bull battery including the Junior sire pictured and to HOMEPLACE EILEENMERE 187th, a double bred grandson of EILEENMERE 487th, by the 999th which we will feature in later issues.

• • •

Choice breeding stock for sale at all times. . . . Visitors always welcome.

CLARENCE E. HILLMAN — **CANOVA, SOUTH DAKOTA**

Presenting our Senior Sire **Pet's Elbar of Shady Lane 816320**

Sire: **ELBAR of MADELIA 20th 630762**
- Blackcap Marshall 10th 415382
  - Earl Marshall 183780
  - Blackcap C. J. 3d 386652
- Escort's Elbonna 501224
  - Escort Marshall 200th 464053
  - Elbonna 2d 432504

Dam: **PET ENCHANTER of SHADY LANE 655227**
- Enchanter of Strathmore 512878
  - Revolution 100th 429423
  - Enchantrene 5th 440010
- Sally's Pet of Shady Lane 491928
  - Kastor of Valley Mound 459873
  - Sally of Shady Lane 436940

- Protine 138372
- Erica McHenry 12th 104123
- Blackcap Revolution J. 369024
- Blackcap C. 5th 344622
- Escort Marshall 3d 421864
- Erica Marlene 23d 430539
- Blackcap Marshall 10th 415382
- Elba of Glyn Mawr 2d 208442
- Blackcap Revolution 287269
- Elga Elliott 29th 274052
- Eileenmere 15th 398457
- Enchantrene 2d 406819
- Ericmore 422850
- Kasso of Valley Mound 3d 429199
- Liberty 2d 399903
- Pet of Shady Lane 436940

Two Half Brothers to

BLACKCAP EMPRESS 262d

Recently sold at the Denver Sale went to THUNDERBIRD RANCH, Norbeck, South Dakota, at $3200.00; and one to C. E. TUPPS, Aurora, Colorado, at $2000.00.

Young Bulls for Sale

Our 1950 Calf crop entirely by this sire. We have a wonderful group of young BULLS just turning a year old that you will like once you see them.

Sire of Our Champion Show Heifer, BLACKCAP EMPRESS 262d, JUNIOR and RESERVE GRAND CHAMPION at Denver, 1950; SENIOR and GRAND CHAMPION at Denver, 1951; JUNIOR and GRAND CHAMPION at South Dakota, 1950; SENIOR and GRAND CHAMPION at South Dakota, 1951; SENIOR and GRAND CHAMPION at Minnesota State Fair, 1951.

Farm Four Miles East of Junction 212. Visitors are always welcome

Nick H. Fox & Sons — **Watertown, South Dakota**

South Dakota Angus Breeders' Ass'n

Show and Sale

Sale to be held at the Fair Grounds Sale Barn at

Aberdeen, South Dakota, May 21st, 1951

Show of Sale Cattle at 10 A.M. Sale at 1:30 P.M.

Sale Consists of 31 Bulls (*serviceable age*) and 20 Females

There will be a lot of TOP BULLS in this sale, suitable FOR PURE BRED HERDS as well as RUGGED BULLS FOR RANGE BREEDING.

Consignors

CLIFFORD BUSH	Britton, S. D.	REEDY ESTATE	Beresford, S. D.
BREZEE & SON	Clear Lake, S. D.	JOHN LOVO	Herreid, S. D.
W. E. & MARTIE BUSH	Britton, S. D.	LAWRENCE JOHNSON	Altamont, S. D.
GEORGE CLARK & SON	Worthing, S. D.	JUSTIN MORTVEDT	Dell Rapids, S. D.
EMIL ERICKSON	Sioux Falls, S. D.	C. E. ORTMAN	Canistota, S. D.
EIKMEIER BROTHERS	Pipestone, Minn.	ED KASTBOTH	Canistota, S. D.
FOX & SONS	Watertown, S. D.	S. D. STATE COLLEGE	Brookings, S. D.
GAUGER BROTHERS	Clear Lake, S. D.	SAWYER & SON	Howard, S. D.
LESTER HURLBUT & SONS	Raymond, S. D.	THUNDERBIRD RANCH	Norbeck, S. D.
HERSETH RANCH	Houghton, S. D.	ARTHUR TESCH	Watertown, S. D.
KORTH FARMS	Watertown, S. D.	VERG'S ANGUS FARM	Brookings, S. D.
CHARLES TESCH	Bemis, S. D.		

Banquet at Sherman Hotel Sunday evening at 6:30

For a Catalog, please address:

John Gauger, *Sale Manager* **Clear Lake, South Dakota**

MAURICE BONEY, for the Aberdeen-Angus JOURNAL

Auctioneer: KEN CONZELMAN, Bozeman, Montana

Raise . . .

Berkshires

the ABERDEEN-ANGUS
of the PORCINE WORLD.

★ ★ ★

For information concerning this Great Breed address

Berkshire News

410 S. 5th St. Springfield, Illinois

Our Sincere Thanks

To Elvin Peterson, of Bertrand, Nebraska, on his selection of Females of top EARL MARSHALL and BANDOLIER breeding. All females bred to

Homeplace Eileenmere 73d 1076768

One of the greatest breeding Bulls in Nebraska today.

A. O. Buschow & Sons

BLUE HILL NEBRASKA

Applewood Angus

Featuring the GET of

APPLEWOOD BANDOLIER 135th
A Son of BANDOLIER of ANOKA 3d
(Full Brother to Int. Grand Champion)
and
ELBA'S BARDOLIER
By BLACKCAP BARDOLIER
By BLACK BARDOLIER

Good set of Calves coming on, the kind every breeder likes; sired by both Herd Bulls. Have BULLS up to 12 months old.

Blood that does good for other breeders.

SORRY NO FEMALES

Edward Polka

RIVERTON, (2 mi. W 6½ N) NEBRASKA
HERMAN CUSTER, Manager

Prince Eric 8th 943324; Wayne Sallee & Son, Meadville, Missouri 1500.00

Prince Eric Ramoore 10th 1227770, (Roy Moore), calved 7-9-49; sire, R. L. S. Prince Eric 8th 943324; Hudson Cooper, Carrollton, Missouri 775.00

B. P. Ramoore 6th 1300532, (Roy Moore), calved 5-5-50; sire, Bar Prince Ramoore 1007827; Saline Co. Home, Marshall, Mo. 600.00

Envious Jage 10th 1313979, (J. A. Noble), calved 3-24-50; sire, Envious R. 4th 930-419; Herman L. Allen, Menard, Texas 500.00

Envious Jage 11th 1317019, (J. A. Noble), calved 4-6-50; sire, Envious R. 4th 930-419; Clyde Alexander, Meadville, Missouri 500.00

Envious of Lonjac 3d 1317020, (J. A. Noble), calved 4-7-50; sire, Envious R. 4th 930419; L. E. Dooley, Richmond, Mo. 400.00

Homeplace Burgess H. 15th 1245891, (Penney and James), calved 9-24-49; sire, Envious Burgess H. 864686; Emmadine Farms, Inc., Trenton, Missouri 775.00

Homeplace Burgess H. 20th 1263832, (Penney and James), calved 10-27-49; sire, Envious Burgess H. 864686; Charles Graham, Carrollton, Missouri 775.00

Bandolier 15th of Silvertop 1171125, (Reimer Stock Farm), calved 5-4-49; sire, Blackbird Bandolier of Anoka 13th 679609; Will Barnett, Blairstown, Missouri 600.00

Blackcap Sonny D. A. T. 1278843, (Don A. Thompson), calved 11-24-49; sire, General 5th of Pagemere J. F. 981299; Sunny Slope Farm, Winsar, Missouri 750.00

Shadyland Prince T. 8th 1218264, (L. C. Thornton), calved 1-9-49; sire, Prince Pride 2d of Clearwater 929785; Earl Deardorff & Son, Hale, Missouri 650.00

COWS:

Bethmere Bell 1207534, (Homer Alexander), calved 3-31-49; sire, Envious Bell Boy 983242; Dowdy & Thompson, Sedalia, Missouri 450.00

Edgevale Eline 3d 1223979, (E. H. Anderson), calved 9-21-49; sire, Prince Sunbeam 305th 947326; Angus Valley Farms, Tulsa, Oklahoma 1200.00

Barbara Edgevale 6th 1285982, (E. H. Anderson), calved 3-5-50; sire, Missouri Boy 3d 988374; Dr. F. K. Wilson, Winston, Missouri 700.00

Miss Burgess Bummer A. 3d (Lewis Anderson), calved 3-25-50; sire, Black Bailiff of Lewands 1122386, Good Earth Stock Farm, New Florence, Missouri 2000.00

Miss Burgess A. 56th 1319812, (Lewis Anderson), calved 3-26-50; sire, The Peer of Lake Albans 704000; Triple A Ranch, Merino, Colorado 675.00

Evergreen Eldeen A. 1319813, (Lewis Anderson), calved 4-1-50; sire, The Peer of Lake Albans 704000; Triple A Ranch, Jonesburg, Missouri 875.00

Peer's Edella A. 3d 1319814, (Lewis Anderson), calved 4-21-50; sire, The Peer of Lake Albans 704000; Frank Duffy, Longmont, Colorado 800.00

Witch 9th of Lewand's 1319815, (Lewis Anderson), calved 6-15-50; sire, The Peer of Lake Albans 704000; Frank Duffy, Longmont, Colorado 1500.00

Miss Blackcap 67th 1305499, (Ernest Bittiker), calved 3-11-50; sire, R. L. S. Envious Emulous 4th 888374; Whiteacre Farm, Clovis, New Mexico 525.00

Blackcap McHenry Buren 874857, (Miller Buren), calved 5-10-44; sire, Eileenmere 487th 668743; Dr. F. K. Wilson, Winston, Missouri 1725.00

Elba Buren 874860, (Miller Buren), calved 5-28-44; sire, Eileenmere 426th 668748; Lewis Brobsh, Meadville, Missouri 700.00

Miss Barbaralene of White View 856190, (Miller Buren), calved 6-18-45; sire, Eric Burg 6th 733307; Dowdy & Thompson, Sedalia, Missouri 775.00

Blackbird Lassie Buren 960903, (Miller Buren), calved 5-3-46; sire, Eileenmere 183d 519975; Fred Wesner, Sedalia, Mo. 625.00

Miss Burgess Buren 3d 960904, (Miller Buren), calved 6-17-46; sire, Eileenmere 183d 519975; George Froggatt, Douglas, Wyoming 550.00

Miss Burgess of L. A. R. 1039454, (Miller Buren), calved 4-19-47; sire, Perrydale Munsey 860428; Whiteacre Farm, Clovis, New Mexico 710.00

Blackbird 15th of Saline 1217438, (Mrs. L. E. Carter), calved 6-17-49; sire, Burgess Eston of Saline 788737; Lewis Anderson, Chillicothe, Missouri 540.00

Burgess Blackcap C. 4th 1309543, (Mrs. L. E. Carter), calved 11-11-49; sire, Burgess of Bry-Waters 1081706; Dr. Wm. Johnston, Galesburg, Illinois 515.00

Miss Burgess 5th of Harken Farms 807035, (Wilbur Cole), calved 4-26-44; sire, Monamere Baron 565208; Fred Wesner, Sedalia, Missouri 550.00

Barbara's C. 1221162, (Wilbur Cole), calved 3-8-49; sire, Cole's Eileenmere Barbara 978951; Dowdy & Thompson, Sedalia, Missouri 1325.00

Eileenmere Erica C. 1221164, (Wilbur Cole), calved 3-17-49; sire, Cole's Eileenmere Barbara 978951; Dowdy & Thompson, Sedalia, Missouri 1425.00

Barbara Burnside 1221174, (Wilbur Cole), calved 6-1-49; sire, Cole's Eileenmere Barbara 978951; Dowdy & Thompson, Sedalia, Missouri 735.00

Barbara C. 4th 1221189, (Wilbur Cole), calved 10-28-50; sire, Cole's Eileenmere Barbara 978951; Dowdy & Thompson, Sedalia, Missouri 625.00

Elmaretta Elba M. 7th 867902, (LaVerne G. Copple), calved 6-14-45; sire, Ennoble 95th 693552; Dowdy & Thompson, Sedalia, Missouri 500.00

Thousand Hills Blackcap 9th 935941, LaVerne G. Copple), calved 4-22-46; sire, Blackcap's Prizemere 3d 576795; Whiteacre Farm, Clovis, New Mexico 700.00

Green Crest Barbara 20th 949331, (LaVerne G. Copple), calved 9-18-46; sire, Green Crest Elgon 657764; George Froggatt, Douglas, Wyoming 750.00

Sunflower's Blackbird 7th 994678, (Duffy and Baugher), calved 11-10-46; sire, Sunflower's Revolution 781830; Dowdy & Thompson, Sedalia, Missouri 1525.00

Miss Juana 2d of A. C. F. 1185235, (A. C. Flint Farm), calved 7-2-49; sire, Eddiemere 597279; C. T. Ranch, Miami, Okla. 750.00

Elba Erica of A. C. F. 1185236, (A. C. Flint Farm), calved 7-3-49; sire, Eddiemere 597279; Whiteacre Farm, Clovis, New Mexico 800.00

M. Burgess of A. C. F. 1185237, (A. C. Flint Farm), calved 7-7-49; sire, Eddiemere 597279; Whiteacre Farm, Clovis, New Mexico 675.00

Blackbird of A. C. F. 1185238, (A. C. Flint Farm), calved 7-8-49; sire, Eddiemere 597279); C. T. Ranch, Miami, Okla. 725.00

Juanette of A. C. F. 1185239, (A. C. Flint Farm), calved 7-12-49; sire, Eddiemere 597279; Lindcraft Farms, Grinnell, Iowa 775.00

Erica of Melbourne 10th 1185242, (A. C. Flint Farm), calved 8-2-49; sire, Eddiemere 597279; Whiteacre Farm, Clovis, New Mexico 625.00

Miss Blackcap of M. 1185243, (A. C. Flint Farm), calved 8-16-49; sire, Eddiemere 597279; Ralph Whitney, Cowgill, Missouri 725.00

Miss Burgess Maid of A. C. F. 1185246, (A. C. Flint Farm), calved 9-2-49; sire, Prince Eric of Melbourne 1016652; Frank Duffy, Longmont, Colorado 1275.00

Miss Burgess Maid of A. C. F. 2d 1185247,

R. E. WERNER, Owner
D. E. LAW, Supt.
L. W. TEWKSBURY, Herdsman

Thunderbird Ranch
Norbeck, South Dakota

Aberdeen-Angus Cattle
Berkshire Hogs
Palomino Quarter Horses
Weimaraner Dogs

Featuring three great BARBARA Bulls serving a breeding herd of BARBARAS, BLACKBIRDS, BLACKCAPS, QUEEN MOTHERS, TILLYFOUR BEAUTIES, GLENCARNOCK MISSIES, ELBAS and ERICAS.

Sire: PET'S ELBAR of S. L.
- Elbar of Madelia 20th
  - Blackcap Marshall 10th
    - Earl Marshall
    - Blackcap C. J. 3d
  - Escorts Elbonna
    - Escort Marshall 200th
    - Elbonna 2d
- Pet Enchanter of S. L.
  - Ench. of Strathmore
    - Revolution 100th
    - Enchantrene 5th
  - Sallys Pet of S. L.
    - Kastor of V. M.
    - Sally of S. L.

MARSHALL'S LAD 11th 1113867
Sired by Earl Marshall line.

Dam: MARSHALL'S PRIDE LADY 2d
- Revolution of Page 19th
  - Glencarnock Revolution 6th
    - Blackcap Revolution
    - Eveline of Page
  - Eldorene 3d
    - Brookside Eclipser
    - Eldorene
- Marshall's Pride
  - Quinten Marshall
    - Bar Marshall
    - Quiet Queen W. 3d
  - Highland R. Barbara
    - Black Bob 6th
    - Highland Barbara 5th

Visitors Welcome Including Pheasant Season

Selections From FAMOUS PEDIGREES

10 Miles North and 7 Miles South of Faulkton, South Dakota

Southeast Nebraska *Breeders' Show and Sale*

Syracuse, Nebraska, Friday, May 4th, 1951

Sale to be held at the
Syracuse Sales Pavilion on
Highway 2, located 36 miles Southeast of LINCOLN. Landing strip ½ mile west of SYRACUSE

SHOW—9:00 A.M.
SALE—1:00 P.M.

Selling . .

24 Bulls . . . . 60 Head . 36 Females

The entire 60 Lots represent today's most popular blood lines. If you are looking for a HERD BULL, RANGE BULLS or some FOUNDATION FEMALES, you can find them here.

Consignors

E. R. BROCK	Auburn	MR. & MRS. ORVAL MOODY	Auburn
O. A. COOPER COMPANY	Humboldt	MR. & MRS. VERN MOODY & SONS	Auburn
GOLDEN ROD STOCK FARM	Auburn	WALTER H. NEEMANN	Dunbar
JUSTIN R. GOTTULA	Steinauer	RANDALL ANGUS FARM	Unadilla
EDWARD HOWE	Humboldt	OTTO SCHAFER & SONS	Nehawka
KIRTLEY and BELL	Nebraska City	RICHARD E. SPANGLER	Plattsmouth
EUGENE MALOY	Unadilla	L. B. TODD	Murray
J. F. MILLS	Murdock	ARTHUR WIETING	Hallam
C. H. and L. L. MILLER	Unadilla	PAUL WINTON	Nebraska City
WIRTH BROS.	Nebraska City		

Everyone is invited to attend the Association Banquet at 7:00 P.M. of May 3d at Syracuse. Please send in your reservation for Banquet by May 1st to Secretary, PETE E. SUSONG.

LAURENCE BULLER, Judge

Chas. L. Miller, Vice-President, Unadilla — Pete E. Susong, Secretary and Treasurer, Auburn

For Catalog, please address BURT A. RANDALL, Sale Manager, UNADILLA, NEBRASKA

Southeast Nebraska Aberdeen-Angus Breeders' Association

COL. RAY SIMS, Auctioneer — MAURICE BONEY, for the Aberdeen-Angus JOURNAL

PEERLESS *Portable* Power Take-Off **GRAIN ROLLERS**

Crimps, Cracks, Crumbles ALL Feed Grains *Without Dusting*

Big 10 in. diameter, hardened, knurled roll, crimp or crack more bushels per hour—Rolls any grain better—Requires less power. Low cost, portable and stationary models. Farm, feeder and mill sizes.

FREE LITERATURE—Gives full information, capacities and prices on all models. Write to:

PEERLESS EQUIPMENT CO.

BOX 1084—M2 JOPLIN, MISSOURI

(A. C. Flint Farm), calved 9-17-49; sire, Prince Eric of Melbourne 1016652; Alvin Norquist, Hutchinson, Kansas 910.00

Juara Erica of A. C. F. 10th 1246492, (A. C. Flint Farm), calved 11-2-49; sire, Prince Eric of Melbourne 1016652; Frank Duffy, Longmont, Colorado 1050.00

Gateslea Envious Blackbird 883318, (Daniel G. Gates), calved 6-30-45; sire, Burgoyne's Envious 717666; Fred Wesner, Sedalia, Missouri 675.00

Rev's Enchantress 9th 1103983, (Daniel G. Gates), calved 4-2-48; sire, Eddiemere 597279; Fred Wesner, Sedalia, Missouri 650.00

Gateslea Ever Blackbird F. 1236679, (Daniel G. Gates), calved 4-26-49; sire, Gateslea Evermere 2d 1068182; Whiteacre Farm, Clovis, New Mexico 600.00

Gateslea Ever Favorite 1236683, (Daniel G. Gates), calved 6-11-49; sire, Oak Ridge Evermere 23d 815489; Dowdy & Thompson, Sedalia, Missouri 550.00

Pride Eric's Princess 1208430, (L. R. Hamblin), calved 5-20-49; sire, Pride Eric H. 2d 1024805; Whiteacre Farm, Clovis, New Mexico 800.00

Eonda 2d of Archland 651128, (Billy Harris), calved 4-14-41; sire, Blackcap's Black Duke 543332; R. C. Robinson, Brookfield, Missouri, (Calf sold to Dale Keller & Son, New Virginia, Iowa for $500.00) 1075.00

Barbara of Grismere 74th 1046786, (Billy Harris), calved 7-29-47; sire, Eileenmere 602d 735591; Fred Wesner, Sedalia, Mo. 775.00

Miss Burgess of Bendemere 2d 1307885, (Billy Harris), calved 2-23-50; sire, Master Peer of Lewand's 1015593; Frank Duffy, Longmont, Colorado 785.00

Blackcap Lady D. H. 2d 1319800, (Darrell Houx), calved 3-29-50; sire, Blackbird's Prince W. A. H. 915704; Whiteacre Farm, Clovis, New Mexico 475.00

Elba Elba M. 7th, (S. H. McIntosh), calved 9-9-49; sire, Bar Burgess 51st 1027440; George Froggatt, Douglas, Wyoming 500.00

B. P.'s Blackbird Ramoore 3d 1300525, (Roy Moore), calved 1-13-50; sire, Bar Prince Ramoore 1007827; Alvin Norquist, Hutchinson, Kansas 700.00

Pride of Noble 3d 1317018, (J. A. Noble), calved 3-8-50; sire, Envious R. 4th 930-419; George Froggatt, Douglas, Wyo. 575.00

Miss Estes Jage 2d 1317021, (J. A. Noble), calved 6-2-50; sire, Envious of Lonjac 1150260; Dr. Wm. Johnson, Galesburg, Illinois 440.00

R. S. F. Erica Eyelash 1053921, (Reimer Stock Farm), calved 8-4-47; sire, Eileenmere of Milan 849946; Ralph Whitney, Cowgill, Missouri 760.00

Blythesome of Muskogee 902541, (Wayne Sallee and Son), calved 1-4-46; sire, Revolution E. 9th 637342; Reimer Stock Farm, Carrollton, Missouri 1150.00

Cooley's Lassie 12th 1280039, (Wayne Sallee and Son), calved 3-6-50; sire, Hilly Acres Lad 1101614; Dowdy & Thompson, Sedalia, Missouri 460.00

Stephen's Witch 12th 1309992, (Harry Stephens), calved 4-23-50; sire, Eric Bandolier 18th 1027463; Lindcraft Farms, Grinnell, Iowa 800.00

Stephen's Witch, (Harry Stephens), sire, Eric Bandolier 18th 1027463; Lindcraft Farms, Grinnell, Iowa 1150.00

Shadyland Queen 32d 950147, (Tommy Thornton), calved 3-20-46; sire, Balto of Sheridan 562875; Seidil & Cross, Wheeling, Missouri 435.00

Ernesta C. W. 8th 1215733, (Charles Wisehaupt), calved 6-6-49; sire, Blackbird's Prince W. A. H. 915704; Wayne Burford, Texico, New Mexico 700.00

Barbara C. W. 4th 1215736, (Charles Wisehaupt), calved 7-25-49; sire, Blackbird's Prince W. A. H. 915704; Wayne Burford, Texico, New Mexico 785.00

Falling Water Angus Farm

P. O. Box 843, Wichita, Kansas

Black Prince of Sunbeam

Sunbeam and Earl Marshall Breeding...

EVER PRINCE of SUNBEAM by BLACK PRINCE of SUNBEAM. His sons head many well known herds. We continue this line in our herd thru the use of EVER PRINCE REVOLUTION 4th; BAR EVER PRINCE; EVER PRINCE 44th and EVER PRINCE 100th.

A few young BULLS and some YEARLING HEIFERS, all grandsons and granddaughters of

EVER PRINCE of SUNBEAM, NOW FOR SALE

Krotz Stock Farm

JOS. & MARSHALL J. KROTZ, ODELL, NEB.

SILVER KING

3 IN 1 CATTLE CHUTE

FOR RESTRAINING • LOADING • HAULING—SAFER FOR MAN AND ANIMAL

TAKE THE CHUTE TO THE CATTLE—AVOID MOVING THE HERD

- Adjustable to any size animal.
- Easily converted into a loading chute.
- Ideal as light stock trailer.
- Used by cattlemen all over the world.
- Get the facts before you buy!

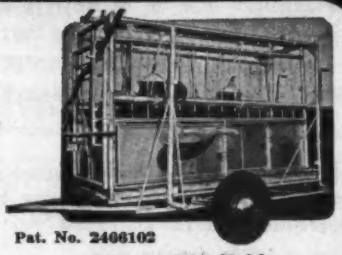

Pat. No. 2466102

SILVER KING PRODUCTS

HELDENBRAND & SON MFG. CO.

1500 S. AGNEW OKLAHOMA CITY, OKLA. PHONE 7-5757

KING OF THE CATTLE CHUTE WORLD

T. M. Reg. U. S. Pat. Off.

Other Available Models

★ **2 in 1 STANDARD CHUTE** Less Wheel Assembly

★ **ECONOMY CHUTE** Less Wheel Assembly and Loading Assembly

★ Identical to Illustration

WRITE TODAY FOR FREE ILLUSTRATED CATALOGUE

Texas Breeders' Sale

Ft. Worth, Texas, February 2d

SUMMARY:

61 Lots	$113,350.00,	average	$1858.19
25 Bulls	68,800.00,	average	2752.00
36 Cows	44,550.00,	average	1237.50
Top 5 Head	54,600.00,	average	10920.00
Top 10 Head	64,775.00,	average	6477.50
Top 15 Head	72,225.00,	average	4815.00
Top 20 Head	78,125.00,	average	3906.25

Top Bull—Prince Oldfield of Ferndale 1026-750; consigned by West Woodlawn Farms, Creston, Illinois; purchased by A. C. Luther & Luther McClung, Fort Worth, Texas 40100.00

Second Top Bull—Prince Barbarian 2d of Bates 1078393, calved February 17, 1948; sire, Prince Sunbeam 29th 629408; dam, Barbara of Ida 2d 549023; consigned by Bates Bros., Ada, Oklahoma; purchased by Angus Wynne & T. H. Obenchain, Dallas, Texas 3550.00

Top Cow—Gammer of Springhaven 3d 1240-523, calved September 5, 1940; sire, Prince Sunbeam 156th 846841; dam, Gammer General of Greenview 788178; consigned by Springhaven Farms, Evansville, Indiana; purchased by Corbin & Wiggins, Ada, Oklahoma 3700.00

Second Top Cow—Blackcap Bessie of Magnolia 12th 1196003, calved September 25, 1940; sire, Prince Sunbeam 120th 971-618; dam, Blackcap Bessie 5th of Magnolia 1047189; consigned by Will Knight, Shreveport, Louisiana; purchased by H. C. Yelton, Hot Springs, Arkansas 3450.00

BULLS:

Prince Oldfield of Ferndale 1026750, (West Woodlawn Farms); A. C. Luther & Luther McClung, Fort Worth, Texas 40100.00

Prince Sunbeam 428th 1089075, (A. & M. College), calved 2-6-48; sire, Prince Sunbeam 200th 778864; Jim Maddox, Maryneal, Texas 1000.00

Prince Barbarian 2d of Bates 1078393,

(Bates Bros.), calved 2-17-48; sire, Prince Sunbeam 29th 629408; Angus Wynne & T. H. Obenchain, Dallas, Texas 3550.00

Bloomingdale Reveleric 1063760, (Bates Bros.), calved 4-18-47; sire, Stony Ford Reveller 723020; Angus Wynne, Dallas, Texas 1000.00

Bardolier of Mahrapo 1165124, (Bates Bros.), calved 4-26-48; sire, Bardolier of Anoka 1030520; Edward Wynne, Dallas, Texas 1050.00

Prince Bardolier 2d of Bates 1105588, (Bates Bros.), calved 7-7-48; sire, Prince Sunbeam 81st 754738; Angus Wynne, Dallas, Texas 650.00

Brook Prince S. 9th 1174187, (Tommy Brook), calved 8-26-49; sire, Prince Sunbeam 323d 992192; Jim Maddox, Maryneal, Texas 800.00

Pet's Speculator 2d 1287700, (Robert H. Cole), calved 4-7-50; sire, Blackcap Speculator 66th 893450; Johnson & Moore, San Angelo, Texas 600.00

Deakins' Pride of Longview 1169214, (Homer L. Deakins & Sons), calved 7-25-49; sire, Eliner of Awoi 3d 984201; Andy Tweedy, San Angelo, Texas 800.00

Blackcap Evader of F. B. 1155880, (French Broad Farms), calved 1-15-49; sire, Erinthian 25th of F. B. 913035; Fred Luckenbach, Jr., Menard, Texas 1650.00

Prince Everbest A. G. 5th 1305093, (A. J. Gorges), calved 1-3-50; sire, Everbest Prince 880217; A. C. Chesher, Littlefield, Texas 1000.00

Black Peer 7th of Creek Valley 1244381, (Lee F. Gorges), calved 9-9-49; sire, Prince Sunbeam 253d 894316; A. C. Chesher, Littlefield, Texas 700.00

Prince 105th of Wildot 1161194, (W. B. Hissom), calved 12-17-48; sire, Prince Sunbeam 105th 784382; T. H. Obenchain, Dallas, Texas 850.00

Prince Elbon of Wildot 11th 1159419, (W. B. Hissom), calved 12-16-48; sire, Prince Elbon of O.A.M.C. 855101; Jim Maddox, Maryneal, Texas 1100.00

Prince 2d of Magnolia 1167977, (Will Knight), calved 1-10-49; sire, Prince Sunbeam 120th 971618; A. C. Chesher, Littlefield, Texas 1050.00

Prince Revemere M. L. 1242344, (Milton Lippert), calved 8-7-49; sire, Prince Burgess of Sunbeam 596049; George Adams, Wichita Falls, Texas 825.00

Blackbird Lad of F. M. 1272829, (Frank Martin), calved 5-6-49; sire, Qualiteer of Redbud 916054; Jim Maddox, Maryneal, Texas 1100.00

Blackcapmere R. 2d 1147717, (Meier Angus Farms), calved 7-11-48; sire, Double Blackcapmere 796305; Jim Maddox, Maryneal, Texas 1100.00

Eitel Blackcap Prince 2d 1150521, (Simon Angus Farm), calved 9-21-48; sire, Junemere's Eston 4th 936701; Dr. Frank A. Austin, Grapevine, Texas 2500.00

Burgess Envious T. 2d 1174401, (A. H. Spitzer, Jr.), calved 5-24-49; sire, Envious Erianna T. 968600; A. C. Chesher, Littlefield, Texas 1500.00

Prince Elba of S. H. F. 1149246, (Springhaven Farms), calved 1-9-49; sire, Prince Sunbeam 156th 846841; J. V. Daniels, Fairfield, Texas 1800.00

Prince Blackbird of S. H. F. 3d 1149256, (Springhaven Farms), calved 5-5-49; sire, Prince Sunbeam 156th 846841; Jim Maddox, Maryneal, Texas 1000.00

Master Prince of Warren's 14th 1147571, (R. E. Warren), calved 2-11-49; sire, Alford's Quality Prince 23d 986130; XQZ Ranch, San Angelo, Texas 1450.00

Warren's Prince Eric 9th 1154652, (R. E. Warren), calved 3-20-49; sire, R. L. S. Prince Eric 3d 888377; Angus Wynne, Dallas, Texas 775.00

Revolution 351st, (R. Nolan Smith), calved 2-18-49; sire, Revolution K. 15th 628867; C. W. Scheing, Portales, New Mexico 850.00

COWS:

Alford's Lady Blackbird 1163887, (Jess B. Alford), calved 5-20-49; sire, Alford's Quality Pr. 785269; A. C. Chesher, Littlefield, Texas 1250.00

Quality Prince's Erica 2d 1144888, (Jess B. Alford), calved 3-26-49; sire, Alford's Quality Pr. 785269; A. C. Chesher, Littlefield, Texas 1100.00

A. Q. P.'s Nell 1163877, (Jess B. Alford), calved 4-20-49; sire, Alford's Quality Pr. 785269; A. C. Chesher, Littlefield, Texas 1050.00

Blueboy's Pride 2d 1251855, (A. & M. College), calved 12-1-49; sire, Blueboy Lad 16th 1032523; Essar Ranch, San Antonio, Texas 825.00

Blueboy's Pride 8th 1251859, (A. & M. College), calved 2-14-50; sire, Blueboy Lad 16th 1032523; Angus Wynne, Dallas, Texas 750.00

Chandler's Belle 1148846, (C. W. Chandler), calved 2-17-49; sire, Barbarian of Bates 915656; David Dancinger, Fort Worth, Texas 1550.00

Blackbird 8th of R. B. 1207040, (H. L. Corbett), calved 3-28-49; sire, Blackcap Prince T. 2d 726804; T. H. Obenchain, Dallas, Texas 1100.00

P. Lucy of R. B. 3d 1207043, (H. L. Corbett), calved 4-14-49; sire, Blackcap Prince T. 2d 726804; A. C. Chesher, Littlefield, Texas 950.00

Miss Burgess of R. B. 1207056, (H. L. Corbett), calved 11-20-49; sire, Qualiteer of Redbud 916054; R. Blake, Mackan, China, Texas 1000.00

F. H. R. Earline Erimore 1174650, (Sutton Crofts), calved 7-5-49; sire, Erimore 7th of Essar; J. V. Daniels, Fairfield, Texas 800.00

Bell of Ennis 2d 1269537, (Ennis Future Farmers), calved 2-7-50; sire, Prince 15th of Essar 1060615; A. C. Chesher, Littlefield, Texas 850.00

Juana Erica 2d of Creek Valley 1244379, (Lee F. Gorges), calved 9-4-49; sire, Prince Sunbeam 253d 894316; Mrs. George Wolf, Fort Worth, Texas 875.00

Miss Burgess 2d of Creek Valley 1244382, (Lee F. Gorges), calved 9-10-49; sire, Prince Sunbeam 253d 894316; A. C. Chesher, Littlefield, Texas 750.00

Miss Burgess of Wildot 994868, (W. B. Hissom), calved 4-15-47; sire, Blackcapper 28th of Sunbeam 705080; George Graham, Wichita Falls, Texas 1000.00

Blackbird of R. B. 4th 1079103, (W. B. Hissom), calved 4-20-48; sire, Blackcap Pr. T. 2d 726804; A. C. Chesher, Littlefield, Texas 750.00

Ireneburg of Wildot 2d 1100705, (W. B. Hissom), calved 9-9-48; sire, Prince Elbon of OAMC 855101; Jess B. Alford, Paris, Texas 1150.00

Mae's Annette of Wildot 1100708, (W. B. Hissom), calved 10-24-48; sire, Prince Elbon of OAMC 855101; A. C. Chesher, Littlefield, Texas 1300.00

Lucy Keillor 2d 1256408, (Watson Bros.), calved 3-20-50; sire, Quality Keillor 2d 1059145; Homer Deakins, Jr., Longview, Texas 1000.00

Erica Keillor 3d 1256412, (Watson Bros.), calved 3-25-50; sire, Bandolbar F. 963263; Angus Wynne, Dallas, Texas 700.00

Queen of Magnolia 7th 1196074, (Will Knight), calved 5-2-49; sire, Bar Sunbeam 8th 780909; Chet Brown, Tulsa, Oklahoma 850.00

Blackcap Bessie of Magnolia 19th 1196089, ... 850.00

HERD SIRES IN SERVICE

EILEENMERE 1020th
Son of EILEENMERE 500th ('46 International Grand Champion). Also ¾ brother to "1050th" ('50 International Grand Champ.)

EILEENMERE G. D. 9th
A top son of the "1020th" and the deepest bodied, shortest legged bull we ever had on the farm.

Stop by and see the Calves by These Bulls
WE ARE PROUD OF THEM

HARRY R. DANNENBERG & SON
GAYLORD, KANSAS

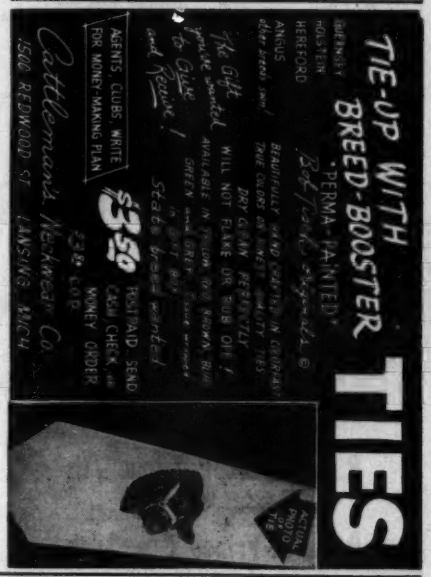

Considering *the Outstanding Average...*

the Sons of Eileenmere 487th

Made at the Penney and James Sale, we feel very fortunate to have one of his top sons in

Homeplace Eileenmere 109th

Who is now being mated to choice BANDOLIER Females.

Kanopolis Dam Angus Ranch

LLOYD ERICSON — MARQUETTE, KANSAS

Cattlemen

The PIEDMONT SECTION of GEORGIA is being settled by cattlemen from South Florida to Canada and West to Texas, because of the long grazing season and open winters.

GRIFFIN, GEORGIA, is the center of the PIEDMONT REGION where cattle farms are replacing cotton plantations.

We have several of these places for sale.

Kincaid Realty Co.

GRIFFIN, 124 W. Solomon St. GEORGIA

New & Better NECK CHAIN

New, larger, light weight tag of rustless aluminum-steel alloy ¼" thick—will last a lifetime. Numbers deeply engraved on both sides, in black or colors. Adjustable, corrodeless case-hardened chain. Tags sold separately. Write for folder and prices.

WESTON Mfg. & Sup. Co.
1937 Spear Blvd. Denver, Colo.

D-Bar-S Ranch

Our Sunbeam
HERD BULLS

Prince Enecho
Son of the 46th

R. L. S. Black Prince 7th
Son of the 46th

R. L. S. Prince Eric 20th
Son of PRINCE ERIC

Bruce Dodson Owners E. L. Sherard
ROXEY WARREN—Manager

Louisburg, Kansas
4 Mi. W. of Louisburg on Highway 68

(Will Knight), calved 9-2-49; sire, Prince Sunbeam 120th 971618; Ken Hill, Newton, Iowa 2225.00

Blackcap Bessie of Magnolia 12th 1196093, (Will Knight), calved 9-25-49; sire, Prince Sunbeam 120th 971618; H. C. Yelton, Hot Springs, Arkansas 3650.00

Son's Miss Georgina 1174303, (J. A. McGill), calved 4-13-49; sire, Son Eileenmere 487th 977857; George Graham, Wichita Falls, Texas 1400.00

Son Eileenmere Blackcap 1194898, (J. A. McGill), calved 7-5-49; sire, Son Eileenmere 487th 977857; A. C. Chesher, Littlefield, Texas 800.00

Kimbeland's Elsie 1234642, (Meier Angus Farms), calved 8-23-49; sire, Eileenmere 1605th 1028282; George Graham, Wichita Falls, Texas 2000.00

Energice 1291689, (Robert Rhodes, Jr.), calved 12-16-49; sire, Evenmere 33d 109-7308; T. H. Obenchain, Dallas, Texas 600.00

Blackcap 784th 1291690, (Robert Rhodes, Jr.), calved 2-1-50; sire, Evenmere 33d 1097308; T. H. Obenchain, Dallas, Texas 700.00

Miss Eileenmere of S. A. R. 1241644, (James T. Shahan), calved 1-2-50; sire, Eileenmere 922d 890952; T. H. Obenchain, Dallas, Texas 900.00

Miss Eileenmere of S. A. R. 3d 1272687, (James T. Shahan), calved 3-22-50; sire, Eileenmere of B. D. 8th 1019347; A. C. Chesher, Littlefield, Texas 875.00

Enamma of Twin Lakes 3d 1057761, (Simon Angus Farm), calved 1-3-48; sire, Prince of Sunny Dale 807360; George Graham, Wichita Falls, Texas 3600.00

Irene C. 39th 1176988, (A. H. Spitzer, Jr.), calved 8-2-49; sire, Blackman L. C. 923-291; A. C. Chesher, Littlefield, Texas 800.00

Esthermere of Hickory Point 5th 1247979, (A. H. Tex Spitzer), calved 9-10-49; sire, Whitney Prince 11th 908644; T. H. Obenchain, Dallas, Texas 700.00

Blackbird Lady of H. P. 1243926, (A. H. Spitzer, Jr.), calved 1-16-50; sire, Hickory Point Blackcap Lad 2d 823104; A. C. Chesher, Littlefield, Texas 750.00

Elba of Springhaven 1240521, (Springhaven Farms), calved 6-21-49; sire, Prince Sunbeam 156th 846841; Luther McClung, Fort Worth, Texas 1550.00

Gammer of Springhaven 3d 1240523, (Springhaven Farms), calved 9-5-49; sire, Prince Sunbeam 156th 846841; Corbin and Wiggins, Ada, Oklahoma 3700.00

Blackbird W. 83d 1185320, (R. E. Warren), calved 3-27-49; sire, Beaugess Prince 959199; T. H. Obenchain, Dallas, Texas 700.00

Aberdeen-Angus
BREEDING CATTLE
Wm. A. Davis & Sons
GOODLAND, KANSAS

"GOOD BREEDING Pays"

We are proud of our Herd Sires—Two sons of PRINCE SUNBEAM 29th

Prince Sunbeam 118th

Prince G. A. C. 29th

Also one grandson

Prince G. A. C.

The 1950 State Grand Champion

Prince G. A. C. 1081955

We are crossing these Bulls on an intensely bred herd of BANDOLIER COWS. We like their Calves and we are sure you will . . . so stop and see us.

Cattle for sale at all times. Visitors always welcome—Stop at our sign on U. S. Highway 281 and 9.

G. W. and Ada C. Caldwell, Harlan, Kansas

Birdeye Angus Farms Sale

Birdeye, Arkansas, March 1st

SUMMARY:

63	Lots	$76,875.00, average	1220.23
11	Bulls	14,200.00, average	1290.90
52	Cows	62,675.00, average	1205.29
Top 5	Head	14,850.00, average	2970.00
Top 10	Head	22,675.00, average	2267.50
Top 15	Head	29,475.00, average	1965.00
Top 20	Head	35,856.00, average	1792.80

Top Bull—Prince Erivan 8th of Birdeye 115-9181, calved February 15, 1949; sire, Prince Erivan of OAMC 910900; dam, Miss Erica Pride of Skiatook 839037; purchased by W. B. Yancey, Marianna, Ark. 5000.00

Second Top Bull—Prince Erivan 3d of Birdeye 1125557, calved December 24, 1948; sire, Prince Erivan of OAMC 910900; dam, Blackcap Beauty of V. V. 3d 822-466; purchased by Fender Bros., Walnut Ridge, Arkansas 1150.00

Third Top Bull—Prince Erivan 12th of Birdeye 1159193, calved March 16, 1949; sire, Prince Erivan of OAMC 910900; dam, Roselawn Katinka 626157; purchased by Wayne Eason & Son, Lepanto, Arkansas 1050.00

Top Cow—Miss Burgess of Birdeye 1083368, calved July 16, 1948; sire, Bar Sunbeam 8th 780900; dam, Miss Burgess of Magnola 13th 924342; purchased by Berry B. Brooks, Memphis, Tennessee 3100.00

Second Top Cow—Bolero Betty of Birdeye 1156912, calved June 2, 1948; sire, Ames Plantation Broker 848812; dam, Blackcap Beauty of V. V. 2d 822459; purchased by Berry B. Brooks, Memphis, Tennessee 3000.00

Third Top Cow—Evergreen of Birdeye 1206-237, calved June 11, 1949; sire, Prince Erivan of OAMC 910900; dam, Evergreen 2d D. D. 721509; purchased by Lyon Angus Farm, Olive Branch, Mississippi 1950.00

BULLS:

Prince Erivan 8th of Birdeye 1159181, calved 2-15-49; sire, Prince Erivan of OAMC 910900; W. B. Yancey, Marianna, Ark. 5000.00

Jahn Eric of Birdeye 1159182, calved 2-16-49; sire, Prince 500th of Bates 954549; Hickory Hill Ranch, Memphis, Tennessee 775.00

Prince Erivan 12th of Birdeye 1159193, calved 3-16-49; sire, Prince Erivan of OAMC 910900; Wayne Eason & Son, Lepanto Arkansas 1050.00

Paris Prince 2d of Birdeye 1159195, calved 3-23-49; sire, Black Prince of Paris 2d 799141; Ernest A. Sims, Hot Springs, Arkansas 750.00

Prince Erivan 16th of Birdeye 1159208, calved 5-16-49; sire, Prince Erivan of OAMC 910900; L. T. Senter, Aberdeen, Miss. 1000.00

Prince Erivan 3d of Birdeye 1125557, calved 12-24-48; sire, Prince Erivan of OAMC 910900; Fender Bros., Walnut Ridge, Arkansas 1150.00

Prince Erivan 17th of Birdeye 1159200, calved 3-26-49; sire, Prince Erivan of OAMC 910900; W. A. Dowell, Jr., Walnut Ridge, Arkansas 1000.00

Birdeye Marshall 7th 1206250, calved 9-1-49; sire, Bluebonnet Marshall 797481; Hickory Hill Ranch, Memphis, Tenn. 775.00

Prince Erivan 13th of Birdeye 1159209, calved 5-20-49; sire, Prince Erivan of OAMC 910900; Gillison Estate, Lake Village, Arkansas 925.00

Prince Envious 5th of Birdeye 1266081, calved 1-4-50; sire, Prince Envious 2d of Bates 1001685; W. B. Yancey, Marianna, Arkansas 1000.00

Prince Envious 6th of Birdeye 1266083, calved 1-5-50; sire, Prince Envious 2d of Bates 1001685; Lowrance Bros., Driver, Arkansas 775.00

COWS:

Birdeye Barbara 1266131, calved 3-22-50; sire, Prince Envious 2d of Bates 1001685; Wayne Eason, Lepanto, Arkansas 1275.00

Kildonerra of Birdeye 1266075, calved 10-27-49; sire, Prince Envious 2d of Bates 1001685; Wayne Eason & Son, Lepanto, Arkansas 1075.00

Queen Bee of Birdeye 1266084; calved 1-5-50; sire, Prince Envious 2d of Bates 100-1685; Angus Valley Farms, Tulsa, Okla. 1000.00

Katinka of Birdeye 1266126, calved 3-6-50; sire, Prince Envious 2d of Bates 1001685; Fooks Angus Farm, Camden, Arkansas 1600.00

Pridetar of Birdeye 1206257, calved 9-22-49; sire, Bluebonnet Marshall 797481; Ames Plantation, Grand Junction, Tenn. 1125.00

Birdeye Blackbird 4th 1266134, calved 4-5-50; sire, Bluebonnet Marshall 797481; Angus Valley Farms, Tulsa, Oklahoma 800.00

Erica Lass 3d of Birdeye 1266135, calved 4-9-50; sire, Bluebonnet Marshall 797481; Wayne Eason Son, Lepanto, Arkansas 700.00

Blackcap Julia 2d of Birdeye 1266115, calved 2-8-50; sire, Bluebonnet Marshall

Fourteenth Annual Kentucky Breeders' Show and Sale

Keeneland Race Course, at LEXINGTON

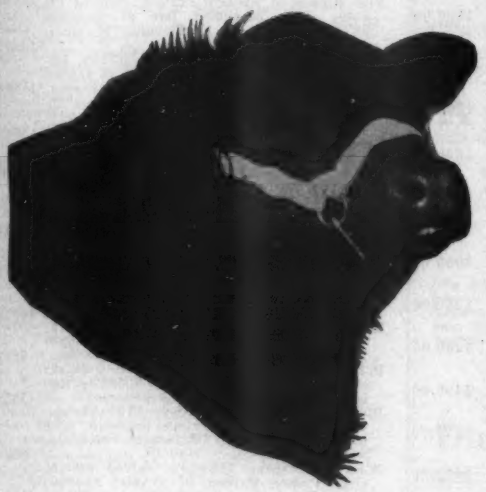

To be Held, FRIDAY

May 11th

8 Bulls

and

44 Females

Top Cattle from Top Herds are Consigned

This offering was personally selected by our Committee to assure a sale of excellent individuals of Good Breeding. Eight HERD BULL PROSPECTS, 29 BRED HEIFERS and 15 OPEN HEIFERS will sell.

Outstanding BULLS of the Breed are represented. Families include: MAID of BUMMER MISS BURGESS, EISA TROJAN ERICA, ENCHANTRESS TROJAN ERICA, McHENRY BARBARA, PRIDE of ABERDEEN, K. PRIDE, WINDSOR QUEEN MOTHER, BLACKCAP FANDIE, other BLACKCAPS, BLACKBIRDS, and JILTS.

Consignors

A. E. CHRISTIAN	Monticello	HICKS BROS.	Midway
ALMAJO FARM	Florence	CLARENCE HAYNES	Brandenburg
ANNEWOOD FARMS	Goshen	CHARLES KLABER	Falmouth
E. D. AXTON	Prospect	LANCASTER & BROWNING	Columbia
JULIUS G. CLARK & SON	Lexington	GEORGE MIDDEN & SONS	Cynthiana
LOIS S. CLARK	Lexington	J. H. QUISENBERRY & SONS	Winchester
T. H. COOPER	Frazer	WARD RENAKER	Cynthiana
B. C. COTTON	Dry Ridge	S. C. SHEPHERD	Mayslick
HAROLD DUNN	Lancaster	CLIFFORD E. SMITH	Frankfort
PHILIP H. HOLLENBACH	Prospect	H. W. SMITH & SONS	Fonthill
W. D. FISHBACK	Versailles	C. S. VENABLE & SON	Winchester
PAUL FRY	Bagdad	H. B. WALTERS & SON	Lexington
W. F. HARDIN & SON	South Shore	E. S. WILLIAMS	Mill Springs

SHOW AT 9:30 A. M.
Judge—OTTO G. NOBIS
Davenport, Iowa

Journal Representative
HUGH JAMES
Pekin, Illinois

SALE AT 1:00 P. M.
Auctioneer—ROY G. JOHNSTON
Belton, Missouri

For Catalog—Write: HENRY A. QUISENBERRY, Sale Manager, 132 Boone Ave., Winchester, Kentucky

Kentucky Aberdeen-Angus Breeders' Co-Operative Ass'n, Inc.

Breeding Stock for Sale

Arland Frost · Harvey, No. Dak.

DUROCS

The Practical Farmer's Choice!

Why?

Because, DUROCS GROW FASTER ON LESS FEED. For larger litters of faster growing pigs choose DUROCS—the leading breed of swine in the U. S. A.

The DUROC ASSOCIATION is ready to help you start making more money with DUROCS. For FULL INFORMATION, WRITE TODAY!

UNITED DUROC RECORD ASSN.

Room 3, Duroc Bldg., Peoria 3, Ill.

797481; Ames Plantation, Grand Junction, Tennessee 900.00

Eonda Erica 2d of Birdeye 1266142, calved 4-24-50; sire, Bluebonnet Marshall 797-481; Wayne Eason & Son, Lepanto, Ark. 700.00

Birdeye Mina 7th 1266140, calved 4-20-50; sire, Bluebonnet Marshall 797481; Berry B. Brooks, Memphis, Tennessee 1050.00

Blue Ribbon 2d of Birdeye 1266147, calved 5-4-50; sire, Bluebonnet Marshall 797481; Ames Plantation, Grand Junction, Tenn... 900.00

Miss Burgess of Birdeye 1083368, calved 7-16-48; sire, Bar Sunbeam 8th 780909; Berry B. Brooks, Memphis, Tennessee 3100.00

Birdeye Bouquet 1083339, calved 3-1-48; sire, Prince Sunbeam 26th 629417; Daily Hudson, Pocahontas, Arkansas 1800.00

Erica Lass of Birdeye 1083340, calved 3-2-49; sire, Prince Sunbeam 37th 655958; Lowrence Bros., Driver, Arkansas 1050.00

Doreas of Birdeye 1125551, calved 11-17-48; sire, Prince Erivan of OAMC 910900; Dan Felton & Son, Marianna, Arkansas.... 1500.00

Mayflower Princess of Birdeye 1083350, calved 3-23-48; sire, Prince Sunbeam 37th 655958; Kelley-Paul Farms, Parkin, Ark. 1300.00

Blackcap Lady of Birdeye 1083351, calved 3-25-48; sire, Rockwood Prince Evaxus 733595; Wayne Eason & Son, Lepanto, Arkansas 1325.00

Bolero Betty of Birdeye 1156912, calved 6-2-48; sire, Ames Plantation Broker 848-812; Berry B. Brooks, Memphis, Tenn..... 3000.00

Beauty 12th of Beauty 1083355; calved 4-6-48; sire, Prince Sunbeam 26th 629417; Lowrance Bros., Driver, Arkansas 1350.00

Eckanna 2d of Birdeye 1083359, calved 4-18-48; sire, Rockwood Prince Evaxus 733-595; Ernest A. Sims, Hot Springs, Ark... 1050.00

Erivan's Blackbird of Birdeye 1125542, calved 10-6-48; sire, Prince Erivan of OAMC 910900; Lowrance Bros., Driver, Ark..... 1450.00

Zara of Birdeye 1125534, calved 8-12-48; sire, Prince Sunbeam 37th 655958; Essar Ranch, San Antonio, Texas 1250.00

Reed's Ruth of Birdeye 1083365, calved 7-14-48; sire, S. C. Aberdeenmere 2d 883-648; Ernest A. Sims, Hot Springs, Ark... 1025.00

Rosalee of Birdeye 1125545, calved 10-21-48; sire, Prince Sunbeam 37th 655958; W. B. Yancey, Marianna, Arkansas 1450.00

Pride Alice of Birdeye 1125538, calved 9-9-48; sire, Blakeford Grenadier's Elden 851974; W. H. Hughey, Hughes, Ark..... 1525.00

Birdeye Brownie 1125535, calved 8-22-48; sire, Blackcap Eileenmere F. 4th 875230; John D. McDonald, McGehee, Arkansas 1000.00

Elsa Erica of Birdeye 1125547, calved 10-28-48; sire, Prince Erivan of OAMC 910-900; Lyon Angus Farms, Olive Branch, Mississippi 1300.00

Birdeye's Mina 6th 1125546, calved 10-21-48; sire, Blackbird Bar of Skiatook 967-101; Sunbeam Farms, Miami, Oklahoma... 1250.00

Mayflower of Birdeye 1159191, calved 3-8-49; sire, Prince Erivan of OAMC 910900; W. B. Yancey, Marianna, Arkansas 1250.00

Evangeline 2d of Birdeye 1156913, calved 12-8-48; sire, Ames Plantation Broker 848812; Ames Plantation, Grand Junction, Tennessee 1250.00

Blue Ribbon of Birdeye 1125552, calved 12-7-48; sire, Blackbird Bar of Skiatook 967101; John D. McDonald, McGehee, Arkansas 1000.00

Princess Blackbird of Birdeye 1159170, calved 1-6-49; sire, Prince Erivan of OAMC 910900; L. A. Sloan, Imboden, Arkansas. 1150.00

Bonny Rose of Birdeye 1125555, calved 12-13-48; sire, Blackbird Bar of Skiatook 967-101; W. B. Yancey, Marianna, Arkansas. 800.00

Estella of Birdeye 1159173, calved 1-19-49; sire, Prince Erivan of OAMC 910900; Lowrance Bros., Driver, Arkansas 1100.00

Black Barette of Birdeye 1125554, calved 12-8-48; sire, Blackbird Bar of Skiatook 967101; Ernest A. Sims, Hot Springs, Arkansas 1000.00

Evergreen of Birdeye 1206237, calved 6-11-49; sire, Prince Erivan of OAMC 910900; Lyon Angus Farms, Olive Branch, Miss... 1950.00

Sunmaid of Birdeye 1156916, calved 2-4-49; sire, Ames Plantation Broker 848812; Berry B. Brooks, Memphis, Tennessee 1000.00

Eonda of Birdeye 1159183, calved 2-21-49; sire, Rockwood Prince Evaxus 733595; Wayne Eason & Son, Lepanto, Arkansas... 825.00

Rose of Birdeye 1159186, calved 2-28-49; sire, Prince Sunbeam 37th 655958; Kelley-Paul Farms, Parken, Arkansas 725.00

Blackcap Maid 2d of Birdeye 1159184, calved 2-25-49; sire, Prince Sunbeam 37th 655958; John D. McDonald, McGehee, Arkansas 825.00

Mina of Birdeye 1159190, calved 3-8-49; sire, Prince Erivan of OAMC 910900; Ames Plantation, Grand Junction, Tenn... 1100.00

Blackcap Lady 7th of Birdeye 1159196, calved 3-23-49; sire, Blackbird Bar of Skiatook 967101; Ernest A. Sims, Hot Springs, Arkansas 1050.00

Ellerslie Barbara 8th 1147874, calved 3-10-49; sire, Prince G. of Sunbeam 778870; Wayne Eason & Son, Lepanto, Arkansas;. 1125.00

Proud Queen of Birdeye 1159194, calved 3-20-49; sire, Prince Sunbeam 37th 655958; John D. McDonald, McGehee, Arkansas..... 1000.00

Erica Lass 2d of Birdeye 1159192, calved 3-24-49; sire, Prince Sunbeam 37th 655-958; James Yancey, Marvell, Arkansas..... 775.00

Heiress Lady 2d of Birdeye 1206234, calved 5-5-49; sire, Prince Sunbeam 37th 655-958; W. B. Yancey, Marianna, Arkansas. 1325.00

Blackeyes Elgona of Birdeye 1159203, calved 4-3-49; sire, Prince Erivan of OAMC 910900; J. A. McGill, Paris, Texas 700.00

Joy of Birdeye 1159197, calved 3-24-49; sire, Blackbird Bar of Skiatook 967101; Ernest A. Sims, Hot Springs, Arkansas..... 1000.00

Ellerslie Princess 45th 1163869, calved 5-29-49; sire, Prince G. of Sunbeam 778-870; Rose and McCrea, Albany, Missouri.. 1750.00

Blackbird of Birdeye 2d 1159201, calved 3-27-49; sire, Prince Sunbeam 37th 655-958; Kelley-Paul Farms, Parkin, Ark.... 1000.00

Advie Rose of Birdeye 1206232, calved 4-12-49; sire, Blackbird Bar of Skiatook 967101; Ernest A. Sims, Hot Springs, Arkansas 925.00

Erivan's Beauty of Birdeye 1159204, calved 5-2-49; sire, Prince Erivan of OAMC 910-900; Kelley-Paul Farms, Parkin, Ark..... 1000.00

Dodson Bros. Dispersion

Sale at Belton, Missouri, February 27th

SUMMARY:

123 Lots	$68,785.00,	average	$ 559.22
13 Bulls	5,900.00,	average	453.84
110 Cows	62,885.00,	average	571.68
Top 5 Head	4,650.00,	average	930.00
Top 10 Head	8,610.00,	average	861.00
Top 15 Head	12,410.00,	average	827.33
Top 20 Head	15,970.00,	average	798.50

Top Bull—Prince Sunbeam 465th 1132726, calved May 14, 1948; sire, Prince Sunbeam 200th 778864; dam, Ever Erica 11th of Sunbeam 570393; purchased by Thomas S. Jones & Son, Canadian, Texas 925.00

Second Top Bull—Elbor Black Prince 775-512, calved April 12, 1944; sire, Black Prince of Howard 687674; dam, Georgetta Blackbird Renee 617247; purchased by Clarence Ater, Paola, Kansas 750.00

Top Cow—Juana Erica of W. H. F. 1048-

W R S

W R S

Herd Bulls

Prince Sunbeam 502d (*above*)
. . . . . By PRINCE SUNBEAM 147th

Prince Sunbeam 309th
. . . . . By PRINCE SUNBEAM 29th

Our Females

Have been selected from the Top Families and Herd Bulls of the breed.

VISITORS ALWAYS WELCOME

Charles W. Summers, *Owner* **Hutchinson, Kansas**

Farm Located ½ Mile east Medora on Hi-way 17

WALTER REDD, Herdsman DALE ENGLER, Manager

781, calved July 4, 1947; sire, Blackbird Bandolier of Anoka 13th 679609; dam, Ravenswood Erica 18th 798336; purchased by Joseph Collins, Salina, Kansas 1050.00

Second Top Cow—Miss Elkcliff Pride B. 13th 1236600, calved November 15, 1949; sire, Blackbird Bandolier of Anoka 13th 679609; dam, Bandolier's Teressa W. 792-391; purchased by Herman J. Steinenchel, Florence, Kansas 1000.00

BULLS:

Prince Sunbeam 465th 1132726, calved 5-14-48; sire, Prince Sunbeam 200th 778-864; Thomas S. Jones & Son, Canadian, Texas 925.00

Elbor Black Prince 775512, calved 4-12-44; sire, Black Prince of Howard 687674; Clarence Ater, Paola, Kansas 750.00

Elkcliff B. 34th 1181828, calved 6-17-49; sire, Beefmaker 34th 767266; Dowdy-Thompson, Sedalia, Missouri 540.00

Prince Elbor 5th 1298294, calved 3-7-50; sire, Elbor Black Prince 775512; L. B. Todd, Murray, Nebraska 350.00

Prince Queen M. of 84th 1298319, calved 4-13-50; sire, Elbor Black Prince 775512; Otto Shaffer & Sons, Nehawka, Nebraska 320.00

Prince Elbeemmere 1298314, calved 3-30-50; sire, Elbor Black Prince 775512; L. B. Todd, Murray, Nebraska 370.00

Elbor Black Prince 2d D. B. 1298310, calved 3-26-50; sire, Elbor Black Prince 775-512; Clarence Ater, Paola, Kansas 400.00

Elbor Eileenmere 1298308, calved 3-23-50; sire, Elbor Black Prince 775512; Dowdy-Thompson, Sedalia, Missouri 390.00

Garline Prince D. B. 1298306, calved 3-19-50; sire, Elbor Black Prince 775512; R. L. Stark, Westline, Missouri 370.00

Black Elbor Marshall 1298302, calved 3-16-50; sire, Elbor Black Prince 775512; Clarence Ater, Paola, Kansas 400.00

Envious Erica of 84th 1298315, calved 4-1-50; sire, Beefmaker 84th 869153; Martin Dieckmann, Levasy, Missouri 360.00

Erica Beefmaker 1298290, calved 2-24-50; sire, Beefmaker 84th 869153; P. G. Sappington, Centralia, Missouri 350.00

Envious Black Prince 2d 1298299, calved 3-9-50; sire, Beefmaker 84th 869153; S. A. Mulkey, Lees Summit, Missouri 375.00

COWS:

Elbores Erica of WHF 1063424, calved 3-10-49; sire, Bandolier of Prospect 2d 105-6042; Dowdy-Thompson, Sedalia, Missouri 735.00

Pride 7th of W. H. F. 1141292, calved 8-10-48; sire, Blackbird Bandolier of Anoka 13th 679609; Herman J. Steinbuchel, Florence, Kansas 675.00

Elba 2d of W. H. F. 1048773, calved 12-5-47; sire, Blackbird Bandolier of Anoka 13th 679609; Dowdy-Thompson, Sedalia, Missouri 800.00

Bandolier's Teressa W. 792391, calved 11-15-42; sire, Blackcap Bond Best 544904; Herman J. Steinbuchel, Florence, Kansas 625.00

Elba's Agnes 600923, calved 12-29-39; sire, Evolution Quality 4th 470432; Marvin G. Moore, Iuka, Kansas 635.00

Elba Elbanna Madelia 766293, calved 4-28-43; sire, Elban Revolution 497931; Joseph Collins, Salina, Kansas 650.00

Elbina Rose of Madelia 766291, calved 4-16-43; sire, Elban Revolution 497931; Dowdy-Thompson, Sedalia, Missouri 675.00

Lily V. of D. B. 1004362, calved 3-26-47; sire, Envious Questor 7th of Maize 824-113; Walter H. Burkhall, Parsons, Kansas 700.00

Miss Columbine of D. B. 927503, calved 3-7-46; sire, Marshall 6th of Angus Valley 682377; Joseph Collins, Salina, Kansas 775.00

D. B. Blackbird 927500, calved 5-9-46; sire, Marshall 6th of Angus Valley 682377; Dowdy-Thompson, Sedalia, Missouri 650.00

Pride of D. B. 927514, calved 1-11-46; sire, Marshall 6th of Angus Valley 682377; Trail Ridge Ranch, Parkville, Missouri 660.00

Miss Marshall of D. B. 927504, calved 4-15-46; sire, Marshall 6th of Angus Valley 682377; Joseph Collins, Salina, Kansas 625.00

Princess 99th of D. B. 927515, calved 5-8-46; sire, Marshall 6th of Angus Valley 682377; W. L. Bohan, Joplin, Missouri 775.00

Mayflower of D. B. 927508, calved 6-7-46; sire, Revemere of Wheatland 33d 659406; Shelby Bros., Tulsa, Oklahoma 485.00

Princess 100th of D. B. 927516, calved 6-1-46; sire, Marshall 6th of Angus Valley 682377; Dowdy-Thompson, Sedalia, Mo. 660.00

Elbina of Wichita 11th 997715, calved 4-5-47; sire, Beefmaker 34th 767266; Clarence Ater, Paola, Kansas 810.00

Miss Craft 8th of D. B. 1004360, calved 3-4-47; sire, Envious Questor 7th of Maize 824113; Shelby Bros., Tulsa, Oklahoma 575.00

Marshall's Posie of D. B. 1057070, calved 9-29-47; sire, Marshall 6th of Angus Valley 682377; La Velle B. Allison, Louisburg, Kansas 635.00

Lassie of Valley Ridge D. B. 2d 1004369, calved 7-2-47; sire, Envious Questor 7th of Maize 824113; P. G. Sappington, Cen-

The Poland China World

The only magazine covering the entire Poland China Field, serving the breeders with a Field Force of efficient and competent men who have had years of practical experience.

Subscription Rates:

$1.00 for one year
$2.00 for three years

501 Garver Building
DES MOINES 9, IOWA

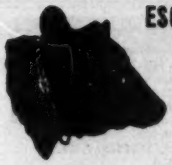

ESCHER NECK CHAINS

THOUSANDS OF SATISFIED USERS FOR OVER 30 YEARS

- Large Numbers—Provides Quick Easy Identification.
- Hard Brass Plated Chain To Last a Lifetime.
- Easily Fitted Spring Steel Fastener.
- A Type for Every Animal—A Price for Every Pocketbook.

MFG. BY
Schwab & Bacon
Harlan, Iowa
Write for Free Circular

Agassiz Farms *"Aberdeen-Angus of Merit"*

We're Now Featuring the Get of

Prince Quality M. B. 2d 1053835

A Son of PRINCE QUALITY of SUNBEAM; a half brother to 1948 Junior Reserve Champion at the International Live Stock Exposition at Chicago.

We have a promising calf crop by PRINCE QUALITY M. B. 2d 1053835 now ready for your inspection. They are of the right Type, and out of outstanding carefully selected well-bred cows. We believe they are breed improvers and that they will give a good account of themselves wherever they may find new homes. We are happy to make this contribution to the breed improving program being carried out by our breeders. We have an outstanding cow herd, rich in Hartley breeding, that will meet the approval of the most discriminating enthusiast.

W. A. Plath

Davenport Phone: Leonard 4444 **North Dakota**

Thurmond *Angus Farm*

HOMEPLACE EILEENMERE 99th

Tekamah, Nebraska
5 Miles West on Hi-way 73W

Homeplace Eileenmere 99th

A son of EILEENMERE 487th and out of a daughter of BANDOLIER of DON HEAD 5th. He is very smooth, with a wealth of thickness and depth of body. He stands on four good legs like a HERD BULL should.

REGISTERED YORKSHIRE HOGS

DON POPKEN, Herdsman

Jess L. Thurmond 201 So. 11th Street Phone Jackson 0243 **Omaha, Nebraska**

CRYSTAL PEAK RANCHES

ABERDEEN-ANGUS

REGISTERED·COMMERCIAL

FLORISSANT COLORADO

MONARCA CALF CREEP

COW - PIG - and HOG-PROOF

Capacity 1800 lbs.

Any handy farm hand can build it. Material costs about $35.00. Will have calves approx. 25% heavier at weaning time on full feed. Handles any feed mixture. CAUTION: Do not try to build without plans, as your mistakes will be costly. Plans and material list $4.00.

MONARCA MANOR FARM, MATTOON, ILL.
Box 133A

ACTUAL SIZE

Stone's Superior Cattle Neck Chains

GUARANTEED FOR LONG SERVICE
USED BY LEADING BREEDERS.

- Inexpensive—Economical
- Very large numbers, can be read at greater distance
- Deeply cut numbers on both sides
- Numbers filled with Black enamel
- Tag is ⅜ inch thick, made of hard brass
- Heavy coil chain (case hardened) cadmium plated
- Ring fastener made of spring steel, oil tempered, cadmium plated.
- Tag has smooth surface, no rough edges
- Can be furnished with or without names
- Satisfaction Guaranteed. Prompt Service

For information write

Stone Mfg. & Supply Co.

1305 Union Ave. Kansas City 7, Mo.

tralia, Missouri 660.00

Marshall Dotty of D. B. 1004366, calved 4-18-47; sire, Marshall 6th of Angus Valley 682377; W. L. Bohan, Joplin, Missouri..... 650.00

Kate 3d of D. B. 1004370, calved 7-15-47; sire, Envious Questor 7th of Maize 824113; P. G. Sappington, Centralia, Missouri 500.00

Mayflower 2d of D. B. 1004364, calved 4-8-47; sire, Marshall 6th of Angus Valley 682377; E. D. Frazer & Son, Drexel, Mo. 600.00

Miss Craft 4th of D. B. 1057069, calved 9-6-47; sire, Envious Questor 7th of Maize 824113; P. G. Sappington, Centralia, Mo. 535.00

Eileen Marshall 7th 1004363, calved 3-27-47; sire, Envious Questor 7th of Maize 824113; Joseph Collins, Salina, Kansas..... 650.00

Marshall's Lily of D. B. 1004371, calved 8-25-47; sire, Marshall 6th of Angus Valley 682377; La Valle B. Allison, Louisburg, Kansas 410.00

Miss Craft Marshall 1004365, calved 4-15-47; sire, Marshall 6th of Angus Valley 682377; Martin K. Eby Const. Co., Wichita, Kansas 585.00

Madge 44th of D. B. 1057071, calved 10-31-47; sire, Envious Questor 7th of Maize 824113; Joseph Collins, Salina, Kansas..... 625.00

Envious Princess 4th 1004359, calved 2-24-47; sire, Envious Questor 7th of Maize 824113; P. G. Sappington, Centralia, Mo. 700.00

Applewood of D. B. 1004361, calved 3-20-47; sire, Envious Questor 7th of Maize 824113; W. L. Bohan, Joplin, Missouri..... 700.00

Envious Lassie of D. B. 1004368, calved 7-1-47; sire, Envious Questor 7th of Maize 824113; Sunny Slope Angus Farm, Coldwater, Kansas 625.00

D. B. Black Marshall 1057068, calved 8-15-47; sire, Marshall 6th of Angus Valley 682377; Geo. Hammarbund & Sons, St. Marys, Kansas 675.00

Miss D. & S. 927521, calved 3-15-46; sire, Revemere of Wheatland 33d 659406; Clarence Ater, Paola, Kansas..... 690.00

Miss Queen B. of D. B. 927511, calved 4-2-46; sire, Marshall 6th of Angus Valley 682377; Geo. Hammarbund & Sons, St. Marys, Kansas 725.00

Marshall's Madge 3d 1004355, calved 10-29-46; sire, Marshall 6th of Angus Valley 682377; E. D. Fraser & Son, Drexel, Mo. 575.00

Princess of D. B. R. 927501, calved 3-8-46; sire, Dodson's Eileenmere 798673; Joseph Collins, Salina, Kansas..... 775.00

Miss Craft of D. B. 927509, calved 5-4-46; sire, Revemere of Wheatland 33d 659406; Shelby Bros., Tulsa, Oklahoma..... 635.00

Wichita Blackcap 629011, calved 4-8-41; sire, Spindletop's Pride Boy 559697; Trail Ridge Ranch, Parkville, Missouri..... 635.00

Queen S. 2d of D. B. 1004367, calved 5-20-47; sire, Envious Questor 7th of Maize 824113; E. D. Frazer & Son, Drexel, Mo. 600.00

Marshall's Columbine 859263, calved 2-16-45; sire, Marshall 6th of Angus Valley 682377; Joseph Collins, Salina, Kansas..... 775.00

Madge 42d of Maize 735586, calved 7-17-43; sire, Eileenmere G. 10th 597541; P. G. Sappington, Centralia, Missouri..... 560.00

Pride S. 10th of Maize 735585, calved 6-17-43; sire, Eileenmere 374th 603958; Joseph Collins, Salina, Kansas..... 510.00

Balzac's Princess 798675, calved 3-27-44; sire, Balzac 2d of Dalebanks 615619; Dowdy-Thompson, Sedalia, Missouri..... 510.00

Valley Ridge Ribbon 5th 882850, calved 1-1-45; sire, Bandolier G. 8th 570694; Shelby Bros., Tulsa, Oklahoma..... 410.00

Valley Ridge Reva 835727, calved 1-6-45; sire, Bandolier G. 8th 570694; Marvin G. Moore, Iuka, Kansas..... 725.00

Valley Ridge Rose 5th 882853, calved 1-16-45; sire, Bandolier G. 8th 570694; Joseph Collins, Salina, Kansas..... 750.00

Eileen Marshall 4th 753647, calved 6-27-43; sire, Eileenmere 374th 603958; Joseph Collins, Salina, Kansas..... 600.00

Zola 10th of Old Franklin 509919, calved 3-19-36; sire, Heatherman of Old Franklin 474969; Joseph Collins, Salina, Kansas 410.00

Mack's Blackbird 753643, calved 3-8-42; sire, Annabell's Mack 589205; Joseph Collins, Salina, Kansas..... 700.00

Prudence Eileen 753645, calved 5-17-43; sire, Eileenmere 374th 603958; Shelby Bros., Tulsa, Oklahoma..... 625.00

Miss Craft 2d of Valley Ridge 712036, calved 5-24-42; sire, Erian B. 2d 540884; Shelby Bros., Tulsa, Oklahoma..... 535.00

Lassie of Valley Ridge 712043, calved 5-29-42; sire, Revolution of Muskogee 544253; Joseph Collins, Salina, Kansas..... 700.00

Miss Craft 2d 558721, calved 10-20-37; sire, Elate Marshall 4th 458442; Joseph Collins, Salina, Kansas..... 460.00

Queen S. 19th 507370, calved 5-10-36; sire, Borealis of Old Franklin 2d 474968; John & Pansy Klumpp, Rich Hill, Missouri..... 510.00

Plowman's Revo Lassie 638481, calved 1-26-41; sire, Plowman's Revolution 534-639; Joseph Collins, Salina, Kansas..... 560.00

L. & S. Black Marshall 4th 710442, calved 8-27-42; sire, Applewood Bandolier 50th 545110; Joseph Collins, Salina, Kansas..... 675.00

Dotty of Valley Ridge 712037, calved 5-25-42; sire, Duke of Burgess 519490; Shelby Bros., Tulsa, Oklahoma..... 675.00

Mayflower of Valley Ridge 712035, calved 1-2-42; sire, Revolution of Muskogee 544-253; Shelby Bros., Tulsa, Oklahoma..... 610.00

Miss Craft 3d 570798, calved 3-11-39; sire, Prairie Marshall 544706; Martin K. Eby Const. Co., Wichita, Kansas..... 600.00

Princess 63d of Dalebanks 614070, calved 5-24-39; sire, Black Rabban 496006; Joseph Collins, Salina, Kansas..... 825.00

Lily P. 639792, calved 4-15-41; sire, Bandolier G. 8th 570694; Joseph Collins, Salina, Kansas 535.00

Miss Craft 7th 626124, calved 2-14-41; sire, Prairie Marshall 544706; Martin K. Eby Const. Co., Wichita, Kansas..... 700.00

Posie 2d of Maize 670192, calved 8-11-41; sire, Erian B. 2d 540884; Sunny Slope Angus Farm, Coldwater, Kansas..... 575.00

Rosie of Maize 670193, calved 8-11-41; sire, Erian B. 2d 540884; Joseph Collins, Salina, Kansas 685.00

Elbor's Black Princess 3d 1181826, calved 5-28-49; sire, Elbor Black Prince 775512; Trail Ridge Ranch, Parkville, Missouri..... 600.00

Miss Craft 9th of D. B. 1181825, calved 5-7-49; sire, Elbor Black Prince 775512; John Deems, Butler, Missouri..... 680.00

Pagemere Madelia's 4th 1149199, calved 3-16-49; sire, General 82d of Lonjac 625-361; Dowdy-Thompson, Sedalia, Missouri.. 800.00

Miss Ruby of 84th 1181824, calved 4-11-49; sire, Beefmaker 84th 869153; Sunny Slope Angus Farm, Coldwater, Kansas..... 600.00

Blackbird Black Princess 1181821, calved 4-4-49; sire, Elbor Black Prince 775512; Dowdy-Thompson, Sedalia, Missouri..... 660.00

Pride Elboresa 1181820, calved 3-29-49; sire, Elbor Black Prince 775512; Geo. Hammerlund & Sons, St. Marys, Kansas..... 675.00

Queen Mother of D. B. 1181823, calved 4-11-49; sire, Elbor Black Prince 775512; Dowdy-Thompson, Sedalia, Missouri..... 525.00

Elbor's Black Princess 1181819, calved 3-25-49; sire, Elbor Black Prince 775512; Trail Ridge Ranch, Parkville, Missouri..... 850.00

Eileen Pride of 84th 1185368, calved 3-25-49; sire, Beefmaker 84th 869153; W. L. Bohan, Joplin, Missouri..... 650.00

Lady Pride of D. B. 1181815, calved 3-18-49; sire, Elbor Black Prince 775512; W. L. Boham, Joplin, Missouri..... 750.00

Pride A. of Beefmaker 1181813, calved 3-9-49; sire, Beefmaker 84th 869153; Dowdy-Thompson, Sedalia, Missouri..... 675.00

Queen S. of E. Black Prince 1181812, calved 3-9-49; sire, Elbor Black Prince 775-512; Shelby Bros., Tulsa, Oklahoma..... 600.00

Erica of D. B. 3d 1181809, calved 3-2-49; sire, Prince 5th of Dalebanks 699809; Dowdy-Thompson, Sedalia, Missouri..... 600.00

Miss Elkcliff Pride B. 13th 1236650, calved 11-15-49; sire, Blackbird Bandolier of Anoka 13th 679609; Herman J. Steinenchel, Florence, Kansas..... 1000.00

Elbor Black Princess 2d 1298300, calved 3-15-50; sire, Elbor Black Prince 775512; Creek Valley Farm, Fall River, Kansas..... 335.00

Miss Aberdeen of 84th 1298327, calved 5-29-50; sire, Beefmaker 84th 869153; Marvin Burch & Sons, Clinton, Missouri..... 390.00

Black Princess Howard of D. B. 1298325, calved 5-17-50; sire, Elbor Black Prince 775512; Creek Valley Farms, Fall River, Kansas 335.00

D. B. Blackbird 2d of 84th 1298324, calved 5-15-50; sire, Beefmaker 84th 869153; Carl Burns, Fillmore, Missouri..... 400.00

Elbor's Erica Agnes 1298322, calved 5-8-50; sire, Beefmaker 84th 869153; J. R. Butler, Erie, Kansas..... 350.00

Miss Bandolier of D. B. 1298321, calved 4-25-50; sire, Elbor Black Prince 775512; Charles Leiber, Greenleaf, Kansas..... 370.00

Marshall's Madge 4th of D. B. 1298320, calved 4-22-50; sire, Elbor Black Prince 775512; J. R. Butler, Erie, Kansas..... 350.00

Queen S. 3d of D. B. 1298318, calved 4-13-50; sire, Elbor Black Prince 775512; Creek Valley Farm, Fall River, Kansas..... 335.00

Princess Howard 7th 1298317, calved 4-6-50; sire, Elbor Black Prince 775512; Carl Burns, Fillmore, Missouri..... 400.00

Miss Elbina Erica of D. B. 1298316, calved 4-4-50; sire, Beefmaker 84th 869153; Marvin Burch & Sons, Clinton, Missouri.. 390.00

Pride B. of D. B. 1298313, calved 3-30-50; sire, Beefmaker 84th 869153; Marvin Burch & Sons, Clinton, Missouri..... 390.00

Elbor's Princess Mary 1298307, calved 3-21-50; sire, Elbor Black Prince 775512; J. B. Butler, Erie, Kansas..... 350.00

Madge 45th of D. B. 1298311, calved 3-28-50; sire, Elbor Black Prince 775512; J. R. Butler, Erie, Kansas..... 350.00

Miss Wheatfield of E. B. 1298309, calved 3-23-50; sire, Elbor Black Prince 775512; Charles Leiber, Greenleaf, Kansas..... 385.00

Miss Kildonan E. of Beefmaker 1298305, calved 3-18-50; sire, Beefmaker 84th 869-153; Carl Burns, Fillmore, Missouri..... 400.00

Miss E. B. Marshall of D. B. 1298304, calved 3-17-50; sire, Elbor Black Prince 775512; Marvin Burch & Sons, Clinton,

Missouri	390.00
Princess Marshall of E. B. 1298303, calved 3-17-50; sire, Elbor Black Prince 775512; Charles Leiber, Greenleaf, Kansas	370.00
Elbor's Process of D. B. 1298312, calved 3-29-50; sire, Elbor Black Prince 775512; Charles Leiber, Greenleaf, Kansas	385.00
E. Black Princess of D. B. 1298301, calved 3-15-50; sire, Elbor Black Prince 775512; Charles Leiber, Greenleaf, Kansas	370.00
Erica of Beefmaker 1298295, calved 3-9-50; sire, Beefmaker 84th 869153; Carl Burns, Fillmore, Missouri	400.00
Blackbird D. B. 1298298, calved 3-9-50; sire, Beefmaker 84th 869153; Robert O. Sutherland, Overland Park, Kansas	375.00
Heather Bloom 84th of D. B. 1298297, calved 3-9-50; sire, Beefmaker 84th 869153; Carl Burns, Fillmore, Missouri	400.00
Princess Bandolier of E. B. P. 1298296, calved 3-9-50; sire, Elbor Black Prince 775512; Charles Leiber, Greenleaf, Kan.	385.00
Princess E. B. Eileenmere 1298292, calved 3-4-50; sire, Elbor Black Prince 775512; Carl Burns, Fillmore, Missouri	400.00
Blue Ribbon 84th of D. B. 1298291, calved 3-4-50; sire, Beefmaker 84th 869153; Robert O. Sutherland, Overland Park, Kan.	375.00
Pride A. of 84th 1298293, calved 3-4-50; sire, Beefmaker 84th 869153; Carl Burns, Fillmore, Missouri	400.00
Princess Blackbird 84th of D. B. 1300214, calved 3-4-50; sire, Beefmaker 84th 869-153; Robert O. Sutherland, Overland Park, Kansas	375.00
Miss Esa Erica B. of D. B. 1300215, calved 5-13-50; sire, Beefmaker 84th 869153; Charles Leiber, Greenleaf, Kansas	385.00
Miss Copeland of Elbar D. B. 1300216, calved 5-22-50; sire, Elbor Black Prince 775512; Creek Valley Farm, Fall River, Kansas	335.00
Lily of Valley Ridge 712044, calved 5-29-42; sire, Erian B. 2d 540884; Sunny Slope Angus Farm, Coldwater, Kansas	610.00
Juana Erica of W. H. F. 1048781, calved 7-4-47; sire, Blackbird Bandolier of Anoka 13th 679609; Joseph Collins, Salina, Kan.	1050.00
Valley Ridge Craft 2d 731286, calved 6-10-42; sire, Little River Marshall 564618; Martin K. Eby Const. Co., Wichita, Kan.	435.00
Promptitude 24th of D. 515776, calved 3-8-36; sire, Blackcap Repeater 446278; Joseph Collins, Salina, Kansas	335.00

MOST EFFICIENT HUMANE **TATTOO DEVICE KNOWN**

Dr. Barger's
TATTOOING GUN
Backed with 3 YEARS of Testing by Veterinarians

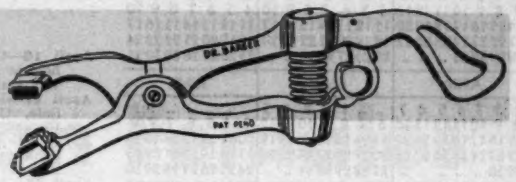

Slotted Needles *Eliminates Hand Rubbing of Ink into Ear*

Just cover sponge rubber pad and base of needles with ink, compress spring, position on ear and pull trigger. INSTANT ACTION drives needles into ear, injects ink for permanent mark. POWER SPRING retracts needles leaving animal FREE. You may use any good liquid or semi-liquid tattooing ink.

Action So Swift *You can Tattoo Cattle without Restraint*

Ruggedly built of high tensile aluminum alloy. Non-corrosive needles are SLOTTED for ample ink carrying capacity. Gun takes up to four 5/8 inch letters or numerals.

Prices:
Dr. Barger's Gun....$12.00
Letters or numerals, each ..... .50

Order Now:
Send check or money order. . . . We pay postage. Send COD you pay postage and COD charges.

The Barger Livestock Identifier Co.
c/o ABERDEEN-ANGUS JOURNAL P. O. Box 238 WEBSTER CITY, IOWA

Aberdeen-Angus **DECALS**

Give all Your Signs a Professional Look by using these easy to apply Decals to illustrate all hand lettered farm Signs.

Sold only in Pairs . . . one facing each way . . . 14 inches in Diameter

$3.00 Per Pair
(Iowa Breeders add 2% Sales Tax)

Truck Doors
Show Boxes
Road Signs
Barn Doors

The ABERDEEN-ANGUS JOURNAL P. O. Box 238 **Webster City, Iowa**

• 1951 •

JANUARY						
S	M	T	W	T	F	S
..	1	2	3	4	5	6
7	8	9	10	11	12	13
14	15	16	17	18	19	20
21	22	23	24	25	26	27
28	29	30	31	..	..	..

FEBRUARY						
S	M	T	W	T	F	S
..	..	..	..	1	2	3
4	5	6	7	8	9	10
11	12	13	14	15	16	17
18	19	20	21	22	23	24
25	26	27	28	..	..	..

MARCH						
S	M	T	W	T	F	S
..	..	..	..	1	2	3
4	5	6	7	8	9	10
11	12	13	14	15	16	17
18	19	20	21	22	23	24
25	26	27	28	29	30	31

APRIL						
1	2	3	4	5	6	7
8	9	10	11	12	13	14
15	16	17	18	19	20	21
22	23	24	25	26	27	28
29	30	..	..	..	..	..

MAY						
..	..	1	2	3	4	5
6	7	8	9	10	11	12
13	14	15	16	17	18	19
20	21	22	23	24	25	26
27	28	29	30	31	..	..

JUNE						
..	..	..	..	..	1	2
3	4	5	6	7	8	9
10	11	12	13	14	15	16
17	18	19	20	21	22	23
24	25	26	27	28	29	30

JULY						
1	2	3	4	5	6	7
8	9	10	11	12	13	14
15	16	17	18	19	20	21
22	23	24	25	26	27	28
29	30	31	..	..	..	..

AUGUST						
..	..	..	1	2	3	4
5	6	7	8	9	10	11
12	13	14	15	16	17	18
19	20	21	22	23	24	25
26	27	28	29	30	31	..

SEPTEMBER						
..	..	..	..	..	..	1
2	3	4	5	6	7	8
9	10	11	12	13	14	15
16	17	18	19	20	21	22
23	24	25	26	27	28	29

OCTOBER						
..	1	2	3	4	5	6
7	8	9	10	11	12	13
14	15	16	17	18	19	20
21	22	23	24	25	26	27
28	29	30	31	..	..	..

NOVEMBER						
..	..	..	..	1	2	3
4	5	6	7	8	9	10
11	12	13	14	15	16	17
18	19	20	21	22	23	24
25	26	27	28	29	30	..

DECEMBER						
..	..	..	..	..	..	1
2	3	4	5	6	7	8
9	10	11	12	13	14	15
16	17	18	19	20	21	22
23	24	25	26	27	28	29

For Dates
Write, Wire, Or Phone
RAY SIMS
Phone 371
BELTON, MISSOURI

"Chet" Guffey
AUCTIONEER
For Action & Results
Write or Phone Ki-6084
(Collect)
1547 Grandview Ave.
Columbus, Ohio

GEORGE M. KURTZ
AUCTIONEER
You will be pleased with my work
STURGIS, KENTUCKY

SPRING DATES!
Select that sale date early. Promote your sale well, and secure one of the leading auctioneers. I have sold successfully for others, I can for you. Write, wire or Phone.
ROY G. JOHNSTON
BELTON, MISSOURI

Auctioneer
Successful sales for leading breeders, lifetime experience with live stock. Apply early busy during season. Rates Reasonable. Telephone Residence 7-3645; Business 3-6181. P. O. Box 1317.
JOHN E. HALSEY
DES MOINES, IOWA

Walter E. Palmer
Auctioneer
Specializing in pure bred Live Stock Sales
5170 Edgewood Place
LOS ANGELES

Coming Sale Dates

April

April 16—Capital City Aberdeen-Angus Sale, to be held at Des Moines, Iowa Fairgrounds, Earl Lohr, Winterset, Iowa, Sale Manager.

April 17—Page County Aberdeen-Angus Association Sale, Clarinda, Iowa, Neil Johnston, Clarinda, Iowa.

April 17—East Tennessee Aberdeen-Angus Sale, Johnson City, Tennessee, George Wheeler, Sec'y, Rogersville, Tennessee.

April 17—Northeast Kansas Aberdeen-Angus Breeders Sale, Hiawatha, Kansas, Harry Dandliker, Secretary, Hiawatha, Kansas.

April 18—High Plains Aberdeen-Angus Association Sale, Oberlin, Kansas, Ed Robertson, Secretary, Oberlin, Kansas.

April 20—Southeast Iowa Aberdeen-Angus Breeders Association Sale, Mt. Pleasant, Iowa, Earl Fickel, Batavia, Iowa.

April 20—Western Illinois Aberdeen-Angus Association Sale, Quincy, Illinois, Morton W. Evans, Ursa, Illinois, Sale Manager.

April 21—Fredericksburg District Sale, Fredericksburg, Virginia.

April 23—Central Illinois Aberdeen-Angus Breeders Annual Spring Sale, Congerville, Illinois, Simon E. Lantz, Secretary, Congerville, Illinois.

April 24—Lamoine Valley Aberdeen-Angus Breeders and Peoria Aberdeen-Angus Association Sale, at F. M. Bradley Farm, Avon, Illinois, Bruce Bricker, Sale Manager, Macomb, Illinois.

April 25—Corn Belt Aberdeen-Angus Breeders' Sale, Gibson City, Illinois, Howard R. Stuckey, Secretary, Piper City, Illinois.

April 26—South Central Iowa Aberdeen-Angus Association Sale, Oskaloosa, Iowa, Clyde Hanna, Secretary, Oskaloosa, Iowa.

April 27—Henry Siemsen & Sons, Hugo Rock & Sons, Dixon, Iowa and Raymond Kile, West Liberty, Iowa.

April 28—Northeastern Aberdeen-Angus Breeders Sale, Ithaca, New York.

April 28—West Virginia Eighth Annual Aberdeen-Angus Spring Show & Sale, Petersburg, West Virginia. Houston B. Moore, Jr., Sale Manager, 406 E. Washington St., Lewisburg, West Virginia.

April 30—Staunton Spring Show and Sale, Staunton, Virginia.

April 30—Marion County Aberdeen-Angus Association Fourteenth Annual Spring Sale, Bussey, Iowa, Herbert Cline, Sale Manager, Bussey, Iowa.

May

May 1—"All Glencarnock Eric Sale", Cove Creek Farm, Covesville, Virginia, B. A. Rucker, Jr., Sales Manager, Canterbury Farm, Eastham, Virginia.

May 1—Wayne County Aberdeen-Angus Breeders Third Annual Sale, Corydon, Iowa, Rex Lewis, Secretary, Corydon, Iowa.

May 2—Red Gate Farm's Sale, Millwood, Virginia, Edward Jenkins, owner and manager, Millwood, Virginia.

May 3—Minnesota Aberdeen-Angus Breeders' Sale, Luverne, Minnesota, Clement C. Chase, Pipestone, Minnesota.

May 4—Fourth Annual Spring Sale, Mount Holly, Farmers' Opportunity Sale, George H. Walton, Sale Manager, Hoot Owl Farms, Medford, New Jersey.

May 4—Southeast Nebraska Aberdeen-Angus Breeders Show and Sale, Syracuse, Nebraska, Burt Randall, Sale Manager, Unadilla, Nebraska.

May 5—Brandywine Aberdeen-Angus Breeders Sale, Guernsey Sale Pavilion, Lancaster, Pennsylvania, Harold V. Clum, Sale Manager, Pottstown, Pennsylvania.

May 7—Ohio State Aberdeen-Angus Association Annual Sale, Columbus, Ohio.

May 10—Cedar Row Aberdeen-Angus Sale, Carl Schmidt, Caldwell, Kansas.

May 10—Bluegrass Angus Farm Sale, Lancaster, Kentucky, Floyd Dievert, Mgr.

May 11—Kentucky Aberdeen-Angus Breeders Association Annual Sale, Keeneland Race Course, Lexington, Kentucky, Henry A. Quisenberry, Winchester, Kentucky, Sale Manager.

May 12—C. V. Whitney Farms Sale, Lexington, Kentucky, Ivor Balding, Manager.

May 14—Rose and McCrea, Maysville, Missouri.

May 14—Southern Oklahoma Aberdeen-Angus Breeders' Association Sale, Ardmore, Oklahoma, Jean Neustadt, Sale Manager, Ardmore, Oklahoma.

May 14—Maryland Aberdeen-Angus Preview Sale, Frederick, Maryland, Chas. M. Peery, Sale Manager, Mt. Airy, Maryland.

May 15—Marycrest Farms Sale, Maloy, Iowa.

May 18—Lee Hill Farm Quality Cross Sale, Fredericksburg, Virginia, Dave Canning, Box 93, Charlottesville, Virginia, Sale Manager.

May 19—Western Pennsylvania Aberdeen-Angus Breeders Sale, Guernsey Sale Pavilion, Butler, Pennsylvania.

May 21—Red Oak Farms Third Annual Production Sale, Rocky Comfort, Missouri.

May 21—South Dakota Aberdeen-Angus Sale, Aberdeen, South Dakota, John Gauger, Sale Manager, Clear Lake, South Dakota.

May 23—Macon-DeWitt Aberdeen-Angus Breeders Association Sale, Decatur, Illinois, Charles Penn, Niantic, Illinois.

May 28—Tallcorn Aberdeen-Angus Association Sale, Marshalltown, Iowa, Clair G. Mason & Son, Sale Managers, Marshalltown, Iowa.

May 29—North Central Iowa Aberdeen-Angus Association Sale, Mason City, Iowa, H. C. Miller, Secretary, Hampton, Iowa.

May 31—Hoelscher Brothers Annual Sale, Carroll, Iowa.

June

June 2—Pennsylvania Aberdeen-Angus Breeders Association Unfitted Group Sale, Beef Cattle Barn, State College, Pennsylvania.

June 4—Red River Valley Aberdeen-Angus Breeders' Sale, Fargo, North Dakota.

June 4—Iowa County Aberdeen-Angus Breeders Association Sale, M. P. Lawley, Secretary, Parnell, Iowa.

June 6—Eastern Iowa Aberdeen-Angus Association Sale, Maquoketa, Iowa, Oliver A. Hanson, Sec'y, Durant, Iowa.

June 11—Ferndale Angus Ranch Dispersion, to be held at Silver Top Farms, Belton, Missouri, J. B. McCorkle, Sale Manager, Suite 3850, A. I. U. Bldg., Columbus 15, Ohio.

June 13—B. A. Dye Farms Sale, Wyanet, Illinois.

June 18—Swoope Angus Farm Sale, Columbus, Mo.

August

August 2-4—All American Aberdeen-Angus Futurity Show and Sale, at Keeneland Race Course, Lexington, Kentucky, W. B. McSpadden, Manager, Chilhowie, Virginia.

August 9—Ohio State Aberdeen-Angus Show and Night Sale, Urbana, Ohio.

August 20—Flint River Farms Sale, Atlanta, Georgia.

August 31—Eastern Panhandle Sale, Charlestown, West Virginia.

September

September 7—White Gates Farms Sale, Flanders, New Jersey.

September 7—Sunny Slope Farm Aberdeen-Angus Sale, Harrisonburg, Virginia.

September 8—Shadow Isle Farms Sale, Red Bank, New Jersey.

September 10—Dutchess County Sale, Mole's Hill Farm, Millerton, New York.

September 11—Rally Farms Sale, Millbrook, New York.

September 12—Corn Belt Aberdeen-Angus Sale, Gibson City, Illinois.

September 12—Cochran Farms Sale, North Salem, New York.

September 15—Greenmere Farms Annual Calf Sale, Oaktown, Indiana.

September 15—Southwest Virginia Sale, Wytheville, Virginia.

September 17—Cross Roads Sale, A Bar A Ranch, Encampment, Wyoming.

September 21—East Central Missouri Aberdeen-Angus Sale, Troy, Missouri, Wm. H. Schoene, Secretary, St. Charles, Missouri.

September 21—Southwestern Wisconsin Aberdeen-Angus Breeders Sale, Lancaster, Wisconsin, Earl Gelbach, Secretary, Lancaster, Wisconsin.

September 22—Show Me Sale, Good Earth Stock Farm and Triple A Ranch, Sale at Triple A Ranch, Jonesburg, Missouri.

September 23-29—National Aberdeen-Angus Show and Sale, Memphis, Tennessee.

September 29—Minnesota Aberdeen-Angus Breeders' Sale, Montevideo, Minnesota, Clement C. Chase, Pipestone, Minnesota.

October

October 1—Bandolier Review Sale, Rochester, Michigan.

October 2—Capital City Sale, Richmond, Virginia.

October 5—Northeastern Pennsylvania Aberdeen-Angus Breeders Sale, Towanda, Pennsylvania, Allen T. Schmoll, Towanda, Pennsylvania.

October 5-13—Pacific International Live Stock Exposition, North Portland, Oregon.

October 6—Niagara Frontier Sale.

October 8—Edwards Brothers' Twenty-fifth Anniversary Sale.

October 9—Bandolier Review Sale, Great Oaks, Mich.

October 10—Michigan State Aberdeen-Angus Breeders Sale, at Michigan State Fair Grounds, Detroit, Michigan, Robert W. Williams, Secretary, Rochester, Michigan.

October 10—Bates Brothers First Annual Sale, Ada, Oklahoma.

October 10—Viewlawn Herds Annual Bull Sale, Gordon, Nebraska, Charles M. Miller, Harmony, Minnesota.

October 13—Simon Angus Farms Sale, Madison, Kansas.

October 15—George M. Kurtz Sale, Sturgis, Kentucky.

October 18—Keystone Aberdeen-Angus Sale (Quality Sale) at the Guernsey Sale Pavilion, Lancaster, Pennsylvania, Harold O. Reif, Secretary, Renfrew, Pennsylvania.

October 19—Glenangus-McGregor-Fair Promise Aberdeen-Angus Sale, Bel Air, Maryland.

We have

Added Foundation Females

From These Top Herds:

Good Earth Stock Farm
Ess Kay Farms
French Broad Farms
Angus Valley Farms
Wilmae Farm
Luther McClung
Sunbeam Farms
Penney & James

They will be mated to These Herd Bulls:

EVERBEST PRINCE
EVERBEST PRINCE SSS 2d
REVOLUTION PRINCE SSS
REVOLUTION BANDOLIER T.
HOMEPLACE EILEENMERE 103d
BIRD EVAXUS SUNBEAM

Thanks Folks

To you who bid on our breeding cattle at the Texas Aberdeen-Angus Association Sales at Fort Worth and San Antonio. We especially express our appreciation to the buyers; Dr. George A. Austin, Grapevine, Texas; George Graham, Wichita Falls, Texas; Bill Kendall, George West, Texas; and A. C. Chester, Littlefield, Texas.

Everbest Burgess of S.A.F. 61st

To Heckmere Highlands, Valencia, Pennsylvania—a very promising son of EVERBEST PRINCE. We hope he does well for Heckmere Highlands.

SIMON ANGUS FARMS

Come by and Inspect the Cattle for

Our "Quality Sale" of the Year, October 13th.

"Dedicated to the Improvement of Aberdeen-Angus Cattle"

MADISON, KANSAS

BE AN AUCTIONEER. A pleasant, profitable occupation. Send for large free illustrated catalogue and how to receive Home Study Course. Address, FRED REPPERT School of Auctioneering, Decatur, Indiana, Box A. J.

Ned Collison
AUCTIONEER
Life-time experience with Aberdeen-Angus Cattle
CARROLL, IOWA

STAN HAWORTH
Livestock Auctioneer
WARRENTON, VIRGINIA
Phone 57 P. O. Box 717

PAUL L. GOOD
Auctioneer
509 Frothingham Street
Phone 3927-1
VAN WERT, OHIO

Your Sale!
The auction business is good. Cattle are selling good, and many sales are already booked. If you plan a sale, and want my services, please write, or wire me for available dates.
Hamilton James, Newton, Illinois

Pure Bred Live Stock Auctioneer
Freddie Chandler
AUCTIONEER
CHARITON, IOWA

More Profits with Meat-Type HAMPSHIRES
✔Better Mothers
✔Cheaper Gains
Hampshire brood sows are the best of all mothers, can be depended on for an extra pig to each husky twice-a-year litter. You save feed, too, with market-topping meat-type Hampshires. Fast growing, early maturing, easy feeding; unequalled rustlers and pasture grazers. WRITE TODAY for Free illustrated booklet about Hampshires.
FREE! location of 100 bred sow sales; addresses of nearby breeders.
SPECIAL: 6 mo. subscription to Hampshire Herdsman, breed magazine—Send 50c to
HAMPSHIRE SWINE REGISTRY
Box 1 Commercial Bank Bldg., PEORIA, Ill.
BRED SOWS
By Mail Order!
Save time and time! Let our expert Fieldmen select your bred sows, at your price . . . a free service . . . satisfaction guaranteed.
Write for details.

October 13—Ontario Aberdeen-Angus Breeders Association Fall Sale, Western Fair Grounds, London, Ontario, Canada, A. E. L. Maughan, Secretary, Aurora, Ontario, Canada.
October 20—Maryland Aberdeen-Angus Association Quality Sale, Frederick, Maryland, Chas. M. Peery, Sale Manager, Mt. Airy, Maryland.
October 22—Virginia Breeders "Spotlight" Show and Sale, Warreton, Virginia.
October 22—Wyoming Angus Ranch Sale, Brush, Colorado.
October 23—Kinloch Sale, Supply, Virginia.
October 27—Fredericksburg Fall Calf Sale, Fredericksburg, Virginia.
October 29—Missouri Aberdeen-Angus Association Show and Sale, Columbia, Missouri, Dan E. Miller, Secretary, Fayette, Missouri
October 29—Wayne Knolls Farm Sale, Marshallville, Ohio.
October 30—Catterson Brothers of Maryville and Leo L. Archer, Conception, Missouri Sale, Maryville, Missouri, Leo L. Archer, Sale Manager, Conception, Missouri.

November

November 1—Fourth Annual "Farmers Chance" Calf Sale, Staunton, Virginia.
November 1—Wyoming Angus Ranch Sale, Lusk, Wyoming.
November 3—Atlantic Aberdeen-Angus Sale, Timonium, Maryland.
November 5—Orange District Fall Auction, Orange, Virginia.
November 6—Quality Prince Sale, Stillwater, Oklahoma, A. M. Wilkins, Sale Manager, Henderson, Texas.
November 7—Kansas State Aberdeen-Angus Association Sale, Hutchinson, Kansas, Don Good, Secretary, Manhattan, Kansas.
November 10—New England Aberdeen-Angus Breeders Sale, Northampton, Massachusetts, W. Allen Cowan, Ass't Prof. Amherst, Massachusetts.

December

December 12—Kansas State Sale, Registered and Commercial, Dodge City, Kansas, Chester Bare, Sale Manager, Protection, Kansas.
December 12—Wyoming Angus Ranch Sale, Sacramento, California.
December 12—Kansas Commercial and Purebred Sale, Dodge City, Kansas.

1952

April 3—Mole's Hill Farm Sale, Sharon, Connecticut, Ted Ryan, Owner.
April 14—Raona Farms Sale, Williamston, Michigan.

The Exchange

Advertising in this department will be run at a charge of 5c per word. Initials and Numbers count as words. (Minimum charge $1.00). Positions wanted: Help wanted; Exchange or sale of Farm Implements; Horses; Sheep and Hogs will be accepted for this department. Cash to accompany order. Copy for any issue must be in this office on or before the first day of the month of issue.

RANCH MAGAZINE—Do you find it difficullt to secure information about sheep and sheep ranching methods? THE SHEEP AND GOAT RAISER reaches more sheepmen with more information on range sheep than any magazine published. Subscription—$2.00 Hotel Cactus, San Angelo, Texas.

DO YOU HAVE popular families in your herd? The revised edition of the book NOTABLE ABERDEEN-ANGUS FAMILIES answers your questions on this important subject. Both sides of the "family controversy", history, statistics, charts, and a complete list of families. A "must" for every Aberdeen-Angus breeder. $5.00 postpaid. Write for free circular. WAKEFIELD FARM, EARLYSVILLE, VIRGINIA

WANTED—Aberdeen-Angus Herd Book Volume 37, R. A. Patterson, Box 6, Muskogee, Oklahoma.

WANTED—Red Aberdeen-Angus cattle of good conformation. S. Taylor McDaniel, Orange Grove, Texas.

POSITION WANTED—Capable experienced farm and herd manager desires position with full responsibility. Can furnish references. Please write giving full particulars. Good house essential. East South-East preferred. Write Box CWB c/o Aberdeen-Angus Journal, Webster City, Iowa.

WANTED HERDSMAN—Write Pioneer Angus Farm, Coon Rapids, Iowa.

G. F. Sargent Auctioneer, Winnings, IP-BS Records and List to Breeder. Dairy Product'ns Sargent's Intn'l Auction College, Branches Taught, Development, Details, either line free.
120 W 3d St., Sioux City, Iowa

Show and Fair Dates

June 3—New Jersey Aberdeen-Angus Breeders' Fine Show at the Round House, College of Agriculture, Rutgers University, Harry H. Neuberger, Red Bank, New Jersey, Secretary.
July 9-14—Calgary Exhibition and Stampede, Calgary, Alberta, Canada, J. Chas. Yule, Manager.
August 11-20—Illinois State Fair, Springfield, Illinois.
September 23-29—National Aberdeen-Angus Show and Sale, Memphis, Tennessee.
September 23-October 1—New Mexico State Fair, Albuquerque, New Mexico, Leon H. Harms, Secretary, Albuquerque, New Mexico.
September 29-October 8—National Rancher and Breeder Show and Sale, Omaha, Nebraska.
October 5-13—Pacific International Live Stock Exposition, North Portland, Oregon.
October 26-November 4—Grand National Live Stock Exposition, Horse Show and Rodeo, Cow Palace, San Francisco, California, Nye Wilson, Secretary-Manager, San Francisco 24, California.

List your Fairs and Shows Free in the Aberdeen-Angus JOURNAL

Coming Meetings

April 21—Ninth Annual F. F. A. Aberdeen-Angus Field Day at Hacienda de Los Reyes, Selma, California.
May 5—Fourth Annual Field Day for 4-H & F.F.A., Weadale Farms, Bluestem, Washington.
June 9—Field Day at Amandale Farm, Upperville, Virginia, Mr. and Mrs. John Gail.
July—Northeast Missouri Breeders' Association annual picnic. Scotland County breeders as hosts.
July 20—West Texas Aberdeen-Angus Field Day at Texas Tech Beef Barns, Lubbock, Texas.
July 31—Kansas State Aberdeen-Angus Field Day at Guy Caldwell's Ranch, Harlan, Kansas.

25 Years Ago

Taken from the columns of the Aberdeen-Angus JOURNAL of April, 1926.

The Peer of Sunbeam, by Eston of Elm Hill, was grand champion bull at Ft. Worth for S. C. Fullerton & Sons, Miami, Oklahoma. The same firm had the grand champion female, Blackcap. Empress 30th. John Hubly, Mason City, Illinois, was the Aberdeen-Angus judge.

■

Hartnell & Lang, Staceyville, Iowa, reported the sale of a car load of cows to go to Maine.

■

The Sesquicentennial Exposition in Philadelphia was planning a large live stock show. Plans were for the exposition to put up $50,000.00 with breed Associations contributing $25,000.00.

■

Top cow in the M. A. Judy sale at East St. Louis, Illinois, brought $460.00.

■

Dixie Stock Farms, Lancaster, Kentucky, well known in Aberdeen-Angus circles, was making quite a record in the porcine field. The recently announced world record litter—twelve head weighing 4,323 pounds at 180 days, was bred and fed by the Sanders Brothers. They were Poland Chinas.

■

George McAdams, Holton, Kansas, reported the coldest spring his section had seen in many years. On April 1st the snow still averaged fifteen inches with drifts strong enough to allow cattle to cross over the top of fences.

■

The Secretary's office reported that for the first five months of the fiscal year there were 9,985 applications for registration compared with 4,365 for the same period in 1924-25.

Birdeye Angus Farms

Birdeye, Arkansas

Introducing Our Junior Herd Sire

Prince Erivan 2d of Birdeye

A most outstanding youngster that has been praised by some of the top judges in the country. He is unusually smooth, thick and deep with plenty of bone and worlds of breed character. He has the look of a real breeding bull. We are anxiously awaiting his first calves.

Sire: Prince Erivan of OAMC 910900
- Quality Prince of Sunbeam 567031
  - ★★Black Prince of Sunbeam 504521
    - ★★★Black Peer of St. Alb.
    - ★Pride 17th of Sunbeam
  - Queen 24th of Sunbeam 443147
    - ★★Playman of Sunbeam
    - Queen of Sunbeam
- Erivan's Lucy 9th 506225
  - Evascus of Page 428029
    - ★Glencarnock Revolution 6th
    - Erica Harrison 19th
  - Erivan's Lucy 377550
    - Erivan 319162
    - Heatherson's L. 3d

Dam: Princess Mina 3d 788674
- Prince Sunbeam 37th 655958
  - ★★Black Prince of Sunbeam 504521
    - ★★★Black Peer of St. Alb.
    - ★Pride 17th of Sunbeam
  - Miss D. Master 564218
    - Master Page 484244
    - Double Lucy 485840
- Mina 9th of Sunbeam 684762
  - Revolution Burgess 519423
    - Revolution 50th
    - Miss Burgess Harrison 19th
  - Mina 2d of Sunbeam 487409
    - Ballindalloch G. of Sunbeam
    - Mina 14th of Tierra Alta

Plan to See Him

Visitors are Always Welcome at Birdeye

W. M. Smith & Sons Telephone Cherry Valley 2854 **Birdeye, Arkansas**

Orchard Hill Farms

Prince Sunbeam 205th

One of the greatest Bulls ever sired by the great sire of sires—PRINCE SUNBEAM 29th. The prepotency of "205th" is evidenced by his progeny.

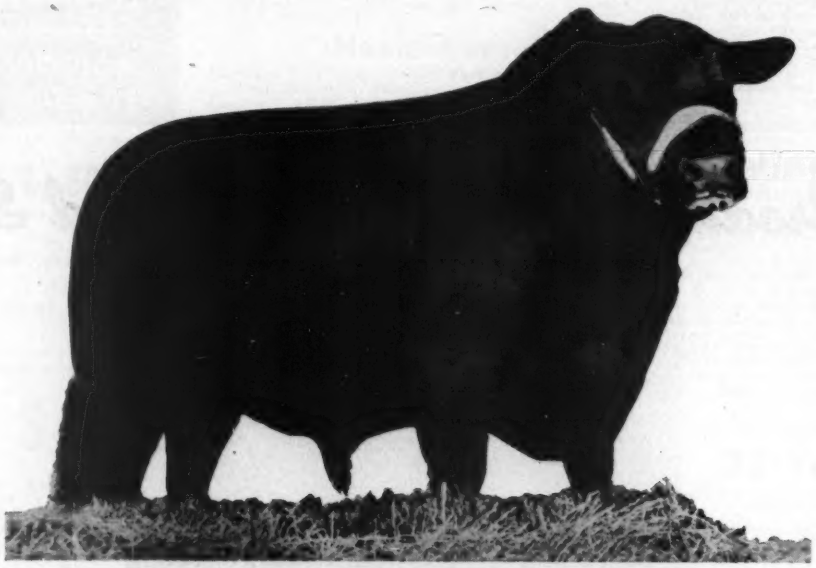

Prince Sunbeam 205th 932039

Calved January 30, 1946

Sire: ★PRINCE SUNBEAM 29th 629408	★★Black Prince of Sunbeam 504521	★★★Black Peer of St. Albans 456385	★Erie Revolution 404801
			★Blackcap Glencarnock 8th
		★Pride 17th of Sunbeam 407797	★★Playman of Sunbeam
			Elsy's Pride Elnor 351980
	Erica Marie of Sunbeam 543531	Revolution 81st 419223	★★★Blackcap Revolution
			Pride of Ash Row 297073
		Erica Marie 9th 434227	Earl Eric Marshall 392402
			Erica Marie 7th 399639
Dam: QUEEN PEERESS S. B. 526281	★★★Black Peer of St. Albans 456385	★Erie Revolution 404801	Blackcap Revolution Again
			★Elga Elliott 29th 274052
		★Blackcap Glencarnock 8th 438140	★★Faultless Pazz 251056
			Blackcap Betty of Page 316411
	Queen of Sunbeam 353414	Eston of Elm Hill 254249	Black Eston 3d 164365
			Tetrezzina of Lone Dell 188745
		Glen Avon Queen 2d 204258	Emphasizer 6th 172758
			Queen of R. L. 95570

Prince Sunbeam 205th

Continues to improve our ever-improving herd. 8 Heifers bred to him averaged $2,531.00 in our Supremacy Sale of 1951.

COME TO SEE 205TH, OUR OTHER BULLS, OUR HERD, AND US.

Doyle Cotton

Orchard Hill Farms

DILLARD BRYCE, Manager

We're on U. S. Highways 81, 60, and 64
6 Miles North of ENID, OKLAHOMA

WARREN BENSON, Herdsman

Index to Advertisers for April, 1951

ARKANSAS

Birdeye Angus Farms, Birdeye....157
Fooks Angus Farms, Camden.... 6

CALIFORNIA

Ferndale Ranch Dispersion, Santa Paula....78, 79, 80, 81
Hacienda de Los Reyes, Selma....104
Rosemere Farms, Los Olivos....163

COLORADO

Crystal Peak Ranches, Florissant....151

CONNECTICUT

Mole's Hill Farm, Sharon.... 88
Runacres Farm, Madison.... 91

GEORGIA

Beaverdam Farms, Athens....99
Sturdy Oak Farm, Griffin....100

ILLINOIS

Althaus, A. R. & Son, La Moille & Mendota.... 94
American Aberdeen-Angus Breeders Ass'n, Chicago....135
Blau-Velt Farms, Macomb....140
Bradley, F. M. & Sons, Avon....139
Central Illinois Breeders, Congerville....138
Corn Belt Aberdeen-Angus Breeders, Piper City....93
Crawford County Breeders, Oblong....136
Dye, B. A., Wyanet.... 95
Elten Brothers, Zearing....138
Greenview Stock Farm, Aledo....132
Hoppler Brothers, Greenview....134
Johnston & Fassett, Aledo....132
Kemmere Farms, Prophetstown....136
Kendall, Blaine, Reynolds....140
Kuhfus, William & Walker, Leslie & Son, Mackinaw....136
Macon-DeWitt County Breeders Sale, Decatur....141
Mercer County Breeders, Aledo....133
Spitzer, Arnold, Pleasant Plains....43
Tolan, J. Garrett, Pleasant Plains.... 2
Voorhees Farm, Fairmont....138
West Woodlawn Farms, Creston.... 31
Windy Hill Farm, West Frankfort....137
Woods and Rust, Le Roy....134

INDIANA

Greenacre Farms, Morocco....137
Greenmere Farms, Oaktown.... 92

IOWA

Bunker Hill Farm, Searsboro....130
Cloverly Stock Farm, Maloy....124
Evergreen Stock Farm, Marshalltown....127
Goose Creek Farms, Muscatine.... 30
Harken Farms, Osceola....123
Harris, H. H. Angus Farms, Sioux City....130
Hoelscher Brothers Sale, Arcadia....118
Hopley, Wayland, Atlantic....124
Johnson, Enoch & Bob, Galva....131
Kosters Angus Farm, Gladbrook....128
Little Brook, Greenville....127
Maas Brothers, Riverside....131
Marion County Breeders, Bussey....120
Ard-Wen Farm, Tracey....121
Bane, T. D. & Son, Pleasantville....121
Banks, C. H., Knoxville....121
Buena Farm, Bussey....121
Dyer & Davis, Pleasantville....121
Eggers, P. W. & Sons, Knoxville....121
Emerson, Otto & John, Knoxville....121
Hart, Ralph & Son, Bussey....121
Overton, Robert, Knoxville....121
Shilling, Walter & Son, Bussey....121
Smith, Randall, Lacona....121
Snyder, Walter, Knoxville....121
Whitlatch Brothers, Knoxville....121
McNaughton Farms, Lawton....122
Marycrest Farms, Maloy....35, 36, 37, 38
Meier Brothers, Melbourne....130
Miller, Florence G., Morley....131
North Central Iowa Sale, Mason City....126
Page County Breeders, Clarinda....129
Brown, Glenn, Conway....129
Cold Springs Farm, Shenandoah....129
Ellenwood Farms, Bedford....129
Hill Top Angus, Clarinda....129
Horel, A. L. & Son, Blanchard....129
L'Vista Angus Farm, Maloy....129
Mileaway Farm, Clarinda....129
Pagemere Angus Farms, Clarinda....129
Russell's Angus Acres, Bedford....129
Steeve, O. H. & Sons, Clarinda....129
Stimson Stock Farm, Essex....129
Terrace View Farm, Clarinda....129
Paradise Stock Farm, Brooklyn....125
Pioneer Angus Farm, Coon Rapids....125
Rock, Hugo, Siemsen, Henry & Kile, Raymond Sale, Dixon....116
South Central Iowa Association, Oskaloosa....122
Stephenson, Jim, Reinbeck....126
Studer Stock Farm, Wesley....128
Tallcorn Aberdeen-Angus Sale, Marshalltown....22, 23
Wayne County A. A. Sale, Corydon....128
West, Garnett G. & Sons, Altoona....130
Wilton Farms, Davenport, Iowa.... 14

KANSAS

Caldwell, G. W. & Ada C., Harlan....148
Cedar Row Farm, Caldwell....119
Dannenberg, Harry R. Angus, Gaylord....147
Davis, Wm. A. & Sons, Goodland....148
D-Bar-S Ranch, Louisburg....148
Falling Water Angus Farm, Eureka....146
Kanopolis Dam Angus Ranch, Marquette....147
Reed Stock Farm, Wichita.... 4
Simon Angus Farms, Madison....155
WRS Angus Farm, Hutchinson....150

KENTUCKY

Airdrie Farm, Spring Station.... 98
Bald Rock Farms, Albany....100
Bluegrass Angus Farms, Lancaster....76, 77
Dixie Stock Farm, Lancaster.... 97
Elk Hill Farm, Lexington.... 10
Elko Bell Farm, Frankfort....100
Floyd J. V. Farms, Elizabethtown.... 98
Glen Airy Farm, Versailles....102
Hardin Farms, South Shore.... 99
Hill Crest Farms, Winchester....101
Kentucky Aberdeen-Angus Ass'n, Lexington....149
Midden, George & Sons, Cynthiana.... 96
Whitney C. V. Farms, Lexington....47, 48, 49

MARYLAND

Cold Saturday Farms, Finksburg....81-A
Fair Promise Farm, Betterton....83-A
Good Fellowship Farm, Towson.... 92
Maryalnd Aberdeen-Angus Ass'n, Mt. Airy....44, 45
Monocacy Farms, Frederick.... 88
Mount Prospect Farms, Gaithersburg.... 50
Timber Grove Farm, Owings Mills.... 90
Tyrconnell Farm, Knoxville.... 92
Wilmae Farm, Monkton.... 89

MICHIGAN

Fair Lea Stock Farm, Newport.... 92
Great Oaks Stock Farm, Rochester.... 8
Her-Mel Farms, Milford.... 90
Raona Farms, Williamston.... 9
Spring River Farm, Burr Oak.... 90
Wildwood Farms, Lake Orion.... 94

MINNESOTA

Beaver Park Farm, Le Roy....118
Glencarnock Stock Farm, Ada.... 7
Highland Stock Farm, Utica....118
Malkerson, Lester A., Minneapolis....118
Viewlawn Herds, Harmony....116

MISSISSIPPI

Bar Naught Ranch, Cannonsburg.... 89
Lyon Angus Farm, Byhalia.... 46
Swoope Angus Farm Sale, Columbus....102

MISSOURI

Bruening Angus Farms, Higginsville....112
Clearwater Farm, Springfield....108
De-Millermere Farm, Fayette....110
Good Earth Stock Farm, New Florence....115
Green Valley Farms, Kansas City....111
Happy Acres Angus Farm, Stanberry....104
Lancaster & LaVoi, Le Grange....111
Locustwood Farm, Nashua....110
Meadow Lawn Farms, Queen City....108
Meier Angus Farms, Jackson....109
North Central Missouri Breeders, Chillicothe....113
Penney & James, Hamilton....12, 13
Philips, Perry Farm, Columbia....112
Red Oak Farms, Rocky Comfort....32, 33
Rogers, Earl, Kirksville....108
Rose and McCrea, Albany....28, 29, 111
Schmidt, A. H. & Son, Kansas City....110
Smith, Ralph L. Farms, Chillicothe....103
South Oaks Stock Farm, Maryville....112
Sun-Up Farms, Smithville....110
Triple A Ranch, Jonesburg....115
Whiteway Farm, Blythedale....110

NEBRASKA

Buschow, A. O. & Son, Blue Hill....144
Krotz Stock Farm, Odell....146
Polka, Edward, Riverton....144
Southeast Nebraska Aberdeen-Angus Sale, Syracuse....145
Thurmond Angus Farm, Omaha....151

NEW JERSEY

Crestfield Farm, Hopewell.... 90
Hideaway Farm, Chester.... 5
H. & L. Farms, Marlboro....160
Shadow Isle Farm, Red Bank....82, 83
White Gates Farm, Flanders.... 75

NEW YORK

Ankony Farm, Rhinebeck....83-B
Cochran Farm, North Salem.... 39
Ess Kay Farm, East Aurora.... 84
Northeastern Aberdeen-Angus Breeders, Ithaca.... 85
Rally Farms, Millbrook.... 20

NORTH DAKOTA

Agassiz Farms, Davenport....150
Frost, Arland, Harvey....151

OHIO

Bonnie Brae Farms, Warren.... 86
Goodfellow-Homestead Farms, Springfield.... 17
Ohio Aberdeen-Angus Association, Columbus.... 18
Wayne Knolls Farm, Barberton.... 86
Warner Grove Farms, Greenville.... 11

OKLAHOMA

Angus Valley Farms, Tulsa....162
Bates Brothers, Ada....106
Double Diamond Ranch, Nowata....106
Hissom, W. B., Sand Springs....112
Orchard Hill Farm, Enid....158
Patterson, R. A., Muskogee....106
Pfeiffer Angus Farm, Orlando....106
Sky Farm, Miami....114
Southern Oklahoma Aberdeen-Angus Sale, Ardmore....117
Stoneybroke Ranch, Ada....114
Sunbeam Farms, Miami....164

Build Your Own "LOW COST" Crop or Livestock SPRAY RIG WITH

Why Pay $300 to $600 For A Spray Rig? Assemble your own, and save! Low-Cost Farnam TRAK-TOR Spray Kits provide wear-resistant NYRO (Nylon Roller) Pump. Operates from power take-off. Low or high pressure! Adjustable from 25 to 400 lbs. Kits include controls, gauges, hose and fittings for either crop or livestock rigs. Booms, nozzles, tanks also available.

Farnam Equipment Co., Dept. 304 Omaha, Neb.

Save Your Calves

New Help for Infectious

Calf Scours

The heavy losses of newborn Calves can be stopped if the right methods are used. ● Franklin recommends a four point program that every rancher can supply.

1. **PURGE the calves to eliminate all possible offending bowel contents. (4 to 6 oz. of castor oil).**
2. **INHIBIT growth of susceptible bacteria by the use of Sulfathiazole.**
3. **TREAT the irritated membranes with a suitable astringent.**
4. **BUILD UP strength of the calf by frequent feeding of small amounts of gruels, milk, raw eggs, etc.**

ALSO employ careful sanitation throughout. Steps 2 and 3 are accomplished with—

FRANKLIN

SULFATAN

BOLUSES

This product inhibits bacterial growth commonly associated with infectious calf scours, and aids in avoiding pneumonia which is so often a complicating factor. The Albumin Tannate ingredient provides the necessary astringent action.

60 grain Boluses are packed 25 to a box. Detailed directions on the label.

SOLD BY DRUG STORE DEALERS

» Complete Catalog Free on Request «

O. M. FRANKLIN SERUM CO.

Denver - Kansas City - Wichita - Amarillo Fort Worth - Marfa - El Paso - Alliance Salt Lake City - Los Angeles - Portland Billings - Calgary

FRANKLIN

VACCINES & SUPPLIES

HOTHER'S BARDELL—

Herd Sires at

—H & L PRIDE ERIC 2d

H and L Farms

Marlboro, New Jersey

The Home of

65 Brood Cows

Comprising the Best Foreign as well as Domestic Families, viz:

5 JUANERRA ERICAS
8 BALLINDALLOCH GEORGINAS
10 GAMMERS
7 WITCH of ENDORS
7 HARTLEY EDELLAS
5 JILTS
2 BLACKCAP BESSIES
2 FANNIE BESSIES

and

4 HARTLEY ELINES
3 ZARAS
2 BLACKCAP MARJORIES
3 ERISKAYS
2 BLACKCAPS
2 FINLARIG ELBAS
2 McHENRY BARBARAS
1 BLACKBIRD

The **Produce** *from these Brood Cows represents some of the* **Best Blood Lines**

H & L Farms, Marlboro, New Jersey

DR. LOUIS F. WETTERBERG — Owners — HAROLD E. WETTERBERG

PENNSYLVANIA

Brandywine Aberdeen-Angus Sale, Lancaster..... 19

SOUTH DAKOTA

Bon-View Farm, Canova.....142
Fox and Sons, Watertown.....142
South Dakota Aberdeen-Angus Sale, Aberdeen.....143
Thunderbird Ranch, Norbeck.....144

TENNESSEE

Ames Plantation, Grand Junction..... 96
Keefauver, Joe and Jack, Jonesboro..... 34
McCartt, J. H. Farms, Wartburg..... 96
Stanford Farms, Donelson..... 96
Williams Stock Farm, Jonesboro..... 96

TEXAS

Alford's Angus Farm, Paris.....107
Bar-W Farms, Henderson.....110
Essar Ranch, San Antonio..... 54
Graham, George W., Wichita Falls.....81-B
McClung, Luther T., Ft. Worth.....105
Shahan, J. T., Brackettville..... 53
Texas Aberdeen-Angus Assn, Tyler.....104

VERMONT

Hildene Farm, Manchester..... 91

VIRGINIA

Adams Plantation, Lynchburg..... 27
All "Glencarnock Eric" Sale, Covesville..... 41
Amandale Farm, Upperville..... 84
Annfield Plantations, Berryville..... 98
Brandy Rock, Brandy..... 21
Cove Creek Farm, Covesville..... 40
Crumpler, Dr. L. O., Danville..... 84
Elysian Farms, Haymarket.....81-A
Highlands, Round Hill..... 85
Hill Crest Farms, Delaplane..... 88
Kinloch Farm, Supply..... 3
Le Baron Farm, Warrenton..... 67
Lee Hill Farm, Fredericksburg..... 42
Old Elkton Farm, Forest..... 16
Red Gate Farm, Millwood..... 87
Staunton District Sale, Staunton..... 24
Virginia Aberdeen-Angus Ass'n, Richmond..... 25

WEST VIRGINIA

Greenbrier Stock Farm, Lewisburg..... 26

WISCONSIN

Badgerlawn, Lancaster.....134
Glenmere Angus Farm, Mineral Point.....135
Grant River Farm, Cassville.....134
Liberty Grange Farm, Lancaster.....134
Walsh Brothers, Beloit.....136

COMMERCIALS

Albers Milling Company, Oconomowoc, Michigan.....15
Alprodco, Inc., Mineral Wells, Texas.....52
Barger Livestock Identifier Co., Webster City, Iowa.....153
Berkshire News, Springfield, Illinois.....144
Bohlen Synden, Metuchen, New Jersey..... 65
Breeders Supply Co., Council Bluffs, Iowa.....152
Brown-Forman Solubles, Louisville, Kentucky.....10
Case, J. I. Company, Racine, Wisconsin.....51
Cattleman, The, Fort Worth, Texas.....128
Cattleman's Neckwear Co., Lansing, Michigan.....147
Chester White Swine Record Ass'n, Rochester, Indiana.....128
Farnam Equipment Co., Phoenix, Arizona.....159
Franklin O. M. Serum Co., Denver, Colorado.....159
Golden Arrow Farms, Huntington, Indiana.....135
Hampshire Herdsman, Peoria, Illinois.....156
Hartford Insurance Agency, Chicago, Illinois.....130
Kincaid Realty Co., Griffin, Georgia.....147
Livestock Weekly, Memphis, Tennessee.....134
Monarca Manor Farm, Mattoon, Illinois.....152
Morford, L. R., Iowa City, Iowa.....134
Pacific Stockman, Redwood City, California.....138
Peerless Equipment Co., Joplin, Missouri.....146
Poland China World, Des Moines, Iowa.....151
Schwab & Bacon, Harlan, Iowa.....151
Silver King Products, Oklahoma City, Oklahoma.....146
Southern California Rancher, San Diego, California.....130
Stone Manufacturing & Supply Co., Kansas City, Missouri.....152
The American Brahman, Houston, Texas.....130
The New Mexico Stockman, Albuquerque, New Mexico.....130
Thompson & Gill, Inc., Madera, California.....161
United Duroc Record Ass'n, Peoria, Illinois.....150
Weston Mfg. & Supply Co., Denver, Colorado.....148

AUCTIONEERS

Chandler, Fred E., Chariton, Iowa.....156
Collison, Ned, Carroll, Iowa.....156
Good, Paul R., Van Wert, Ohio.....156
Guffey, Chet, Columbus, Ohio.....154
Halsey, J. E., Des Moines, Iowa.....154
Haworth, Stan, Warrenton, Virginia.....156
James, Hamilton, Newton, Illinois.....156
Johnston, Roy G., Belton, Missouri.....154
Kurtz, Geo. M., Sturgis, Kentucky.....154
Palmer, W. E., Los Angeles, California.....154
Reppert School of Auctioneering, Decatur, Illinois.....156
Sargent, G. F., Sioux City, Iowa.....156
Sims, Ray, Belton, Missouri.....154

Pierce, Essar Top

(Continued from page 73)

6—Pinehurst Eline 2d, John M. Sheets; 7—Blackbird 103d of West Woodlawn, Jess B. Alford; 8—Prince's Kindness Esther, Sondra-Lin Stock Farm.

Junior Yearling Heifers (7 shown): 1—R. O. F.'s Miss Barbara 3d, Fooks Angus Farms; 2—Entry, West Woodlawn Farms; 3—Portlethen Luna of S. A. F. 66th, Simon Angus Farms; 4—Elluna K. 5th, John M. Sheets; 5—Miss Sunbeam of Highland 38th, Sondra-Lin Stock Farm; 6—Erica Reia Bandy, Mr. and Mrs. Chas. T. Ryan; 7—Georgina's Gloria 3d of O. K., French Broad Farms.

Summer Yearling Heifers (12 shown): 1—Evera Keillor 2d, Watson Bros.; 2—Queen of Lakewood 7th, Simon Angus Farms; 3—A. V. Barbara 10th, Angus Valley Farms; 4—Eline LaMere, John M. Sheets; 5—Brook Princess B., Tommy Brook; 6—Alford's Fourth Blackbird, Fooks Angus Farms; 7—Miss Elba 6th of Essar, Simon Angus Farms; 8—Blackbird Mermaid 2d F. B., French Broad Farms; 9—Blackbird Bartlettie 3d of 41st, Bennie K. Whiteside; 10—Queen's Viola K. 17th, John M. Sheets.

Senior Heifer Calves (11 shown): 1—Blackcap Bessie S. A. F. 52d, Simon Angus Farms; 2—A. V. Bonnie Queen 8th, Angus Valley Farms; 3—Entry, West Woodlawn Farms; 4—Brook Erica P. 3d, Tommy Brook; 5—Oak Ridge Blackcap 52d, Fooks Angus Farms; 6—Effie 4th of West Woodlawn, West Woodlawn Farms; 7—Oak Ridge Barbara 23d, Fooks Angus Farms; 8—A. V. Queen 17th, Angus Valley Farms; 9—Mercury's Queen of F. B., French Broad Farms; 10—Elba of Awoi 15th, John M. Sheets.

Junior Heifer Calves (17 shown): 1—Blackberry of West Woodlawn, West Woodlawn Farms; 2—Brook Erica P. 2d, Tommy Brook; 3—A. V. Erica 21st, Angus Valley Farms; 4—Pride Reia E., Mr. and Mrs. Chas. T. Ryan; 5—Entry, West Woodlawn Farms; 6—Elba Erica of O. H. 11th, Orchard Hill Farms; 7—Brook Queen P., Tommy Brook; 8—Pride of S. A. F. 65th, Simon Angus Farms; 9—Fooks Blackcap, Fooks Angus Farms; 10—Blackbird Lass 35th F. B., French Broad Farms.

Summer Heifer Calves (12 shown): 1—Barbara 6th of Essar, Essar Ranch; 2—Entry, Essar Ranch; 3—Gammer 67th of SAF, Simon Angus Farms; 4—Blackcap Bessie 4th of A. V. 8th, Angus Valley Farms; 5—Entry, Orchard Hill Farms; 6—Entry, Orchard Hill Farms; 7—Barbara Reia 7th, Mr. and Mrs. Chas. T. Ryan; 8—Princess Eric of S. A. E., Happy Shahan; 9—Entry, John M. Sheets; 10—Ectessa 4th of F. B., French Broad Farms.

Senior Champion Female: Oak Ridge Barbara 19th, Fooks Angus Farm.

Reserve Senior Champion Female: Ectessa 2d of F. B., French Broad Farms.

Junior Champion Female: Barbara 6th of Essar, Essar Ranch.

Reserve Junior Champion Female: Blackberry of West Woodlawn, West Woodlawn Farms.

Grand Champion Female: Barbara 6th of Essar, Essar Ranch.

Reserve Grand Champion Female: Blackberry of West Woodlawn, West Woodlawn Farms.

Get of Sire (11 shown): 1—Essar Ranch; 2—West Woodlawn Farms; 3—Angus Valley Farms; 4—Simon Angus Farms; 5—French Broad Farms; 6—Tommy Brook; 7—Fooks Angus Farms; 8—Orchard Hill Farms; 9—John M. Sheets; 10—Mr. and Mrs. Chas. T. Ryan.

Junior Get of Sire (10 shown): 1—Essar Ranch; 2—West Woodlawn Farms; 3—Angus Valley Farms; 4—Tommy Brook; 5—Simon Angus Farms; 6—Mr. and Mrs. Chas. T. Ryan; 7—French Broad Farms; 8—Fooks Angus Farms; 9—John M. Sheets; 10—Orchard Hill Farms.

Pair of Females (14 shown): 1—Essar Ranch; 2—West Woodlawn Farms; 3—Simon Angus Farms; 4—Tommy Brook; 5—Angus Valley Farms; 6—Fooks Angus Farms; 7—French Broad Farms; 8—Simon Angus Farms; 9—Mr. and Mrs. Chas. T. Ryan; 10—Orchard Hill Farms.

Pair of Yearlings (10 shown): 1—Simon Angus Farms; 2—West Woodlawn Farms; 3—Fooks Angus Farms; 4—Mr. and Mrs. Chas. T. Ryan; 5—John M. Sheets.

Pair of Calves (15 shown): 1—Essar Ranch; 2—West Woodlawn Farms; 3—Angus Valley Farms; 4—Essar Ranch; 5—West Woodlawn Farms; 6—Simon Angus Farms; 7—Tommy Brook; 8—Orchard Hill Farms; 9—Simon Angus Farms; 10—Mr. and Mrs. Chas. T. Ryan.

Produce of Dam (9 shown): 1—Simon Angus Farms; 2—West Woodlawn Farms; 3—Fooks Angus Farms; 4—French Broad Farms; 5—Mr. and Mrs. Chas. T. Ryan.

Eileenmere 487th Dies

(Continued from page 88)

During the peak of his breeding career Eileenmere 487th produced from 75 to 125 calves a year for Penney & James.

A great individual in his own right "487th" has been described by his breeder, J. Garrett Tolan, as "the shortest legged, thickest bull we ever produced." Although $30,000.00 was the top price the year he was sold J. C. Penney has oftentimes said that "no reasonable amount is too much to pay for a well-bred bull." Certainly "487th" was a great investment at $30,000.00 and he would have been cheap at several times that amount.

ANOTHER TECO PRODUCT

CATTLE SQUEEZE

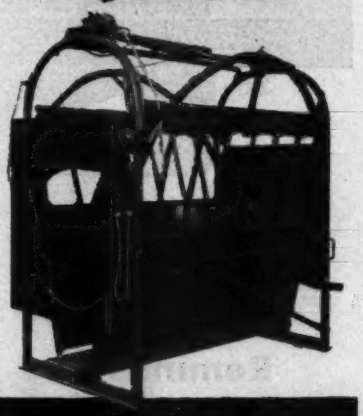

The many exclusive features of the famous Teco Cattle Squeeze make it the most popular squeeze available. Patented dehorning gate (available separately) securely holds the head and animal for any operation . . . yet it swings open to allow the animal to leave through the front. Adjustable for height, it closes automatically. Rear stop gate is spring balanced . . . safe, easy to operate. Squeeze ratchet on top draws both sides together simultaneously . . . keeps animal on its feet. Locks automatically . . . releases instantly. Write for full particulars.

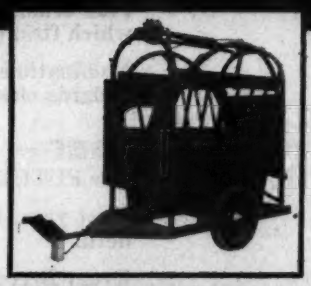

Write for Full Details

THOMPSON & GILL, Inc.
Madera, California

Please send me complete information on the following TECO products:

- ☐ Cattle Squeeze
- ☐ Pilers & Stackers
- ☐ Fertilizer Loader
- ☐ Feed Wagon Beds
- ☐ Portable Grain Elevator
- ☐ Cattle Stock
- ☐ Calf Chute

Name.....

Address.....

City..... State.....

"A Large Herd of Quality Cattle"

Prince Sunbeam 105th

Angus Valley Farms

Reminds You—

The Time for the 1951 FUTURITY is rapidly approaching:

It will be held August 2d, 3d and 4th at Lexington, Kentucky. More than 220 breeders nominated animals for this Great Event.

Almost 6000 cows were nominated; Dams of the Futurity Calves
459 Bulls were nominated; Sires of the Futurity Calves
440 Yearlings were nominated; prospects for the 1951 Show, and over 1600 Summer and Fall Calves were nominated.

Lest You Forget—

Now is the time, for all those with cows nominated, to consider your nominations for May 15th on calves dropped from

JANUARY 1, 1951 to MAY 1, 1951

Plus sending in the last payment on all those Summer and Fall Calves on which first payments were made January 15, 1951.

Nominations for animals for the Futurity Sale, to be held the day after Judging closes, must be made quickly.

Remember—

The FUTURITY is the one Great Criterion Show of our Breed.

Next year, before October 1st, get aboard the Futurity Train with YOUR herd.

Every Breeder can nominate cows and bulls.
Every Breeder can send cattle with his neighbors or by himself.

Again—

We are grateful to all those who attended our Sale and who have bid and bought our cattle at consignment sales. We hope to help all Consignment Sales we can get to. The Consignment Sale is the backbone of the Aberdeen-Angus Business.

Angus Valley Farms Box 1710 **Tulsa, Oklahoma**

JAY P. WALKER, Owner
Box 1710, Tulsa

WALTER WILLIS, Breeding
Rt. 9, Box 575, Tulsa

EARL DUGGER, Herdsman
Rt. 9, Box 575, Tulsa

RAY HARDESTY, Manager
Rt. 9, Box 575, Tulsa

ROSEMERE

Herd Founded in 1898 by Mother of Present Owner

—Above Trade Mark Reg. in U. S. Patent Office

A Great Rosemere Sire *has been Lost*

Belcap E. B. 718777

A JUDY BLACKCAP

Bred by Ehlers Brothers, LaMoille, Illinois. Until his death recently, ROSEMERE'S Senior Herd Sire.

Sire: BELL BOY'S REVOLUTION 609117	Bell Boy A. 504404	Bell Boy M. K. 459602	Black Belmore
			Blackbird Lady M. C.
		Bocas' Blackbird M. K. 448130	Earl Eric Marshall
			Bocas' Blackbird
	Black Enid M. 13th 485608	Glencarnock Revolution 6th 384963	Blackcap Revolution
			Eveline of Page
		Black Enid M. 7th 421260	Brevier 3d 350362
			Black Enid 172570
Dam: BLACKCAP of EHLERTON 5th 475465	Blackmere 97th 428220	Prizemere 32d 369132	Prizemere 9th
			Pride of Rosemere 37th
		Blackbird of Rosemere 56th 379977	Prizemere 9th
			Blackbird of Rosemere 48th
	Blackcap of Ehlerton 429899	Blackcap Marshall 32d 389353	Earl Marshall
			Blackcap Lassie 32d
		Blackcap Ito 11th 372407	Ames Plantation Ito
			Blackcap Judy 40th

We regret to report the loss, as the result of injury, of one of our most highly prized sires, the great show bull and the sire of many of the best that the herd has produced in recent years, BELCAP E. B., whose pedigree shown here, reveals that he was a combination of ROSEMERE, BELL BOY and EARL MARSHALL breeding, breeding which with the outstanding individuality of BELCAP E. B. would vouchsafe the great sire that he proved to be. Several of the best sons of BELCAP are being retained by us for herd sires, one of them being BARBARIAN of ROSEMERE 223d, the Grand Champion Bull of the Pacific Coast for 1950. We also have a choice collection of the daughters of BELCAP which are being mated to ANKONIAN 75th; sons of ANKONIAN 75th and sons of the double-bred International Champion PRINCE SUNBEAM 300th. This is in line with our long established policy of perpetuating in our herd the qualities of outstanding breeding animals.

We have for sale at present at both the Iowa and California herds choice young herd sire prospects by the double-bred International Champion PRINCE SUNBEAM 300th, ANKONIAN 75th, EILEENMERE 932d and PRIZEMERE 607th, one of BELCAP'S best sons. Write us for further information.

Parent Herd—Maquoketa, Iowa
ROLAND EHLERS, Co-Owner and Manager

Western Herd—Los Olivos, California
ARNALDO J. MEISGEIER in charge

Rosemere Farms

MR. AND MRS. OTTO V. BATTLES

MAQUOKETA LOS OLIVOS, CALIFORNIA

Library
U S Dept

Sunbeam Bulls--The Breed Improvers

Sons of the "29th" in Service at Sunbeam

Prince Sunbeam 400th
Prince Sunbeam 305th
Prince Sunbeam 333d
Prince Sunbeam 558th
Prince Esquire of Sunbeam

Prince Esquire of Sunbeam **Prince Sunbeam 400th**

HERE at Sunbeam Farms we will miss PRINCE SUNBEAM 29th, one of the all time great Bulls of the Aberdeen-Angus breed. However, during the past several years we have carefully selected several of his sons to add to our great Herd Bull Battery and will add another one or more from his younger sons. These Bulls listed above have been selected because they meet the standard of individual excellence and breeding that we consider an outstanding breeding Bull must have.

THESE Bulls together with several sons and grandsons of BLACK PRINCE of SUNBEAM, the 1938 International Grand Champion make up the great herd bull battery in service at SUNBEAM. We invite you to visit SUNBEAM FARMS, see the HERD BULLS, and the CALVES they are siring. We have a number of good young HERD BULL PROSPECTS for sale at all times.

SUNBEAM BULLS do well for others. Ask the man who is using one, and plan to make your next selection of a HERD BULL from SUNBEAM FARMS.

VISITORS ARE ALWAYS WELCOME AT SUNBEAM

Sunbeam Farms "BOB" BROWN, Herdsman **Miami, Oklahoma**
SAM C. FULLERON, Jr., Owner PHIL LJUNGDAHL, Manager

"Ask the Man who is Using One"